Chicago Daily Tribune
THE WORLD'S GREATEST NEWSPAPER
FINAL EDITION
VOLUME LXXXII—NO. 288 C SATURDAY, DECEMBER 1, 1923—36 PAGES ★★ PRICE TWO CENTS

MILITANT GIRL EVANGEL HERE

...DICALS GIVE ...TIMATUM ON ...NGRESS RULE

...lock Organization if Resisted.

...T ARTHUR SEARS HENNING

...Washington, D. C., Nov. 30.—[Special.]—The La Follette bloc holding the balance of power in the senate, after a ...ng session today ...tended by about ...fty members, ...opted the pro...m of legislative ...d parliament...y reforms upon ...ich they will ...ake their stand ...uring the forth...oming session of ...ongress.

...R. M. LA FOLLETTE

Making public ...e platform on ...e eve of the Re... ...ublic" and Democratic caucuses tomorrow, they pluinly declared their determination to insist upon compliance with their demands even to the extent of indefinitely blocking the organization of the house.

Democrats Back Their Own.

Democratic leaders emphatically rejected reports that they were negotiating with the Republican regulars for an amicable settlement on the organization of the house and insisted they would vote for their candidate for speaker without consideration for the opposition among the Republican faction. They predicted they would have their entire membership on hand for the balloting.

...ports that if the radicals can ...ve their way ...ll be slaughtered on ...ir demands and the organization will ...ot until one faction surrenders. ...ort to the senate, it was reported ...Harris [Miss.] and Swanson [Va.] ...ere armed with Senator Lodge not to ...ganize organization and that in re... the Democrats obtain a 7-5 ratio ...committees instead of the present 16.

Wheat Insurgents Demand.

...e house insurgents present a com... program for tax revision, which ...ludes the following:

...duction of 25 per cent in tax on ...ned incomes.

...dification of present normal tax of ...per cent to 2 per cent and the normal ...of 5 per cent to 4 per cent, which ...one-half the present rate.

...aintenance of the surtax at its ...ent level of 50 per cent maximum.

...imitation of capital losses to 12½ ...cent of the loss.

...imiting of deductions from gross ...mes for interest paid and for losses ...of a business character.

...ation of the British and French ...of inheritance tax of 40 per cent ...large inheritances.

...gift tax with reasonable exemp... up to a maximum of 25 per cent.

...oderate tax on undistributed ...

...ment of adoption of these other ...ed tax revisions, abolition of ...so called nuisance and amusement ...

...ideration of revised forms of ex...profits tax.

Other Proposed Reforms.

...ther outstanding features of the in...gent program were:

...rm relief measures, including re... of special interest legislation."

...ation of gambling in necessities ...a more scientific method of mar...ing and distribution.

...dditory bonus to be raised mainly ...ax on large incomes, excess profits ...increased inheritance tax.

...sal of amendment of the Con... ...such railroad act.

...ild labor amendment to the ...

...straint of the powers of the ...

...ional presidential primaries.

...ination of profits in private ...facture of war materials.

...ation of tax exempt securities.

...ndment of the federal reserve ...to prevent arbitrary contraction of ...

...ction for the Philippines.

...ation of a merchant marine.

...ganization of the house rules.

...Follette Blames Causes Delay.

...e illness of Senator La Follette, ...Wis.], has complicated the sit... in the senate. The Republican ...ference tomorrow and the Demo... on Monday.

...is generally understood that Sen... Cummins [Rep., Ia.], President ...pro tempore, will be permitted to call ...nate to order undisturbed on ...day and that the organization fight ...be deferred.

...President Coolidge, it was stated at ...White House, has made his plans ...to the capitol to address the two ...in joint session on Wednesday, ...the house can commence its ...ness in time to receive him then ...on to do so.

Our Hands Off Europe; Its Hands Off Us!

NEWS SUMMARY

DOMESTIC.

Christabel Pankhurst, famous suffrage champion, comes to Chicago today to battle for Christianity and against return to paganism. Page 1.

In Philadelphia speech, Secretary Hughes says Monroe doctrine is our guide in relations with Europe, far east, and Latin America. Page 1.

Gov. McCray of Indiana indicted on 192 counts charging embezzlement or theft of $225,000. Page 2.

Miss Martha Mansfield, film star, dies from burns received when dress caught fire at her work. Page 3.

Elbert H. Gary, for lower taxes, against bonus and league of nations, he says in New York speech. Page 4.

Ohio university professor objects to fundamentalist movement to bar teachings that conflict with Bible. Page 16.

LOCAL.

Irene Castle and her third husband, Maj. Frederic McLaughlin of Chicago, leave for orient following secret wedding here on Thanksgiving eve. Page 1.

Mrs. Malm tries to end life by hanging herself in cell. Page 1.

Buffalo partner of Beak arrives and is unable to solve mystery of retirement of chairman of board of bond house. Page 2.

Ernest H. Lyons, who got $668,468 from the city in fees, won't testify for the city in South Water street hearing. Page 2.

Attorney General Brundage, at behest of big gathering of downstate lawyers, announces he will run. Page 3.

Senator Reed uses question marks to shed light on world court plan; assails centralization of government. Page 3.

Girl joyriders tell of drinks in Wilcox auto before woman was hit and dragged three miles to death; Leroy Wilcox may face murder charge; party's first story was framed up. Page 5.

Man and ... is expected to die. Page 4.

Father of Roscoe C. Andrews, who approved Grommes & Ullrich rum dividend, says son acted honestly and is goat for some blame evader; makes jury weep. Page 5.

Women's party members assail man as inferior, except in law; Mme. Ganna Walska McCormick is hostess. Page 8.

War department orders Col. Judah to revive Reilly's Blacks, the old 149th, as reserve artillery regiment. Page 12.

WASHINGTON.

Legislative program agreed upon today by the La Follette bloc, which will insist on compliance with their demands even to the extent of blocking indefinitely the organization of the house. Page 1.

Prohibition to ... live issue in the coming congress, many bills to be introduced. Page 5.

Secretary of War Weeks' annual report warns congress against cutting army budget. Page 12.

FOREIGN.

Analysis made of the food requirements in Germany for the coming winter. Page 3.

Reparations commission lays double bait to draw United States into two committees for investigations into Germany's ability to pay. Page 3.

Mussolini says Italy is ready to recognise soviet Russia de jure. Page 16.

SPORTING.

Pierre Wertheimer, owner of French champion horse, Epinard, sails for U. S., ready to make arrangements for race here. Page 14.

Fight expected on proposed amendment that would increase rosters of major league baseball clubs. Page 14.

Kansas university, with goal line uncrossed, disputes Nebraska eleven's claim to Missouri valley conference title. Page 15.

Loren Murchison, star sprinter, has injured back and may be forced to retire from track for a long period. Murchison's retirement will be blow to U. S. Olympic team. Page 15.

Maj. John L. Griffith reappointed to head Big Ten athletic body. Page 15.

EDITORIALS.

Making a Monkey of Law; Slow Them Down; The Best to Be Had for Chicago Schools; Recognizing Red Russia; Fair Pay for Postmen; Are Our Brown Brothers Ready? Where the French Army Must Fail. Page 6.

BOOK DEPARTMENT.

Best sellers of the ages. Page 9.
Weekly book reviews. Page 10.
London literary letter. Page 11.

MARKETS.

Bank reports show thrift is on increase among people. Page 21.

Uncertainty and irregularity mark trading in Wall street. Page 22.

Competition of Panama canal forces railroads of west to operate in wasteful manner, Scrutator says. Page 21.

Cattle and hog prices advance in brisk market; lambs slump. Page 22.

Evening up sales in wheat and corn balance price fluctuations. Page 20.

SANTA PUTS THE SEAL OF HIS APPROVAL ON THE CHRISTMAS SEAL

(Copyright: 1923: By The Chicago Tribune.)

LAY TYPHOID TO SEWAGE IN LAKE ON SOUTH SIDE

Sewage backing into the lake as a result of failure of the pumps in the sanitary district's 39th street station is believed responsible for typhoid fever on the south side, it was declared yesterday after a conference between Health Commissioner Herman Bundesen, Commissioner of Public Works A. A. Sprague, and sanitary district officials.

Pumps designed to flush the city's sewers into the drainage canal have been operated so infrequently—three or four times a month, according to Col. Sprague—that the sewage has overflowed into the lake.

One of the station's intake pipes, investigators found, was so clogged with sand and debris that water could not be pumped through it.

A survey of the 39th street station, which is expected to establish the origin of the typhoid outbreak, will be made this morning.

Pencils Valued at $2,500 Stolen at Loop Corner

A satchel filled with gold and silver pencils valued at $2,500 was stolen yesterday at State and Adams streets from an automobile belonging to A. T. Glits Jr. of 2457 North Leavitt street, a jewelry salesman.

Small Signs Requisition for Return of Looney

Springfield, Ill., Dec. 1.—Gov. Len Small early this morning signed a requisition for the return of John Looney, former Rock Island editor, under arrest in New Mexico.

"BUT, Tarleton," she broke out, protestingly, "the man has a wife—children—little, helpless babies! And for you to help kill him, murder him in the name of 'the law'—like some wild animal—O, it's horrible!"

The Official Ear

by David R. SOLOMON

A BLUE RIBBON story. Read it in

tomorrow's Tribune

Want Ad Index Page 23

Irene Castle, Secret Bride, Off to Orient

(Pictures on back page.)

Aberdeen, S. D., Nov. 30.—[Special.]—Irene Castle, famous dancer, and her latest matrimonial acquisition, Frederic McLaughlin, Chicago coffee merchant, to whom she was married secretly in Chicago on Wednesday, refused tonight to discuss their romance with representatives of the press. Gently but firmly they declined to be interviewed when they alighted from the westbound Milwaukee limited train here tonight to file a handful of telegrams and to enjoy a brisk walk on the station platform.

But the happy couple, bound for Seattle and thence to the orient, narrowly escaped missing the train as it pulled out of the station on its long westward trip. They had to sprint for their sleeping car, already moving.

Beyond "We're very happy," and a few phrases about a delightful honeymoon, the pair declined to say anything.

WED HERE IN SECRET.

Gold Coast and Rialto were sent into raptures of gossip yesterday when it became known that Maj. Frederic McLaughlin, society leader and sportsman, on Thanksgiving eve had married Mrs. Irene Castle Treman, divorcée and dancer.

The couple obtained a license at the county clerk's office at 5:30 o'clock Wednesday afternoon. In the application the dancer gave her age as 29; Maj. McLaughlin said he was 45. They were married in the evening in Maj. McLaughlin's bachelor apartment at 233 North Michigan avenue. Last night they were on their way to the Pacific coast, where they will board a boat for a honeymoon in the Philippines, Japan, and China. When they return in about two months they will take up residence in the Michigan avenue apartment.

Friends Are Surprised.

News of the marriage caused surprise in both society and theatrical circles in Chicago. Even Capt. Robert E. Treman, the dancer's second husband, whom she recently divorced in France, when interviewed at his hunting lodge at Meacham Lake, N. Y., professed to be startled. His friends, however, said he had been in touch with Miss Castle, as she has always been known to the stage, as recently as a few weeks ago, when she was in Texas with a musical show.

The romance of Maj. McLaughlin and the famous dancer is said to have had its beginning last spring, when she was a guest for some time in the home of Montefiore Stein of 1304 Astor street, a broker.

It was in the home of the Stein...

(Continued on page 12, column 2.)

4 HOLD UP BEER TRUCK; KIDNAP, SHOOT DRIVERS

Four men held up a beer truck near Palos Park Golf club early this morning, kidnaped the drivers, shot them several times, threw them out of an automobile, and drove away with the beer.

The wounded men appealed to the caretaker of the golf club for aid and he summoned Dr. E. W. Cauldwell of Lemont, who treated their wounds. They were then taken to St. Joseph's hospital in Joliet, where it was said one of the men may die. Their names were not learned.

According to their story when they were held up they were thrown into a large automobile. When they resisted they were shot several times and hurled from the car when it was speeding fifty miles an hour. The robbers then returned to the beer truck and drove it in the direction of Blue Island.

Disabled Veteran Sends $1,500 Check Back to U. S.

Salt Lake City, Utah, Nov. 30.—[Special.]—A check for $1,500, compensation for a disability received while in the service during the world war, has been returned by Lyman P. Hunter of Salt Lake to the United States veterans' bureau. In a letter he declined to accept the check saying that "he only spent a short time in the service and did not think he was entitled to it." He added that he had a good job now.

THE WEATHER

SATURDAY, DECEMBER 1, 1923.

Sunrise, 6:59 a. m.; sunset, 4:30 p. m. Moon rises at 12:15 a. m. on Dec. 2.

Chicago and vicinity—Partly cloudy to cloudy and mild Saturday; Sunday probably rain; much colder by afternoon or night; gale to moderate southerly winds Saturday, shifting to northwest Sunday.

Illinois—Generally fair Saturday, with rising temperature; Sunday unsettled, probably rain in south and rain turning to snow in north portion; much colder.

TRIBUNE BAROMETER

TEMPERATURES IN CHICAGO

MAXIMUM, 5 A. M. 44
MINIMUM, 7 A. M. 30

3 a. m.	44	Noon	43
4 a. m.	44	1 p. m.	43
5 a. m.	43	2 p. m.	43
6 a. m.	43	3 p. m.	43
7 a. m.	38	4 p. m.	43
8 a. m.	40	5 p. m.	43
9 a. m.	40	6 p. m.	44
10 a. m.	41	7 p. m.	44
11 a. m.	42	8 p. m.	44
		9 p. m.	44
		10 p. m.	44
		11 p. m.	46
		Midnight	45
		1 a. m.	41
		2 a. m.	40

Mean temperature for twenty-four hours to 7 o'clock last night, 43; normal for the day, 35; deficiency since Jan. 1, 214 degrees.

Precipitation for twenty-four hours ended at 7 o'clock last night, 0.15; deficiency since Jan. 1, 0.69.

HUGHES SAYS WE MUST KEEP OUT OF TANGLE

Monroe Creed Still Nation's Guide.

Philadelphia, Pa., Nov. 30.—American foreign policy today, whether with relation to conditions in Europe, Latin America, or the Pacific, squares consistently with the Monroe Doctrine, Secretary Hughes said in an address here tonight before the American Academy of Political and Social Science gathered in celebration of the centenary of the doctrine.

CHARLES EVANS HUGHES.

The secretary delivered a comprehensive restatement of the position of the United States toward the European tangle, the far east, and Latin America.

Firm Against Entanglements.

He said America would rather bear such ills as might result from its present policy toward Europe than "suffer the greater evils which would follow the sacrifice of our independent position"; reasserted the adherence of this government to the principles of peace ... the pacific ... more by the ... conferences ... of form more propositions which he said should govern relations with the sister republics of the western hemisphere.

Taking up the relationship between American policy toward Europe and the Monroe Doctrine, he said:

"We entered the great war not violating our tradition, for the cause of liberty itself was at stake. We have emerged from the war with the same general aims that we had before we went in. Though victors, we have sought neither territory nor general reparations. Our people have borne their own burdens and in large part we are bearing the burdens of others.

Not Dictating—Only Conciliating.

"We are not seeking to dictate to Europe or to deprive any one of rights. But we do desire peace and economic recuperation in Europe.

"We contributed our arms in the interest of liberty and to destroy the menace of an autocratic power, but not to secure the economic prostration of a vanquished people. We have the deepest sympathy with the people of France; we warmly cherish their ancient friendship. We desire to see France prosperous and secure, with her wounds healed and her just demands satisfied.

"We desire to see a united and prosperous Germany, with a will to peace, making amends to the full extent of her power and obtaining the appropriate rewards of her labor and skill.

"We wish to see an end to the waste of military efforts and the easing of the burdens of unproductive expenditures.

Reason for Hughes Parley.

"It is because of these earnest desires that we have hoped, as was stated in the recent communication to the British government, that the solution of the present grave problems would be sought in fair and comprehensive inquiry, in which all interested might participate, and which would be inspired by the determination to find means to restore the productive activities through which alone reparations can be paid.

"The bitter controversy which followed the war showed with what tenacity we still hold to the principle of not meddling in the political strife of Europe. It is true that the spread of democratic ideas and the resulting change in governments have removed the danger of organized effort to extend to this continent the European 'political system' of 100 years ago.

Interests Ever Opposed.

"But Europe still has 'a set of primary interests' which are not ours. Unity in war did not avail to change the divergent national aims and policies in peace.

"It is not that our interests may not be affected injuriously by such controversies. That was true in the days of Washington, Jefferson, and Monroe. But it was, despite such injuries, the abiding conviction that we had better bear these ills than suffer the greater evils which would follow the sacrifice of our independent position. We still hold to that view.

"The preponderant thought among us undoubtedly is that our influence would not be increased by pooling it. The influence that is due to our detach...

(Continued on page 4, column 1.)

Malm Woman Tries Suicide in Her Cell

Mrs. Katherine Baluk, also known as Mrs. Otto Malm, one of the mixed quartet of so-called rival slayers of Edward Lehman, attempted to end her life last night in the West Chicago avenue police station. Matrons in charge of the woman's section found her hanging by a sheet taken from her bed.

Far from remorseful, Mrs. Malm, upon being revived, savagely rebuked her rescuers.

"I won't miss the next time," she cried, and fell into a fit of sobbing.

She had written two notes, one to her mother and one to Malm. She begged her mother to take care of her sister and guide her from contact with "such men as I have known." She advised Malm to "put the blame on me" and then he might go free. She begged that, being free, he give his care to her child.

Quizzed and Re-Quizzed.

Mrs. Malm had been removed to the West Chicago station earlier in the day. She and Otto Malm, with whom she has lived as man and wife, had been questioned over and over again concerning their confessions that they slew Lehman during a robbery on the night of Nov. 4. Also the state's attorney's attaches had questioned Walter Bockelman and Ethel Beck, the other pair in the foursome, who, by the Beck girl's confessions and repudiations, have been held for the murder.

Throughout the process of questioning, in an endeavor to discover who out of the foursome killed Lehman, Mrs. Malm complained of her separation from her baby. It was at 11:45 p. m. that Agnes Whalen, one of the matrons in the West Chicago ... ...

* * *

"more," but something "different"—Christ."

The former "terror of the British crown" is not using merely a figure of speech when she says she has "been in every corner." It was along about 1905 that she was arrested in Manchester for interrupting Sir Edward Grey's meeting. She went to prison for a week.

The first militant using the women did in London was when she, then a law student at Victoria university, sought to ask a Liberal candidate in a meeting what he proposed to do for women. She was dragged out of the meeting and the next day was arrested for having blocked traffic in the hall. A jail sentence.

In 1908 she was sent to prison for six weeks on charges of inciting an attack on the house of commons. Again in 1912, as organizing secretary of the National Women's Social and Political union, the so-called "Firebrand" was ordered to suppress an editorial in Britannia declaring that "as long as we are persecuted we will continue to pursue those who are fighting us."

Inherited Fighting Blood.

During this period Christabel was working with her mother, who, in spite of her reputation for making "the best jam in England," was the head of the suffragist movement and, with her sister, Sylvia, took an intermittently active part in the struggle for enfranchisement. Another sister, Adella, living quietly in the country, has since married and "settled down" in Melbourne, Australia.

The fighting three, however, had got at least a part of their initial inspiration from Mrs. Pankhurst's husband, Richard Marsden Pankhurst, a barrister and author of "the married woman's property act," which became English law in the early '80s.

Mr. Pankhurst died in 1889 and it was then that his widow, forced to earn a living for the four children (a son died in 1910), began to work for women's rights before she was confronted with economic liabilities in her own opposition on the school boards, etc. Balfour, so the story goes, urged her to "kick up a row." She and the two girls took his advice.

Comes the War Crusade.

For ten years the "row" was on. Then, just on the eve of a victory, in 1914, the war came along. Immediately, on Sept. 5 of that year, Christabel opened her patriotic campaign.

"If English women had had the vote," she wrote later, "they would not have tried to stop the war."

In December of that year, visiting the United States, Miss Pankhurst, in Chicago, warned us, saying: "You Americans need more nationalism. Stick to your country. Love it. Serve it, and it will serve you."

So vigorously did the erstwhile "heckler of statesmen" prosecute the war, mobilize the woman power in the United Kingdom, and found the Woman's party, that she won the admiration of the Lloyd George government.

"No, I wasn't decorated," she said today. "I don't care for decorations, as you can see by this sort of work. The only decoration in this is"—a pause—"the cross."

War and Suffrage Won.

"All during those dark days," Miss Pankhurst went on, with a wistful smile on her lips, "we still tried to be optimistic. We said pretty things about it being a war to end war, or we argued that the terrible conflict was merely a thunderstorm to clear the air. As a matter of fact, it was the thunderstorm that broke up the weather, now wasn't it?"

Then came the victory, the English woman recalled, in the same year, for all the allies and woman suffrage.

"I had lived in an atmosphere of illusion, thinking that once certain obstacles were removed, especially the disenfranchisement of women, it would be full steam ahead for the ideal and social international order.

"I saw that there was no one earthly solution. Well, then, what of the women? Our political enfranchisement was a necessary measure of justice, but it made us realise we are wholly unable, just as men are unable, either to form or to put into effect any policy that will regenerate the world. As time goes on we women shall be more and more aware of this.

Studies the Prophecies.

"The result? We women shall be brought to greater reliance upon God."

Just at the darkest point in Miss Pankhurst's life, though it is now silhouetted in significant brightness, she wandered into a London book shop.

"As I turned the leaves," she said today, "I came across writings on prophecy. They pointed out that in the Bible there are prophecies foretelling and diagnosing the world's ills and promising that they shall be cured.

"Up to that time I had taken the Bible prophecies no more seriously than a great many other people. I had simply ignored them and I never dreamed they had any bearing on the world problems of our time—heavy taxation, economic difficulties, social tragedies, and international perplexities.

"I studied further and learned that God promised the return of Jesus Christ to the world, discovered that God had reserved for him the imperial scepter of the world."

Book That Solves World Ills.

Miss Pankhurst summed up the whole turning point by quoting from her own book, "Behold He Cometh," and said: "My practical eye saw that this divine program is absolutely the only one that can solve the international, social, political, and moral problems of the world."

To prove her point, this congenital militant doesn't shout or make long speeches or defy authority. She opens with tender proprietorship a worn Bible underscored, marked with the corners turned over and under.

"Here, for instance," and she turns to Second Timothy, III., 1, "read this and see if it isn't exactly what's happening now." She reads:

"This know also, that in the last days grievous times shall come, for men shall be lovers of self, lovers of money, boastful, haughty railers, disobedient to parents, unthankful, unholy, without natural affection, implacable, slanderers, without self-control, fierce, no lovers of good, headstrong, puffed up, lovers of pleasure rather than of God."

Miss Pankhurst's comment is laconic: "You can identify them all right now, can't you?"

Of the book of "Revelations," the English woman warns, "And those dark days are coming more quickly than we think. Just reflect how full

Votes Won, Asks Bible

Miss Cristabel Pankhurst.
(Photo by Edward Marshall Syndicate.)

we have packed the last decade with science, with progress, with calamity. Multiply that my ten, by twenty, and you see its not hard to imagine all things prophesied taking place rather soon."

It is easier, according to Miss Pankhurst's philosophy, for us to believe in the prophecies than it was for our grandparents. And it will be still easier for our grandchildren because, as she points out, "each year sees more prophecies come true. The bulk of revealed prophecy is getting larger. The unrevealed smaller."

There are, however, plenty of people who won't and don't believe in prophecy, the evangelist admits. There is the religious heckler as well as the political heckler and he is just as cowardly, she believes.

"They call themselves the intellectuals, and they think they are going forward. I wonder aren't they really going backwards, or maybe it's in a vicious circle."

Going Back to Paganism.

Many spiritual sins, she feels, are committed in the name of the more radical forms of psychology, the theory of inhibitions and the like.

"These things disturb the spiritual health to make an excuse for real sin" she said. "But I am sure they had the same theories before Jerusalem was destroyed. We are going back to those pagan days."

"Pessimism," Miss Pankhurst declares, "is the keynote of the age."

Lloyd George, she recalls, in his recent American trip predicted another and more deadly war.

"Even now," and she smiles a wry smile, "England and France, who fought side by side in the great war, cannot agree. How, then, how can we expect international brotherhood? There isn't a practical politician who can give you a program and guarantee that it will work."

"But don't blame the politician," she begs. "It's not his fault. There isn't any program except in the Bible."

It sounds interesting in a drawing room, the "fighter of Manchester" admits, to talk about "living one's own life," but again she turns the pages of the Bible, this time to the sixth verse of the fifty-third chapter of Isaiah:

"We have turned every one to his own way; and Jehovah hath laid on him the iniquity of us all."

"See what happens to them," she proffers.

On Careers for Women.

Of careers for women, this woman who has done much to make them possible for English women has more the attitude of a spectator than a participator.

"I studied law during the suffrage fight," she said. "I thought it would help the cause. "I wasn't allowed to practice then. By the time they admitted women to the bar, I had other things to do. But I am glad other women can do it. They should."

It is the same with her parliamentary experience. In December, 1918, the women, having the vote, wanted to send their representatives to parliament to help direct the terms of the peace treaty. With but fourteen days in which to get constituents, Miss Pankhurst, with thirteen other women candidates, stood for parliament. "But I polled a goodly number of votes," she said today. Then with that same ingenuous and vividly wistful smile she said, "What good would it have done? They enforce just the terms of the treaty that they wish enforced. I'm glad I had the experience."

We're Offering

exceptional values in beautiful Blue and Gray Worsteds and Cheviots. Suit and Extra Trousers

$55

Medium and Heavy Weights

NICOLL The Tailor
Wm. Jerrems' Sons
Clark and Adams

Chicago Daily Tribune.
THE WORLD'S GREATEST NEWSPAPER.

Vol. LXXXII. Saturday, Dec. 1, No. 288.

Published daily at No. 7 South Dearborn street, Chicago, Illinois.
Mail subscriptions—Price in Ill. (outside of Chicago), Ind., Iowa, Mich., and Wis.—Daily with Sunday, one year, $12.00.
MAIL SUBSCRIPTION PRICE.
Zones 1 and 2 (in states other than Ill., Ind., Iowa, Mich., and Wis.—Daily, $7.20 per year. Zones 3 to 8, inclusive—Canada, Mexico, and foreign—Daily, $12.00 per year.
Entered as second class matter June 3, 1903.

INDICT McCRAY AS EMBEZZLER OF $225,000

Will Submit to Arrest at Any Time, He Says.

(Picture on back page.)

Indianapolis, Ind., Nov. 30.—Warren T. McCray, governor of Indiana, who was named in eight indictments returned today by the Marion county grand jury will submit to arrest and give bond to answer to the charges whenever the sheriff is ready to serve the capias, it was stated tonight after a conference of the governor and his attorneys, James W. Noel and George M. Barnard. "There will be no quarrel with the sheriff," it was stated.

The eight separate indictments returned against the governor charge embezzlement, embezzlement and larcesy, forgery, issuing a fradulent check, false pretenses by the use of a promissory note, and making a false statement in regard to his financial condition and using the same to obtain credit.

Say He Took $225,000.

The indictments, which embody a total of 192 counts, charge, in all, that the governor embezzled a total of $225,000. One indictment alone covers seventy-five typewritten pages.

Gov. McCray was at luncheon with Attorney Noel when told of the action of the grand jury. He said he had no statement to make, but added after a pause: "Except, I still believe I had the right as an American citizen to have been heard by the grand jury."

Judge James M. Collins of the Marion County Criminal court, to whom the grand jury made its report, a short time previously had denied the request made public to be permitted to appear before the grand jury, "to do what he can to enlighten the grand jury in these matters."

Judge Collins' statement said:

"Under our grand jury system no person under investigation for offenses against the criminal code is permitted to appear before the grand jury.

Reason for Denying Plea.

"Such a practice would mean the transferring of the trial of the case to the grand jury rooms and there in secret try that which should be tried in open court by a petit jury."

When the various charges contained in the indictments were told to the governor he asked, with a laugh: "Wasn't arson included."

The governor's bond was fixed at $25,000 on the embezzlement charge, but no bond was named on the other charges.

Girl Meets Death by Gas; Heart Disease Blamed

Miss Agnes Goven, a saleswoman for a real estate concern, was found dead last night in the kitchen of her apartment at 6569 Magnolia avenue. One burner of a gas range was open. Miss A. Traddic, who shared the apartment, said Miss Goven was a victim of heart disease and often had had fainting spells.

Morris M. Townley to Wed Again

MISS MURIEL MERTENS.

Morris M. Townley, wealthy Chicago attorney, whose wife divorced him in Paris last May, will wed Miss Muriel De Mounteau Mertens, daughter of Mr. and Mrs. Cyril P. Mertens of Highland Park, at the Drake hotel Dec. 20, it became known yesterday.

Two days later the couple will sail for southern France for an extended honeymoon. Upon their return to Chicago March 1 they will reside at 20 Bellevue place. Miss Mertens is a graduate of Smith college, and is a well known figure in north shore social life.

The Townleys' Paris divorce was kept secret for months. One reason for their separation, as given by friends, was Mrs. Townley's desire to woo an operatic career in France, where she made her debut as La Tosca in Noyes. Mrs. Townley, the former Ephra Vogelsang, was a dominant figure in Chicago music and literary circles before her departure to France, where she is expected to remain.

COUNTY'S JOBS ARE 25% POLITICS, BOARD DECLARES

Cook county offices need to be run on a basis of 75 per cent efficiency and 25 per cent politics, according to the consensus of the finance committee of the county board as expressed yesterday.

The county's efficiency expert, J. L. Jacobs, gave his estimate of the extra employes required for the board of assessors, county treasurer and county clerk. The committee added 25 per cent to his figures.

"County offices cannot be operated without regard to politics," the commissioners explained. "We must add some employes for political reasons, taking it for granted that some of them won't work."

DRAKE MANAGER RESIGNS.

George E. Billingsley resigned yesterday as manager of the Drake hotel to become manager of the new Belmont, Belmont avenue and Sheridan road.

Mercury Jumps 40 Degrees in a Minute; Reaches Zero

Fairbanks, Alaska, Nov. 30.—An unusual weather visited Hot Springs, 100 miles north of here today, when the mercury jumped from 40 degrees below to zero in less than one minute. Sourdoughs never before heard of such a large jump.

Upper Yukon 50 Below.

Dawson, Y. T., Nov. 30.—Fifty below zero was registered in the upper Yukon valley today. Dawson is not very warm and colder weather is expected.

Police Shots Fly in Loop; Fleeing Prisoner Is Hit

Motorists and pedestrians scurried for safety at Jackson and Michigan boulevards early this morning when Policeman Peter Lally fired several shots at Raymond Steward, 2446 North Kildare avenue, an escaped prisoner. Steward stopped when he received a bullet in the leg. Lally had arrested Steward as a suspect and the prisoner fled as he was being led to a patrol box.

BEAK PARTNER ADDS TO BOND HOUSE MYSTERY

Buffalo Man Himself Is Puzzled by Affairs.

The resignation of Kurt R. Beak, familiar La Salle street figure, as chairman of the board of the $5,500,000 bond house of K. R. Beak & Co. deepened into greater mystery yesterday with the arrival from Buffalo of Claude B. Hutchins, president of the concern.

Instead of furnishing the explanation for the sudden and informal withdrawal of Mr. Beak, Mr. Hutchins declared, after a fourteen days' investigation of the firm's affairs, that he himself does not yet know why Mr. Beak quit.

Merger Just Completed.

"Well—er—you'll have to ask somebody in Chicago that question," was Mr. Hutchins' reply to the point blank query as to Mr. Beak's reasons for severing his connection with the bond house upon the heels of the merger of Mr. Beak's original Chicago firm with Mr. Hutchins' firm in Buffalo.

State May Act.

A. G. Davis, head of the securities department of the secretary of state's office, announced that he is investigating with a view of possibly filing an injunction in Circuit court prohibiting Beak & Co. from marketing their "accumulative" bonds. This class of securities is a violation of the state securities law, Mr. Davis believes.

Meanwhile Beak is said to be hastening to Chicago from San Francisco. He has been in the coast city for several days since leaving the home of his brother-in-law at Napa, Cal.

According to Joseph J. Miller, a vice president of the Beak concern, the "accumulative," or installment payment type of bond is being sold all over the country.

"Such a transaction is entirely legitimate," said Mr. Miller.

La Salle Station Loses Police Veteran Today

Policeman Thomas Moran, known to thousands of commuters who pass daily through the La Salle street station, where he has been assigned for the last thirty years, retires from the police force today after thirty-four years of service. He resides at 5403 West Van Buren street.

CITY DENIED AID BY MAN WHOM IT PAID $668,468

Lyons Won't Testify in Improvement Case.

Ernest H. Lyons, one of the five Thompson-Lundin real estate experts and who alone collected $683,468.19 in fees from the city in three years, will not appear as a witness for the board of local improvements in hearings of objections to the widening and double decking of South Water street, now in progress before Judge Oscar M. Torrison.

He "resigned," it was learned yesterday, when President John J. Sloan of the board refused to concede the validity of his contract with Michael J. Faherty, former president of the board of local improvements.

This contract, which THE TRIBUNE has attacked in a suit to recover the $3,742,649 paid the five experts, provided that Lyons was to be paid 1 per cent of the value of buildings appraised by him as well as $50 a day while appearing in court.

On Nov. 24 Judge Hugo M. Friend, before whom THE TRIBUNE'S suit is pending, allowed Lyons until Dec. 4 to answer the charges in the bill.

"Mr. Lyons' testimony would be valuable to the city in the South Water street case now on hearing," Mr. Sloan said last night, "and I would be willing to pay him $50 a day for his services. But he insisted that the payments should be made in compliance with his contract with Faherty and not as individual payments such as would be made to any expert witness. This I construed as a move to force me to ratify or recognize the contract, which I hold invalid."

POLICEMAN SHOT IN BATTLE WITH NEGRO ROBBERS

One policeman was shot and a fleeing robber is believed to have been seriously wounded early today at Indiana avenue and Forty-first street. Ted Clifford, 6128 South Park avenue, and Joseph Burns, 3526 Princeton avenue, had been held up by two Negroes.

A few minutes later they met Policeman Matthew Werle of Stanton avenue station and reported the robbery. Werle picked up Policeman James McMann and a few minutes later they ran into the colored men, who began shooting at the command to halt. The policemen returned the fire. Werle was shot in the right arm. One of the Negroes stumbled as he fled and escaped into an alley, and the police believe he was wounded.

Let's Talk Coal Turkey

CROZER or C. C. & D.

Genuine 3rd Vein Pocahontas

NOW $7.50 Per Ton in Load Lots

Anywhere on the South Side

CALL SAGINAW 2000
for Snappy Service

CALUMET COAL COMPANY
Five Yards—Fifty Trucks and Teams
GENERAL OFFICES
9022 Commercial Ave.

WE ARE MEMBERS OF THE CHICAGO COAL MERCHANTS' ASSOCIATION

EDUCATIONAL

N.U. NORTHWESTERN UNIVERSITY — Evening Classes, Chicago. Courses Schools for Bulletin.

Subscribe for The Tribune

WALGREEN'S CANDY DEPARTMENTS

In our Candy Departments you will find the finest candies from the best manufacturers. Get the habit of making your candy purchases at Walgreen Drug Stores. You can be sure any candy purchased in our stores is fresh, pure and wholesome—this we guarantee.

Johnston's
MILWAUKEE
"CHOICE BOX"
Exceptional assortment of rich variety of chocolate covered creams and nuts.
$1.25

Morse's
Milk Chocolate Creams
Light, fluffy, different style creams in the
"Red Box"
Pound box,
90c

Whitman's
SAMPLER
Take One Home
Pound box
$1.50

THOMPSON'S
Malted Milk
Bar
5c

Oh Henry!
A Fine Candy
10c Everywhere

Chocolate Creamy Peppermints
49c

WILL-BERTS Maple Cake
Better than Maple Sugar
A base for syrup, icings and fudge
5c

MAROON NUT BAR
Creamy Center
Caramel Covered
10c

MOZZUL
A Southern Creole Pecan Praline
10c

Peerless Maid Confections
Filled Confections and Solid Hard Candies

SATURDAY SPECIAL—"RUFFMADE" CHOCOLATES 39c Pound Box.

WALGREEN CO.
You're always welcome at Walgreen's

By This Sign Ye Shall Know Them

The quaint Martha Washington Candy Shops are readily identified everywhere by the portrait of America's first lady, symbolizing the goodness and purity of the Nation's Best Candies.

STORES

IN THE LOOP
81 East Adams Street (Opposite Revell's)
31 West Washington Street (Between Dearborn and State)
180 West Jackson Boulevard (Opposite Insurance Exchange)
24 West Jackson Boulevard (Great Northern Building)

ON THE NORTH SIDE
1016 Wilson Avenue (Between Kenmore and Sheridan)
3823 Broadway (Main Shop and Kitchen: between Grace and Sheridan)

ON THE SOUTH SIDE
844 East Sixty-third Street (East of Drexel)

Ellis Sheets
Martha Washington Candies
70c pound

CHOCOLATES - - BONBONS - - CARAMELS

Let's Talk
Coal
Turkey
FROZER or C. C. & B.
Genuine 3rd Vein Pocahontas
NOW $7.50 Per Ton in Load Lots
Anywhere on the South Side
CALL SAGINAW 2000
for Snappy Service
CALUMET COAL COMPANY
Five Yards—Fifty Trucks and Tonnage
GENERAL OFFICES
9022 Commercial Ave.
WE ARE MEMBERS OF THE CHICAGO COAL MERCHANTS' ASSOCIATION
EDUCATIONAL
N.U. NORTHWESTERN UNIVERSITY — Evanston, Illinois—Chicago. Complete Schools of Liberal Arts, Law, Medicine, Dentistry, Pharmacy, Commerce, Engineering, Music, Oratory, Journalism, Education, Nursing, Graduate School. Catalog and Illustrated Booklet on Request.
Subscribe for The Tribune
Know Them
Candy Shops
the portrait
the good-
est Candies.
THE NORTH SIDE
Avenue
Kenmore and Sheridan)
THE SOUTH SIDE
Sixty-third Street
(East of Drexel)
CARAMELS

SIX JOY RIDERS CONFESS AUTO DRAGGED WOMAN

Le Roy Wilcox May Face Murder Charge.

BULLETIN.

At an early hour this morning three girls and three young men who were in the automobile which struck and killed Mrs. Julia Gurszejko had confessed and were held on charges growing out of the homicide. Le Roy Wilcox, driver of the car, admitted he knew he had struck a woman but professed to believe Mrs. Gurszejko was not the one. Mrs. Gurszejko's body was dragged three miles.

(Pictures on back page.)

Confessions made last night by three girls and two young men, companions of Le Roy Wilcox of Oak Park last Sunday night when his car struck a woman near Hinsdale and dragged her for nearly three miles before the machine ran into a ditch, probably will result in a murder charge being placed against the young man today, according to Assistant State's Attorney Joseph P. Savage, assigned to the case by State's Attorney Crowe.

It also was announced that charges of conspiracy may be placed against all six occupants of the car.

Young Wilcox Arrested.

Young Wilcox was taken into custody by Detective Sergeant Anthony Gentile as soon as the confessions had been made.

According to the story of Miss Adeline Ramsaier, there was wine drinking by some of the party before the woman was killed.

At the roadhouse where the woman died the story was framed by the joyriders.

Until yesterday that story was told repeatedly to the police and the coroner. The members of the auto party had maintained they did not know their car had struck any one and were first aware of the accident when the car skidded into a ditch.

Girl Tells of Wine.

Miss Ramsaier declared that young Wilcox, Kenneth Clark, 5045 West Ohio street, and Leslie S. McCuen of 5313 West Ohio street had driven out to 4818 South Michigan avenue, where all three girls reside, and from there had driven to Laramie street and Madison street, where Wilcox and Clark got out and bought some wine.

"We were driving along Lake street when, about half a mile east of Wolf road, I felt a thud and heard the tinkle of glass as one of the headlights was broken," Miss Ramsaier said. "Le Roy said he must have hit something. Frances Casper, who was on the front seat with him, said, 'It was a woman — a woman in a brown coat. I saw her fall.'

"Leroy stopped the car and Kenneth Clark got out and looked back down the road.

"He said he couldn't see anything. LeRoy said, 'We must have knocked her into the field. Let's go on.'"

The McCuin boy, she said, threw the wine into a field and the car was turned south on Wolf road.

It was decided among the boys, she said, that they would drive the car to Elgin and have the headlight fixed and the bent fender straightened so no one would know of the accident.

Wilcox Auto Skids Into Ditch.

As the car turned into Roosevelt road it passed another machine and Wilcox had trouble in steering to that side. The car slid into the ditch. Then it was found the woman's body had become wedged in the steering apparatus. The victim, Mrs. Julia Gurszejko of 2648 West 15th street, mother of two children and about to be mother of a third, was still alive at that time, although all the clothes had been torn from her body save her shoes, stockings, and gloves.

She was carried into the roadhouse. There she died. Then all six agreed to tell a story that they knew nothing of the accident. This was the story they told to Police Magistrate De Franco in Melrose Park later that night. It was the same story repeated at the inquest.

"Who first suggested the frameup?" he was asked.

"Frances Casper and Le Roy Wilcox," said Miss Ramsaier. "Frances said: 'Let's stick to our story that the boys had a smashup on their way to the south side to get us, and that's the way they broke the headlight and bent the fender. We'll all tell this story.'"

Other Girls Back Story.

Miss Ramsaier's story was corroborated in nearly all details by the Casper girl and Pauline O'Malley. Clark told the same story, with the exception he declared they had been drinking moonshine, not wine, as the girls believed. McCune also confessed.

The confessions came after Sheriff Peter M. Hoffman and Chief H. Weideling of the highway police had taken charge of the case earlier in the day. They obtained confessions in the afternoon and last night these confessions were amplified under the questioning of Assistant State's Attorneys Savage and Harry Meneeley, Chief Weideling, and Sergt. Thomas O'Malley.

All six were taken into custody and will be held until specific charges are placed against them today.

SENT TO CELL FOR FORGERY.

Eugene Sullivan, 40 years old, 1245 Washington boulevard, was sentenced to a year in the bridewell and fined $200 and costs by Judge Robert E. Gentzel yesterday on a charge of having forged and passed eighty-six checks.

IF YOU ARE THINKING OF GOING TO CALIFORNIA YOU WILL WANT THIS BOOK.

The Chicago & North Western Ry. has just published a new edition of their booklet, "Forty Ways and More to California and the North Coast." It is not a pleasure book, but it is chockful of interesting information about routes, fares, and routes with the aid of outline maps of territory you can cover. If you are planning a trip to California now or in the near future, it will pay you to get a copy of this book, which may be had free of charge by writing to C. A. Cairns, G. P. A., C. & N. W. Ry., 226 W. Jackson Blvd., Chicago.—Adv.

State and Defense Agree on Procedure in Lehman Murder Case

(1) Chief Justice John R. Caverly of the Criminal court; (2) Walter Bockelman, accused of murder; (3) W. W. O'Brien, lawyer for Bockelman; (4) Fred Klein, witness for defense; (5) Ethel Beck, who accused Bockelman in confession she has since repudiated; (6) Scott Stewart, attorney for defense; (7) bailiff; (8) Assistant State's Attorney Jonas; (9) Assistant State's Attorney John Sbarbaro in Judge Caverly's court in habeas corpus proceedings which were postponed pending action by grand jury. [TRIBUNE Photo.]

ALLIES TRY NEW BAIT TO GET U. S. IN EUROPE MESS

BY HENRY WALES.

[Chicago Tribune Foreign News Service.]

[Copyright: 1923: By The Chicago Tribune.]

PARIS, Nov. 30.—The reparations commission tonight decided to double the bait to entice the United States to participate in the European mess. Temporarily calling a truce on the disaccord between the French and British, they agreed to invite the United States to name members on two experts committees to examine Germany's situation.

The first committee will investigate means of balancing the German budget and stabilizing the currency, and the second will seek a formula to obtain a return to Germany of alleged fabulous sums of gold hidden in foreign banks. Neither committee, according to the plan, will be permitted to touch either the Ruhr or reparations problems.

Need U. S. Badly.

The reparations commission officials frankly admit that neither committee can function unless the United States is represented, and they stress the point that no observer is wanted but big caliber officials empowered to speak in behalf of the United States government and "aid constructively in the work of reestablishing Germany."

Sid John Bradbury, the British member of the reparations commission, insists the new committees will not be hobbled by Premier Poincare's restrictions, but Sir John is silent on the fact that the limited scope of the activities of the two new committees—they are barred from discussion of the Ruhr and reparations problems—leaves the French premier's original objections unnecessary.

WHITE HOUSE SKEPTICAL.

Washington, D. C., Nov. 30.—[By the Associated Press.]—Suggestions in Paris that American citizens might be willing to participate in the expert study of Germany's capacity to pay proposed by the reparations commission were met by the White House today with the statement that the attitude of the Washington government in that connection could be determined only when the nature of the commission's plan was known in detail.

The American government itself, it was pointed out, would not participate in any event and it was added that no American citizen of a standing that would give his connection with the inquiry any weight would accept membership on the expert committee if he knew that his government objected.

FORMS GERMAN CABINET

[Chicago Tribune Foreign News Service.]

[Copyright: 1923: By The Chicago Tribune.]

BERLIN, Nov. 30.—Dr. Wilhelm Marx, leader of the Clerical party, tonight succeeded in forming a cabinet. It is a small coalition affair, with the benevolent support of the Socialists.

Herr Jarres, mayor of Duisberg, who was jailed by the French during the early days of the Ruhr occupation, was chosen deputy chancellor and will maintain his old post of minister of the interior. Former Chancellor Gustav Stresemann, the real power in the cabinet, will be foreign minister, while his old running mate, Hans Luther, who cooperated with him in the establishment of the rentenmark, will remain as finance minister.

Dr. Marx will present the cabinet to the reichstag on Monday, together with the newly framed "enabling act," which gives the cabinet powers equal to those held by Herr Stresemann under a bigger coalition. President Ebert has given Dr. Marx the authority to dissolve the reichstag if a vote of confidence is not given or if the enabling act is refused.

Stop Ruhr Subsidy Sunday.

DUSSELDORF, Nov. 30.—[By Associated Press.]—The German government today announces that allowances for the occupied territories stood suspended from Dec. 2, after which the municipalities would not be repaid for any advances they might make to the unemployed.

The separatists have been cleared out of Duisberg by the Belgians, according to the Duesseldorfer Nachrichten, because they failed to pay good money for their requisitions of flour sent into the Ruhr by the Quaker relief workers. The separatists' authority, the dispatch adds, had been limited to the rathaus, last month.

Find 20,000,000 in Germany Unable to Get Enough Food

BY RAYMOND FENDRICK.

[Chicago Tribune Foreign News Service.]

[Copyright: 1923: By The Chicago Tribune.]

BERLIN, Nov. 30.—A TRIBUNE survey shows there are 20,000,000 persons in Germany today unable to provide themselves with minimum rations necessary to preserve health.

Taking 882,000 calories annually as a sufficient health ration and 1,323,000 calories annually as the pre-war ration [the average German absolutely stuffed himself with food before the war], THE TRIBUNE has divided the 63,000,000 population of Germany as regards their present nourishment into the following classes.

1. Agricultural and allied professions who are now consuming the full pre-war ration and who number 23,000,000.

2. The more prosperous urban classes—industrialists, traders, high executives, officials, resident foreigners, foreign students and tourists—who are consuming the pre-war ration and who number 7,000,000.

Some Face Real Starvation.

3. Skilled workmen and small shopkeepers who consume a healthful, but not a pre-war, ration and who number 13,000,000.

The war injured and dependent pensioners, capitalists ruined by the fall of the mark, paupers, professional and artistic classes, unemployed, and men and women workers with unskilled trades who are unable to provide themselves either with the pre-war or minimum health ration and who number 20,000,000.

The rations of the last class, which is largely of town dwellers, range just below the bare minimum down to almost complete starvation.

Based on American Reports.

THE TRIBUNE correspondent's figures are based upon reports of official American agencies. These have been cross checked by the most accurate German statistics and widespread personal investigation by a half dozen TRIBUNE investigators in all parts of Germany.

Every person in the first two classes is estimated to have a pre-war ration, every person in the third class to have the so-called health ration, and those in the fourth class to have only 202,500 calories.

According to American reports there are 52,250,000,000 calories available in all Germany this year, of which the fourth class of 20,000,000 will have 4,070,000,000,000. The food deficit is chiefly fats. The so-called German health ration of 882,000 calories annually was fixed at the beginning of the allied blockade of Germany in 1915 and because of the undernourishment of many Germans since then it is considered too low by many American experts.

The amount of cereals that must be imported depends on whether the farmers feed their grain to the cattle or sacrifice them at low prices to the entire population. There is an ample supply of cereals in Germany today to last until March or April if distributed.

SUSPECT WOMAN STARTED FLAMES THAT KILLED TWO

Suspicion of incendiarism in connection with a fire which destroyed a rooming house at 1159 Jackson boulevard early Thanksgiving morning shifted yesterday from Henry Peters, owner of the place, to his wife, Mary. The new theory was the result of testimony taken at a preliminary inquest into the deaths of John and Josie Coyne, who perished in the fire.

The inquest was continued until Dec. 14 in order that Mrs. Peters, now in the psychopathic hospital, might testify. It was she who charged her husband with starting the fire.

Other roomers testified Mrs. Peters, who is believed to have been demented for some time, predicted "something terrible" would happen to all of them. She was fully clothed at the time the fire was discovered, one witness said.

TWO OF SMALL'S PAROLED "BIRDS" KILLED BY TRAIN

New York, Nov. 30.—[Special.]—Three men, convicted of having had a part in the robbery of the Washington Park bank in Chicago in 1916 were paroled by Gov. Len Small of Illinois on Oct. 3, and came immediately back to New York. Here, the police say, they found bootlegging and rum running a lucrative pursuit. They also were "wanted" for questioning in connection with the murder of David Tekh, a member of Kid Draper's notorious gang, who was shot down in a gang fight last Wednesday night.

Today the three men, with a companion, were on a mysterious journey on Long island when their auto crashed with a Long Island train near St. James.

Ben [Pinkey] Fine, also known as "Ben" and "Harry Levine," and Abraham Beckerman, alias "Harry Levine" and "Joe Harris," were killed. Samuel Kramer, also known as Charles Kramer, was injured and captured. A fourth member of the party, whose identity was not learned, escaped after the accident. Posses tonight were scouring Long island woods near the scene of the wreck in search for him.

New York police say that pardon papers, signed by Gov. Small, were mailed to the New York address of the three men today.

Minnesota Senators to Sit on G. O. P. Side, but Apart

Washington, D. C., Nov. 30.—Senators Johnson and Shipstead, the two Minnesota Farmer-Labor members of the senate, will have seats on the Republican side of the senate chamber during the coming session, but they will be widely separated.

BRUNDAGE WILL RUN AGAIN AT FRIENDS' BEHEST

Attorney General Acts at Big Powwow.

BY PARKE BROWN.

Attorney General Edward J. Brundage is a candidate for reelection. His formal declaration setting forth the issues of the Republican state primary next April as he sees them will be issued in a few days.

His decision was forced yesterday by the unanimous demand of between forty and fifty lawyers, most of them downstaters, who were called into conference in his office in an effort to effect concentration of the anti-Small forces behind one of the several potential candidates ready to enter the fight.

The conferees, after listening to Brundage's statement that he was not a candidate and his request that they consider other candidacies, began to argue that he was the logical man for the battle, that the issue next year, the issue of Small, was his issue and that he must run. A hastily drawn resolution to that effect was passed unanimously and Brundage said he would go.

Small's Record Issue.

His entry into the arena removes any question there may have been that the Republican battle this time will be the hottest in the recent history of the state. It eliminates all doubt that the big issue will be the record of Gov. Len Small and it means that there will be a fight all the way down the ballot.

While Senator Johnson is so far the only presidential entry in the primary the opinion that President Coolidge will come into Illinois is becoming more fixed every day. So there will be a warm fight for the convention delegates. Charles S. Deneen has announced himself as an opponent of United States Senator Medill McCormick and that struggle may become warm.

State Senator Thurlow G. Essington already has covered the south quarter of the state, going after Small with an ax, and Brundage's coming into the fight means that there is to be unrestricted warfare between the backers of Small and the supporters of Brundage.

War for Every Place.

And there is such an antipathy between the candidacies of Deneen and Brundage that the last talk of harmony on a Deneen-Brundage-Barrett county slate has disappeared. There will be war for every place on the local ticket.

The Brundage conference was called in connection with the annual meeting of the state bar association in Chicago which brought many downstaters to the city. A number of them who are with Brundage suggested that the conference be called and that definite action be taken before the situation in reference to candidates for attorney general became difficult because of a large number of entries.

Three possible candidates—Charles W. Hadley, former state's attorney of Du Page county, State's Attorney A. V. Smith of Lake county, and C. W. Middlekauff, special assistant attorney general of the United States—were present, and during the talk all withdrew on condition that Brundage would run.

Other Places Represented.

Others present were:

William H. Boys, Essington campaign manager and former director of trade and commerce under Lowden.

C. J. Doyle, former secretary of state.

Wayne H. Dyer, former state's attorney, Kankakee county.

Senator Otis F. Glenn, Murphysboro.

W. H. Hinebaugh, Ottawa.

State Senator H. S. Hicks, Rockford.

C. S. Miller, state's attorney, Pulaski county.

Judge E. D. Reynolds, Rockford.

Arthur M. Smith, state central committeeman, Stockton.

E. C. Van Hoorebeke, city attorney, Marseilles.

Others present were from Champaign, Albion, Galesburg, La Salle, Bloomington, Centralia, Aurora, Carthage, Kewanee, Effingham, Marion, Watseka, Danville, Belvidere, Pekin, Quincy, and other points in the state, which made the conference a representative one.

The resolution adopted read:

"Resolved, That it is the unanimous sense of this meeting that Edward J. Brundage, because of his experience in the office, his demonstrated ability, his splendid courage, his unimpeachable integrity, and his high character, is the outstanding candidate for Attorney general of Illinois."

MISS MANSFIELD, FILM STAR, DIES OF BURNS; MATCH IGNITES GOWN

San Antonio, Tex., Nov. 30.—The body of Martha Mansfield, leading woman in "The Warrens of Virginia" being filmed in and around San Antonio, who died here today from burns, will be sent to New York Saturday morning at the request of her mother.

Miss Mansfield, who was 23 years old, died at noon from the effects of burns received while at work in the film at Brackenridge park. The young star had just finished the scenes in which she appeared and had retired to an automobile where she was seated with some friends when her flimsy colonial costume dress was accidentally ignited by a falling match.

She jumped from the car aflame. Man in the cast came to her rescue, and Wilfred Lytell, leading man of the company, threw his heavy overcoat over her, preventing her face and neck from being burned. The fire was extinguished, but she received severe burns about the body.

Miss Mansfield was born and reared in New York. Since her entrance into moving pictures she has appeared opposite some of the greatest film stars. She had also gained prominence in vaudeville.

She first gained prominence in "Dr. Jekyll an dMr. Hyde" in which John Barrymore starred. She appeared with Eugene O'Brien in "The Perfect Lover." Recently she was seen in "Potash and Perlmutter" in the part of a cloak model.

She had also appeared in pictures with Conrad Nagel and Montague Love. She was playing the part of Agatha Warren in "The Warrens of Virginia."

The body will be accompanied home by Phillip Shorey, a member of the cast with whom she was playing.

REED'S QUESTION MARKS HIT PLAN OF WORLD COURT

Senator Also Turns Fire on Government 'Spies.'

"Do you think the world court would give an unbiased decision on any matter vital to America?" asked U. S. Senator James A. Reed of Missouri last night at a banquet to the justices of the Illinois Supreme court given by the Illinois Bar association. "Would you trust the future of our country to a court composed of foreigners? Would not that court need a tremendous power to enforce its decisions and would not the commander of that power have the world at his mercy?"

Senator Reed, who is considered a Democratic presidential possibility, began his speech by condemning the drift towards centralization of power in Washington. Then he turned on the "demagogues" who seek to curb the highest court, and in doing so, he told how congress had, in many specific instances, enacted laws ostensibly for certain purposes when in reality they had the exactly opposite intent.

Cites Early Example.

"No matter how bald the fraud, or how naked the pretense, it was, nevertheless, endowed with the air of sanctity," he declared. "An early example is found in the tax of 10 per cent upon state bank issues, the pretended purpose being to raise revenue, but which in reality cut off all revenue and annihilated state bank currency."

Congress, assuming the power to fund for state, county and local government, has brought about a condition, Senator Reed said, "where federal officers by the thousands swarm over the country, assuming the right of espionage and arrest repugnant to the genius of our government and offensive to our civilization. A journey through the corridors of a federal tribunal now resembles a visit to a police court, and is frequently more appalling."

His Reply to "Wet" Song.

A song sung by the lawyers calling Senator Reed a "wet" and intimating he might aid in bringing back the not yet forgotten beverages of a few years ago brought this response from the senator:

"I could never undertake to quench Chicago's thirst."

Roger Sherman, president of the bar association, presided. Chief Justice William M. Farmer was the only other speaker. He urged support of the constitution and advised against depriving the United States Supreme court justices from holding an act of congress unconstitutional, even though the decision was reached by a five to four vote. At one point in his speech he declared:

"It has been demonstrated by experience that men cannot be reformed by the enactment of statutes."

ACCUSED OF STABBING, DISCHARGED.

Anton Sustek, 2215 Wellington avenue, who was arrested a month ago after he had stabbed Karl Osterberg, 2304 North Kimball avenue, in the arm with a pocketknife, was discharged in the Sheffield avenue court yesterday.

"A Bank for the Community"
Community State Bank
Now in Its New Home
3600 Roosevelt Road
at Central Park Avenue
A valuable premium to each new depositor during opening week, December 1 to 8
Open tonight till ten p. m.

Illinois Central System Shows How Railroads Must Spend Money to Save Money

If the railroads are ever to be able to reduce rates without rendering inadequate service to the public, they must be able to raise capital in large sums to keep themselves provided with the most modern facilities to enable them to reduce the cost of operation. If the country is to have cheaper rail transportation, it must first have prosperous railroads. The railroads must spend money in order to save money. The principal source from which they can obtain money for enlargements and improvements is the investing public. Railway earnings, therefore, must be set and kept at a rate sufficient to encourage investment in railway securities on a large scale.

Take the Illinois Central System, for example. Our freight business, as measured by the number of tons carried one mile, was 97 per cent greater in 1922 than in 1910. This 97 per cent increase in ton miles was performed with an increase of only 5 per cent in the number of freight train miles.

Longer and heavier trains were run. If the average freight train load had been in 1922 what it was in 1910, an increase in freight train miles of 94 per cent, instead of only 5 per cent, would have been required to handle our freight traffic of 1922. This would have meant that the direct costs of freight train operation (wages, fuel, lubricants and other supplies) would have been $21,341,652 greater in 1922 than they actually were.

This substantial saving in the cost of producing our freight service was effected by well-planned expenditures for improvements and extensions to our facilities. Grades were reduced, so that greater tonnage could be handled in a train; old locomotives were replaced by those having greater tractive power; terminal facilities were enlarged; second main track and, in some instances, third main track were added; new yard tracks and new side tracks were laid; modern signals were installed; other improvements were made. Since 1910 the Illinois Central System has expended $225,000,000 in this kind of work.

Efficient and up-to-date facilities must constantly be provided by the railroads to take care of the constantly increasing business resulting from the growth and development of the country. We must not allow the progress of our country to be limited by the lack of transportation facilities. At the same time, the factor of rates must be considered. The railroads must continue to invest heavily in the best cost-reducing facilities, so that they may be enabled to reduce expenses and thus to meet the requirements for the lowest possible rates without impairing their ability to render adequate service.

While our world trade is not a controlling factor in our prosperity, it is of great importance. If we are to compete successfully with other countries in world trade we must do not only a large export business but also an extensive import business. We cannot expect other countries to take our products unless we take theirs.

We should bear in mind that ours is a country of great distances. The extent of our land areas remote from the seaboard is such as necessarily to involve very much longer land hauls than exist in any other country in the world. This is another strong reason why we must take advantage of every opportunity that exists to provide transportation at the lowest possible rates. Our railroads, if they have the necessary public support, stand ready to install the modern facilities which will make it possible to lower rates. This means that they must be freed from threats of premature rate reductions or other unconstructive treatment. Upon this kind of foundation must be based any reasonable hope for lower railway rates.

Constructive criticism and suggestions are invited.

C. H. MARKHAM,
President, Illinois Central System

"The House of Courtesy"
F. B. GEORGE CO.
131-133 SOUTH STATE STREET
Between Monroe and Adams

Coming Monday
The Greatest Dress and Gown Sale of the Year

Now comes the day of days for feminine Chicago. On Monday next we begin our Annual $37 Dress and Gown Sale, the one big "Dress Classic" of the year. It is an event women remember from one year to the next as the only offering of its kind in Chicago. More than 2,000 exquisite Gowns and Dresses, including original Paris models and adaptations from individual imports. Nothing like them ever offered at our amazingly low price. About 50 of the styles will be on display in our windows tonight and all day Sunday. Sale starts promptly at 8 a. m. Monday for the convenience of those who are unable to shop after nine.

See Our Full Page Advertisement in The Sunday Tribune for the Sale Price and Other Details
F. B. GEORGE CO.

OUR HANDS OFF WORLD, WORLD'S HANDS OFF US!

Monroe Doctrine Still Is Our Guide—Hughes.

(Continued from first page.)

ment and impartiality could not long be maintained if we should substitute the role of a partisan in European quarrels. But when all is said, there is still no doubt of our desire to be helpful in every practicable way consistent with our independence and general aims. The difficulties which beset Europe have their causes within Europe and not in any act or policy of ours.

Exactly Where U. S. Stands.

"Generally our policies toward Europe may thus be summarized: We are still opposed to alliances. We refuse to commit ourselves in advance with respect to the employment of the power of the United States in unknown contingencies. We reserve our judgment to act upon occasion as our sense of duty permits. We are opposed to discriminations against our nationals. We ask fair and equal opportunities in mandated territories, as they were acquired by the allies through our aid.

"We desire to cooperate according to our historic policy in the peaceful settlement of international disputes which embraces the policy of judicial settlement of international disputes, justiciable. It is our purpose to cooperate in those varied humanitarian efforts which aim to minimize or prevent those evils which can be met adequately only by community of action.

For Peace—but Independent.

"In short, our cooperation as an independent state in the furtherance of the aims of peace and justice has always been and still is a distinctive feature of our policy.

"There is plainly no inconsistency between these policies and the Monroe Doctrine. Our position as a world power has not affected it. The question is whether that doctrine is still important under changed conditions. The answer must be in the affirmative."

So far as the Pacific and far east were concerned, Mr. Hughes said, the United States had developed "the policies of (1) the open door, (2) the maintenance of the integrity of China, (3) cooperation with other powers in the declaration of common principles, (4) cooperation with other powers by conference and consultation in the interests of peace, (5) limitation of naval armament, and (6) the limitation of fortifications and naval bases." He declared all these, also, were entirely consistent with the policy of Monroe.

For Latin-American Ears.

The nine "affirmative policies" of the United States enumerated by the secretary as a "fitting complement" to the Monroe doctrine were:

"First—We recognize the equality of the American republics and their equal rights under the law of nations.

"Second—We have no policy of aggression; we do not support aggression by others; we are opposed to aggression by any one of the Latin-American republics upon any other.

"Third—States have duties as well as rights. Among these obligations is the duty of each state to respect the rights of citizens of other states which have been acquired within its jurisdiction in accordance with its laws. A confiscatory policy strikes at the foundations of international intercourse.

Reiterating Generous Pledge.

"Fourth—It is the policy of this government to make available its friendly assistance to promote stability in those of our sister republics which are especially afflicted with disturbed conditions involving their own peace and that of their neighbors. We are not aiming at control but endeavoring to establish self-control. We are not seeking to add to our territory or to impose our rule upon other peoples.

"Fifth—With respect to the Latin-American republics, it is our policy not only to seek to adjust any differences that may arise in our own intercourse but to extend our good offices to the end that any controversy they may have with each other may be amicably composed.

"Sixth—This government has sought to encourage the making of agreements for the limitation of armaments.

Eager to Help Neighbors.

"Seventh—The policies which have been described are not to secure peace as an end in itself, but to open the way to a mutually helpful cooperation.

"Eighth—The United States is seeking unconditional most favored nation treatment in customs matters."

Ninth—This section Mr. Hughes devoted to "special policies of highest importance to the United States," as follows:

"We have established a water way between the Atlantic and Pacific oceans—the Panama canal. Apart from obvious commercial considerations the adequate protection of this canal—its complete immunity from any adverse control—is essential to our peace and security. We intend in all circumstances to guard the Panama canal.

That Goes for All Canals.

"We could not afford to take any different position with respect to any other water way that may be built between the Atlantic and the Pacific oceans. Disturbances in the Carribean region are therefore of special interest to us, not for the purpose of seeking control over others but of being assured that our own safety is free from menace.

"With respect to Cuba, we have the special interests arising from our treaty and our part in the securing of her independence. It is our desire to see her independence not weakened but safeguarded, and her stability and prosperity assured. Our friendly advice and aid are always available to that end."

ACCUSED

MRS. ALICE ROSS.

Robert Kay, a Milwaukee salesman, believes that last Thursday he was the victim of a robbery plot which left him minus $190 and a $3,000 diamond ring. It was on that day he met pretty Mrs. Alice Ross, and that evening Kay, Mrs. Ross, and two of her friends drove to the Hawthorne inn at Cicero. There, Kay told the police yesterday, the four remained until 4:30 o'clock in the morning.

Arriving at 26th street and Kedzie avenue on the return trip, their progress was blocked by another car from which jumped two armed men. The men, Kay says, took his money and ring.

Reaching the loop, Kay called the police and turned over Mrs. Ross on charges that she was an accomplice of the thieves. This Mrs. Ross denied, but said her friend Pauline might know something about it. When she could not locate Pauline she was taken to the west Chicago station pending further investigation.

Mrs. Ross says she is the estranged wife of the superintendent of a taxicab company.

GARY FOR LOWER TAXES; AGAINST BONUS, LEAGUE

Sure Heroes Would Not Like Lucre Reward.

New York, Nov. 30.—[Special.]—Elbert H. Gary, chairman of the United States Steel corporation, in a speech on "Generosity," before members of the League for Political Education and the Civic Forum, tonight, strongly opposed any cancellation or reduction of the allied debts to the United States.

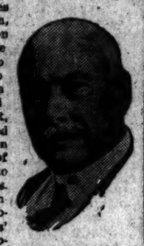

ELBERT H. GARY. [Und. & Und. Photo.]

He also condemned the proposed soldiers' bonus and the appropriation of money by congress for extravagant schemes.

Making a distinction between real and false generosity, he warned congress, when it comes to consider the bonus and allied debts, not to be too generous with the taxpayers' money.

Mr. Gary urged legislation for the reduction of taxation, charging that "taxes had become burdensome almost to the point of business depression."

At the end of his address Mr. Gary agreed to answer questions put by the audience.

In reply to Robert Erskine Ely temporary chairman of the meeting, as to what he thought of President Wilson's Armistice day statement that the United States had played a cowardly part in world affairs since the armistice, Mr. Gary declared that the United States never had and never would play the coward.

Against World League Now.

He announced that he was once in favor of the league of nations, but was now against it, and believed that most Americans were against it on the ground that our entrance would subject us to the dominance and control of other nations.

Another question brought the answer that Secretary of State Hughes has done everything possible to show Europe how we are willing to help.

Of the soldier bonus Mr. Gary said:

"A very large contemplated appropriation just now is the proposed soldiers' bonus. It is difficult to discuss this question without being charged with indifference to the merits of the fine men who devoted their services to the protection of civilization. Their bravery, loyalty, and competency excited the pride and the gratitude of all of the American people, and, let us hope, those of other countries.

"Money Cannot Repay."

"For their services there never will nor ever could be adequate monetary compensation. This is the sentiment of every true hearted American. It includes large numbers, and it is believed a substantial majority of the soldiers themselves. For this reason, because they feel that the payment of dollars as a reward for patriotism is never to be considered, they themselves are opposed to a bonus."

ABANDON AUTO AND FLEE AFTER STRIKING CHILD

Man and Woman Leave Girl to Fate.

Some one driving the automobile of W. C. Meyer, head of the firm of Meyer, Hardy & Co. at 106 South La Salle street, abandoned the car and fled last night after it had run down Gladys Hannah, 9 years old, in front of her home at 2629 Lincoln avenue. The car which, according to the police, was going at a speed of forty miles an hour, dragged the child fifty feet and tossed her across the sidewalk and against a building.

Witnesses said the car skidded and turned almost completely around before it was brought to a stop. Then the driver and a woman were seen to climb hurriedly out, glance back at the huddled form on the sidewalk and walk briskly away.

Expected to Die.

The girl was taken to a drug store and then to the Illinois Masonic hospital, where surgeons found she was suffering from a skull fracture, internal injuries, and a possible fracture of the spine. She probably will die.

Later Meyer called the Sheffield avenue station on the phone, announced he "had had a little accident" and would appear in court this morning. The police seized his car and detectives were sent to his home at 2764 Hampden court to await his return home.

Mrs. G. Gapen, 55 years old, of De Kalb, Ill., and her daughter, Mrs. Rose Stark of Melrose Park, were injured when an automobile in which they were riding crashed into a pillar of the elevated structure at 5100 West Lake street. Both were taken to the West Suburban hospital. Tony Tusanos of De Kalb, a son of Mrs. Gapen by a former marriage, who was driving the car, said he had driven into the pillar to avoid striking a sweet car. He was not hurt.

Two Are Exonerated.

Coroner's juries yesterday exonerated Hugo Smith, 537 Wellington street, whose car struck and killed Mrs. Lucy Plummer Wiggens, 60 years old, 1235 North Dearborn street, at Michigan avenue and Randolph street, Thursday night, and Ray Materer, an Oak Park taxi driver, in connection with the death of Robert M. Smith Jr., 6 years old.

Judge Henry M. Walker of the Speeders' court announced he will advance all fines today "to stop the wholesale slaughter of Chicagoans." Fines of $200 and costs will be imposed for speeds above 40 miles an hour and $25 and costs for failing to stop at boulevards.

SEIZE BEER IN WINNETKA.

Several hundred bottles of beer, fifteen barrels of moonshine and a large still were seized by Chief of Police John Peterson of Winnetka yesterday in a raid on the home of John Ostrowsky in the north shore suburb

HANDS OF DEATH

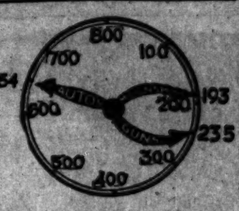

The clock indicates the number of deaths caused by automobiles, guns, and moonshine in Cook county since Jan. 1.

Schulte Glasses

Complete with Examination, Service and Guarantee

$3 to $30

This illustration shows one of three attractive frames, equipped with ground-to-order optic lenses, including scientific examination by a registered optometrist and unqualified guarantee, $7.50

If you suffer with headaches, if you strain your eyes to read or work, if you have any doubt about the scientific correctness of your glasses, consult us.

108 N. State 2nd Floor of the Stewart Building

7 E. Adams Store Floor of the Republic Building

Schulte Optical Company

17 W. Madison Store Floor of the McVicker's Building

118 S. Dearborn Store Floor of the Westminster Bldg.

Open Until 9 Every Night at 17 W. Madison St. Only

THE HUB

Henry C. Lytton & Sons

STATE at JACKSON—on the Northeast Corner

This Extraordinary Overcoat Purchase

Brings You the Greatest Overcoat Values Ever Offered by Any Store in Chicago

$35 — *For Overcoats Worth Regularly Up to $50*

$50 — *For Overcoats Worth Regularly Up to $70*

SUCH outstanding qualities and values in this remarkable offering have resulted in the largest Overcoat business in our history. Only because the merchandising methods, and the buying power and prestige of The Hub are all-powerful weapons in the clothing industry, could such an event be brought about. You have not seen and will not see these Overcoats duplicated anywhere else within many dollars of these prices. Buy your Overcoat today while the selection is still complete.

Fine Suits Underpriced

For Men at $50 *For Young Men*

FOR the man or young man in search of the best suit that $50 will buy—here is good news. The Hub has specialized on Suits at this price—it has demanded from manufacturers better quality and finer tailoring than will be found in any other similarly priced Suits in town. They are Suits for which you would expect to pay at least one-fourth more—and you *would* pay that elsewhere. The newest styles and patterns.

Other Suits Up to $85

Good idea!

Buy HIM a

DRESSING CASE

at Hartmann's TODAY!

He doesn't have to travel to use and appreciate one of these practical sets . . . he can use it to good advantage in the home or in the office.

The Hartmann stores specialize in toilet cases for men . . these illustrated are featured at prices that should encourage immediate holiday buying.

$5.00 to $75.00

Did you know—

that the Hartmann stores are famous for their sensible, practical Christmas gifts for men and women? MARK CROSS leather goods in large and well arranged assortment . . . Novelties of all descriptions . . . Mah Jongg sets in a big range of prices . . . everything known in luggage for men and women . . . and last but not least . . . HARTMANN WARDROBE TRUNKS

Be an Early Christmas Shopper!

Hartmann Trunk Co.

14 North Michigan Ave. Between Madison and Washington

626 South Michigan Ave. Adjacent to the Blackstone Hotel

Brevoort Hotel

MADISON ST.

East of La Salle

Table d'hote

Sunday noon, afternoon and evening. $1.50

MUSICAL PROGRAM

6 to 8 Every Evening

ALEXANDER KAMINSKY

the famous Russian Violinist, with accompaniment on Piano and Cello.

KODAK!

Glasses
Service and Guarantee
$30
If you suffer with headaches, if you strain your eyes to read or work, if you have any doubt about the scientific correctness of your glasses, consult us.
alte
mpany
17 W. Madison
Store Floor of the McVicker's Building
118 S. Dearborn
Store Floor of the Westminster Bldg.
17 W. Madison St. Only

JURY IN TEARS AS ANDREWS SR. PLEADS FOR SON

Calls Youth Clear of Rum Split Plot

The press section in Federal Judge Evan A. Evans courtroom suddenly snapped into a quick sharpening of pencils and arranging paper late yesterday afternoon. The time had come for Emery Andrews to go before the Grommes & Ullrich liquor split jury and plead for acquittal of his son, Rossie, former Illinois prohibition director.

"Now for the sob stuff," smiled a cynic of the press, "home and mother and all of that."

Father Impresses Hearers.

But this is what happened:

A little fat, baldheaded man, with spectacles behind one ear, in clerical fashion, walked to the jury box. In a voice scarcely more than a whisper he talked exactly seven minutes. He said nothing of mother, little of home. But he brought tears to the eyes of some of the jurors. He brought a fluttering of handkerchiefs around the crowded courtroom, throat-clearing snorts from veteran bailiffs.

The hardboiled men of the press started at blank copy paper. None had remembered to take notes as the father pleaded for his son.

There was no oratory, no gesture, no prepared "sob stuff." Though paper was blank, memory retains this.

"Gentlemen of the jury," the little fat man said, "when my boy became acting prohibition director he was told by Prohibition Commissioner Haynes to use his best judgment at all times and act quickly in all cases.

"He's an Honest Boy."

"He is an honest boy. He may have made mistakes in office, he may have been careless, but he was honest. He's not being tried here for making mistakes. He is tried on charges of wickedly and corruptly conspiring to break laws.

"He knew of no conspiracy until he read of it in the papers. I think you gentlemen will get the same inference from the testimony in this case that I do—that perhaps an effort is being made to make a goat of my boy to shield some one in Washington who won't take the blame due him.

Even if He's Not Perfect.

"My boy is not perfect, but he's honest. I want you gentlemen to believe that. I want you to send him back to Mattoon, Ill., to his family, to send him back with the word of twelve of his peers that he did not wickedly conspire to break the laws of his country."

Up to two years in the penitentiary and a maximum fine of $10,000 is the penalty if guilty.

The Government's Explanation.

The government in its opening statements by C. W. Middlekauff and E. J. Ryan explained that "the district attorney's office had had difficulty in deciding who was responsible for the bootlegging."

"We thought about it for a long time before we could decide who should be indicted," Mr. Middlekauf said. "The defendants are the men whom we believe really conspired to sell liquor."

Passing rather lightly over the question of why the wealthy buyers of the Grommes & Ullrich stock had not been indicted, Mr. Middlekauf said: "While there were a great many men who we believe really conspired to that many of them violated the law unintentionally."

Prosecution Is Denounced.

Then the defense, with Warren Everett explaining the legal points, and Ben Epstein, fighting mad, denounced the prosecution and its evidence.

Mr. Epstein told the jury that it was the first time in his legal experience—and he had served as an assistant district attorney—that he had heard of a district attorney's office picking and choosing men whom it would indict.

He pointed out that indictments should be returned only by the grand jury, acting on its, not the district attorney's judgment, and hinted that politics, not justice, brought the indictments.

Elwood Godman also argued for Andrews, while Henry Freeman declared that John Early's only connection with the case was the carrying out of his duties as enforcement officer by guarding the distribution.

NOW THAT WE'RE TUNED IN

[Copyright: 1923: By The Chicago Tribune.]

CHICAGO IRON WORKERS LOSE THEIR CHARTER

Because it ignored an ultimatum issued by its international union, the charter of the Chicago Structural Iron Workers' union was revoked and its officials ousted from office by Patrick J. Morrin, international president of the iron workers' organization, it was learned last night.

The controversy between the Chicago local and its parent organization has existed for several weeks. Contractors believe the action of the international head of the iron workers will not interfere with local construction. They claim the major portion of large construction work requiring the employment of iron workers is nearing completion, and if the factional inter-union warfare becomes acute and forces a suspension of work it will only affect a few buildings.

"Last spring business agents of all iron workers' unions met in Detroit and agreed to reduce initiation fees to $5 in an effort to stimulate an organizing campaign," said Michael J. Artery, vice president of the international iron workers and head of the local machinery movers' union.

"Rates of initiation are usually optional with local unions. The Chicago local refused to comply with the international's edict and collected $3,300 in initiation fees in excess of the $5 rate.

"After Morrin received several refusals to turn back the $3,300 to iron workers who were overcharged, the charter was revoked."

ASSOCIATION OF COMMERCE BACKS U. S. TAX SLASH

A letter expressing approval by the Chicago Association of Commerce of the tax reduction program of Secretary of the Treasury Mellon was sent yesterday to President Coolidge by Judson F. Stone, president of the association. The letter in part says:

"We believe a reduction in the income tax rate most advisable as an important contribution to a continuance of our national prosperity. Such a program, moreover, would hold out the possibility of increased revenue to the government, since removal of the burdens of excessive taxation should result in greater industrial activity, larger individual earnings, and a greater volume of taxable income.

"It is the part of wisdom and in the interest of all people to continue to reduce national expenditures. The present high rate of surtaxes has driven and is driving enormous amounts of capital into tax exempt securities and out of the channels of productive industry and commerce. The program of Secretary Mellon should bring capital back into commercial channels and thereby promote the prosperity of all our citizens."

THROWS DISHES AND WIFE, TOO.

An avalanche of dishes aimed by her husband greeted Mrs. Bessie Cancelbanm, 3344 Colorado avenue, and the husband then threw her out of a window after she came home late for dinner, she told Judge John J. Sullivan. She got a divorce and $10,000 alimony from Herman B. Cancelbaum, a realty dealer.

Mandel Brothers
The Christmas Store Beautiful
Placing in service today
three new electric elevators
in the State street building—equipped with latest devices for comfort and safety. These elevators will aid greatly in expediting Chicago's Christmas shopping here, and will prove a valued addition to our elevator service the year 'round.
Our program of two merchandise deliveries a day, proven a pronounced success, will be appreciated, especially by holiday shoppers.

TURN NAVAL GUNS ON RUM RUNNERS, PLEA OF WILLIS

Booze Issues Loom for Congress.

Washington, D. C., Nov. 30.—[Special.]—As members of congress arrive for the coming session it becomes more and more apparent that there will be considerable excitement about prohibition legislation.

In addition to the agitation for investigation of the Anti-saloon league and other prohibition enforcement organizations, there are certain to be many bills introduced bearing upon the enforcement issue. Today Senator Willis [Rep., Ohio] declared that the navy should be used in the war on rum.

Let the Navy Do It.

"I can see no wisdom," he said, "in the appropriation of $25,000,000 for the purchase of new ships, to be used by the treasury department in law enforcement while the navy department and the shipping board have ships to sell.

"If naval vessels cannot be used to protect our coast line under existing law, the law ought to be so amended as to authorize it. Blockade runners will not knowingly steer into the mouth of American naval guns. Our coasts can be protected by the navy without firing a gun."

Representative Dyer [Rep., Mo.] announced that he had drafted a bill to legalize manufacture of beverages having an alcoholic content not to exceed 2.75 per cent by weight or 3.46 per cent by volume.

Deport Alien Moonshiners.

Mr. Dyer, whose home is in St. Louis, also will introduce a bill making conviction for violation of the Volstead act grounds for deportation of aliens.

Transfer of the prohibition enforcement unit from the treasury department to the department of justice, as contemplated in the reorganization of government departments, will have the support of President Coolidge, it was learned today.

FIND BODIES OF 100 GAS-KILLED GERMANS IN LIFELIKE POSTURE

VERDUN, France, Nov. 30.—[United Press.]—Bodies of more than 100 German soldiers, postured in lifelike attitudes, were found today in a tunnel between Dead Man's Hill and Bethincourt.

They had been caught in a surprise gas attack during the battle of Verdun.

The Germans were bottling mineral water when stricken. The gas must have acted instantaneously, for there they stood today, against the walls of the tunnel, gruesome toilers at one of the less heroic tasks of the world war.

FOUR ROBBERS IN AUTO KIDNAP, DUMP VICTIMS

Four armed men touring the north, west and south sides in an automobile kept the police busy last night when several men reported that they had been kidnaped and robbed. A. Gunn, 740 East 55th street, said the four kidnaped him at Halsted street and Cornelia avenues and robbed him of $25, later dumping him out.

Henry Van, 7315 Calumet avenue, and John Sweeney, 6749 Indiana avenue, walking in Indiana avenue at 71st street, were similarly treated.

Four men held up David Bohn, owner of a drug store at 3400 West 16th street. They took $50 and four cases of whisky.

Harry Goldberg, clothier at 3129 Indiana avenue, reported four men entered his place and carried away clothing and dresses valued at $25,000. H. Gidding, a druggist, 2024 West Lake street, said that four men robbed him of $20.

WIND SNUFFS GAS; MAN DIES.

A wind extinguished the gas yesterday in the bedroom of Vincent Teriecki, 61 years old, of 1234 West Division street. He was dead when the police found him.

CALVARY FILLED; NEW CEMETERY AT DES PLAINES

Mundelein Orders Tract Opening.

BY THE REV. W. E. NORTON.

Calvary cemetery, city of the dead, has no more room to accommodate those whose friends would desire to bury them there. More than 400,000 have been laid there to rest with the blessing of the Catholic church since the cemetery was founded in 1859. It is located between the Chicago city limits and Evanston on the lake shore.

Today directions of Archbishop G. W. Mundelein will go into effect to open a new cemetery, to take the place of Calvary, adjoining St. Mary's school at Des Plaines. It will be called All Saints cemetery, and will be directed by the same corporation now caring for Calvary.

Exercises in June.

Archbishop Mundelein issued a letter yesterday in which he stated priests are authorized to bless individual graves as burial shall take place until next June, when he himself will conduct the full ceremonial of consecration. The inclemency of the weather making it dangerous for a large concourse of people to gather at this time was given as the reason for the postponement of the ceremony until next summer.

Will Beautify Tract.

"While we must defer the ceremony of dedication," Archbishop Mundelein's letter reads, "we recognize the immediate need of a place to bury our dead, for Calvary is completely occupied and even now the receiving vaults are filled with bodies awaiting a place of burial in the new cemetery. It is the purpose of the archbishop to make this last resting place of our beloved dead one of the most beautiful God's acres in the world."

Savings Deposits
made on or before December 10 are allowed interest from December 1.
For the convenience of our 157,000 Savings Depositors and those who wish to open new accounts
this bank is open on Saturdays until 8 p. m.
Safety for Savings with prompt and courteous service is afforded depositors at a convenient location.
1st
Christmas Savings Club is now open
You are invited to join
FIRST TRUST AND SAVINGS BANK
James B. Forgan, Chairman — Melvin A. Traylor, President
The stock of this bank is owned by the stockholders of the First National Bank of Chicago.
Dearborn, Monroe and Clark Streets, Chicago

Among Peacock Wrist Watches
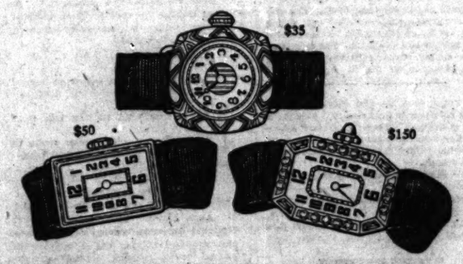

THE three watches pictured, splendidly demonstrate that it is not necessary to be extravagant to realize the satisfaction of a PEACOCK Wrist Watch.
At $35 — This cushion style, gold filled case, is fitted with a movement of Peacock Quality. A watch value unsurpassed at $35.
At $50 — This rectangular case with raised gold figures on dial contains a movement of Peacock Quality, $50.
$150 — A 17 jewel adjusted movement in Platinum case, set with twelve diamonds and four sapphires, $150.
Gift selections made now will be held until Christmas on a small deposit.
C. D. PEACOCK
ESTABLISHED 1837
State and Adams
AMERICA'S GREATEST WATCH HOUSE SINCE 1837

SATISFACTION GUARANTEED
SCOTCH CROMBIE OVERCOATS
—they're just one of the great values at
$50
YOU'VE never heard of Hart Schaffner & Marx Crombie coats at such a low price; it's just one of the great values we've got for you. Silk lined suits, 2-trouser suits—they're all more than $50 worth for $50
The finest suits and overcoats that your money can buy
$75 $85 $90 $100
Maurice L Rothschild
Money cheerfully refunded
GOOD CLOTHES
Southwest corner Jackson and State
Chicago Minneapolis St Paul

Chicago Daily Tribune.
THE WORLD'S GREATEST NEWSPAPER

FOUNDED JUNE 10, 1847.

ENTERED AS SECOND CLASS MATTER JUNE 8, 1908, AT THE POSTOFFICE AT CHICAGO, ILL., UNDER ACT OF MARCH 3, 1879.

All unsolicited articles, manuscripts, letters and pictures sent to The Tribune are sent at the owner's risk, and The Tribune expressly disclaims any liability or responsibility for their safe custody or return.

SATURDAY, DECEMBER 1, 1923.

THE TRIBUNE OFFICES.
CHICAGO—7 SOUTH DEARBORN STREET.
NEW YORK—512 FIFTH AVENUE.
WASHINGTON—40 WYATT BUILDING.
LOS ANGELES—406 HAAS BUILDING.
LONDON—125 FLEET STREET, E. C. 4.
PARIS—1 RUE SCRIBE.
BERLIN—1 UNTER DEN LINDEN.
ROME—HOTEL EXCELSIOR.
PEKING—GRAND HOTEL DES WAGON-LITS.
SHANGHAI—4 AVENUE EDWARD VII.
TOKIO—IMPERIAL HOTEL.
MEXICO CITY—HOTEL PRINCESS.

"Our Country! In her intercourse with foreign nations may she always be in the right; but our country, right or wrong."
Stephen Decatur.

THE TRIBUNE'S PLATFORM FOR CHICAGO

1—*Build the Subway Now.*
2—*Abate the Smoke Evil.*
3—*Abolish "Pittsburgh Plus."*
4—*Stop Reckless Driving.*
5—*Provide Elevated Sidewalks for the Downtown District.*

MAKING A MONKEY OF LAW.

Judge Charles M. Foell of the Superior court granted an injunction restraining the Chicago police from interfering with the exhibiting of the Dempsey-Firpo fight pictures here and they have been shown. Illinois has the most absurd, unenforceable prize fight laws that man ever knew. If they could be enforced a 16 year old girl could be fined for stopping in Lincoln park to watch a prize fighter doing road work. These statutes just about represent the human intelligence reduced to zero minus. But Illinois does not prohibit the exhibition of prize fight pictures.

Uncle Sam, in one of his moralistic moods, in which he tries to kick himself around the block, prohibits the interstate commerce in prize fight pictures. That is another prime absurdity. A prize fight legally may be held in New Jersey and a prize fight legally may be held in New York. The state regulates them. But the American government says that a picture of a state regulated fight in New York may not be shown to people in New Jersey.

Judge Foell found that there was nothing immoral or illegal in the Dempsey-Firpo pictures as far as the state of Illinois is concerned. Some one violated a federal law in bringing them here. That is another matter for another authority. There is no law here against the pictures. There was no law against the fight where the pictures were taken.

What the American congress chiefly does is to make lawbreakers.

FAIR PAY FOR POSTMEN.

A Chicago postman, doubtless one of many, is puzzled. He wants to know why the government, after obtaining and circulating an expert report that not less than $2,800 a year is required to maintain a family of five, still pays its letter carriers $1,755 a year.

Perhaps the government could tell him that the average family does not include five, but 4.6 persons. Perhaps it could tell him that there is a tinge of special pleading in even the most expert report on the cost of living. Perhaps it could tell him that the fact that he does live on $1,755 a year is sufficient evidence that he can. Perhaps it could tell him various other things equally unprintable, which he could take to the bank, to his grocer, or to the cashier, and get nothing on.

All that is beside the point. The point is how much the postmen get, how much they ought to get, and whether or not they will ever get it. Explanations butter no parsnips, buy no shoes, and pay no rent for them or their families. We all admit that the postmen are intelligent, efficient and loyal workers, as a class. Their position is honorable but unhonored. And even if it were honored it would be of little advantage. We do not ask a landlord to accept kind words in lieu of rent. There is no more reason why we should ask postmen to accept honor in lieu of groceries or their equivalent.

Considering his service, the postman is underpaid. He ought to get more money, and before the new budget is adopted by the new congress is an excellent time to bring the matter to the attention of the postoffice department.

ARE OUR BROWN BROTHERS READY?

It is the opinion in Washington that when the Filipino petitioners present their request for independence they will be told that they may have it when they have proved that they will not suffer from it. The United States, they will be told, is not disposed to turn them adrift to their own hurt.

A whole generation of Filipinos have been raised under American tuition. They have had advantages of American schools. They have had a supervision which they no longer like. They have had an American governor. The present governor is an upright army man who wants them to protect their solvency and is making enemies because he does. American sanitation has been given them. All the mechanical devices of modern mechanical civilization have been given them. Their political institutions have been put on sound foundations. They have everything which one people can give another.

The question in their future is one of temperament and of self-defense. They have the machinery of self-government and they understand it. If they have the temperament for self-government they can run the machinery now. If they have not, it is presumably a task of centuries to wait for the development of it. Certainly another generation will not provide it. In self-defense we cannot see where they ever will be able to keep Japan out if Japan wants to come in.

Therefore, if they are not ready now for independence on these two accounts they will not be in the one case for ages and in the other case at any time. If the United States demands assured stability for the released people it might as well say that it is in the Philippines indefinitely if not forever and take the consequences of this step.

We have done our work in the islands. We have given our promises. The time is ripe. Our interests are plain. Their demands are emphatic. They should go and follow their own star.

SLOW THEM DOWN.

We do not expect to get the motor traffic law enforced. It is there in the books but it will not be on the streets. Drivers will not be held down to ten and fifteen miles as the law says they should be. That would save many lives, but it will not be done. Nevertheless the repeated statement that this city is wholly lawless with regard to automobile traffic may come to a compromise which will slow the speed down and that will save lives.

THE BEST TO BE HAD FOR CHICAGO SCHOOLS.

We find it difficult to credit the report that Mayor Dever will insist that a successor to Supt. Mortenson be selected from Chicago. We haven't any doubt Miss Haley would indorse it and demand that it be fixed as mandatory upon all future boards. But it is certainly not common sense and it is certainly not in the interest of our public schools.

The best superintendent we can get may be found in Chicago. If so, so much the better. But to require first that a superintendent shall be from Chicago, and second that he shall be the best obtainable, is putting the cart before the horse with a vengeance. If common sense does not tell Mayor Dever this, a survey of the educational system in this country should make some impression on him. There is of course always a certain pressure in this direction, a mistaken local pride—especially in small towns—and sometimes organized pressure from within a system to secure appointment within its membership. But no such rule is followed in any successful institution. Take at random any of our great universities, what would be thought of them if they selected their head only from their own graduates or faculty?

Yale, at New Haven, Conn., for example, when it looked for Dr. Hadley's successor, canvassed the nation, and finally selected a member of the faculty of the University of Chicago, born in Vermont, graduated from the University of Michigan, with a master's degree from Harvard. What efficient enterprise in any field submits to the rule Mayor Dever is reported—we hope erroneously—to insist upon?

As for the fate of Dr. Chadsey, it was simply an illustration of the vicious politics of the worst régime of misgovernment ever inflicted upon the city and schools of Chicago.

RECOGNIZING RED RUSSIA.

It is characteristic of bolshevism that its agents would not hesitate to provoke the police to shoot down communists. By inflaming ignorant adherents of the cause of universal revolution to acts of foolish violence, thus compelling peace officers to fire upon them, the Red agents expect to raise revolutionary passion to the exploding point.

There is nothing surprising, therefore, in the facts disclosed in the Prussian diet, reported by John Clayton. The Red Internationale, from its seat at Moscow, has as its fixed purpose the overthrow of capitalist society, or, in other words, the breeding of revolution in every nonbolshevist country, and it has means to spread its poison widely. Germany, of course, in its present unhappy condition is a special victim of this malign activity. If peace and stability cannot be established soon we do not see how bolshevist propaganda can fail to succeed sooner or later in central Europe, and this danger, it seems to us, ought to be given more consideration in European policy than it is.

But, apart from that, the American people ought to realise what the proposals for the recognition of bolshevist Russia, which will be made in the next congress, really involve. Recognition means giving moral and material support not merely to a government of the Russian people but to the Red Internationale, which is controlled by the men who are the government we are asked to recognise. If we wish to help this great agency of Red revolution to do its mischief throughout the world, including the United States, let us do so with our eyes open, and not be lulled by the sophistry of concession seeking enterprise and of their soft headed allies, the sentimentalists and self-styled liberals.

WHERE THE FRENCH ARMY MUST FAIL.

The Franco-German industrial accord which was hailed with delight in some quarters a week ago as promising a practical way out of the economic chaos of Germany has already run into a new impasse. The latest clash is as to whether the deliveries in kind promised by the Germans shall be applied to Germany's reparations account in whole, or whether the cost of maintenance of the French army in the Ruhr shall first be deducted.

The whole quarrel serves to emphasize one point. An industrial community or state cannot be administered successfully and profitably by an army. France is playing a losing game in this matter. It is costing France approximately $6,500,000 monthly to occupy the Ruhr, and the most optimistic French figure of returns from the occupation is about $3,200,000. The conclusion is obvious.

Army administration and organisation differs too widely from business administration and organisation to be applied efficiently to industry and trade. The two things are antagonistic. Add to this fundamental difficulty the national antagonism of the Ruhr workers for the French soldiers, and the lowered efficiency of the hungry and demoralised miners and factory hands, and it is clear that France cannot produce a profit through such methods of collection. The task is hopeless. Were it otherwise, some indication of success ought to have developed in the ten months of French occupancy which have already passed. But instead of improved prospects the productivity of the Ruhr and the condition of its people have been steadily lowered.

We make no attempt at this moment to say what ought to be done, but we reiterate that an army, whether French or other, cannot successfully administer a vast and complicated industrial and commercial enterprise.

FARMERS AND POLITICIANS.

[Wayne (Neb.) Herald.]

Farmers must feel resentment over the palaver of professional politicians who try to make agricultural conditions seem worse than the facts will warrant in order to curry favor, but who can offer no logical solution for farm problems. If we were farming we would welcome sincere coöperation, but we would shun condescension from people who amount to less, who accomplish less, whose reward is less, and whose hope is less. The farmer has a big business. He has a large sphere of varied possibilities. Sometimes he wins; sometimes he loses, but in the long run his comfortable gain would make his anxious political adviser turn green with envy. As he looks down from his estate he must regard with amusement the studied compassion of self-seeking small potatoes.

A LINE O' TYPE OR TWO

How to the Line, let the quips fall where they may.

I THANK THEE.

In other times and years
For dreams essayed,
For empty victories,
I thanks have made.

For light loves, lighter hours,
For mirthful ways,
For little pleasures, I
Have given praise.

Now I am older; grave
Through sufferings,
And bitter, with the taste
Of bitter things.

Time goes; the rose and wine
Are finished, gone.
Youth, beauty, but a ghost
That flickers on.

Now, tearfully, my thanks
I send above,—
For love . . . and for the pain
That goes with love.

Dorothy Dow.

❀ ❀ ❀

LONDON is quivering with apprehension. The foreign office has dispatches proving that Germany is arming and that all Europe will soon be plunged in a war even greater than the last one. Old Frank Willard, who draws Moon Mullins, is all worked up over the news. "In the next war," said Mr. Willard, who fought overseas last time, "I have selected a duty, dangerous and exciting, but what care I, where my country is concerned! I shall sell picture post cards at Beatrice, Neb., to the gallant lads in khaki as they come through on the troop trains on their way to the front." For ourself, we will accept any post, no matter how hazardous, just so long as the post is of solid mahogany with a roll top. We don't care where the post is—Washington, Omaha, Spokane—anywhere at all, just so it's in this country.

INCONSISTENCY.

[From the Salt Lake Tribune.]

BOUNTIFUL, Nov. 25.—Mr. and Mrs. John J. Hatch announce the birth of a son at their home today. CHEERIO.

❀ ❀ ❀

SO Freddie McLaughlin has married Irene Castle! Such a shock! Why, Freddie was the worst fox-trotter in the United States.

THEY ARE IN OUR CAGE BEATING THEIR EAGER WINGS AGAINST THE BARS.

Dear R. H. L.: Today is my birthday and you have given me the nicest present of all my friends—you are one, you know. Yes, sir, and do you know what it is? Why, Aborigine and The King of the Black Isles! How beautiful of you to put them both in today. Only (there always is an "only," isn't there?)—my heart still hungers in vain for Bitterroot Bill and tom tom and Snowshoe Al, and Louis of the Lafayette.

COLETTE L. DIVER.

❀ ❀ ❀

LUX IN TENEBRIS.

When I travel the Silent Trail, Billy—that long, dark, lonely lane—and your tears devout, as my light goes out, fall fast on the counterpane—when I rise to the realms of bliss, Billy, or sink to the depths accurst—when you close my eyes as I smile the skies unless you are planted (first)—

Don't go to the grasping Trust, Billy; don't pay them a blackmail price; but study the ads of the "outside" lads, who'll bury me cheap—but nice. They'll quote you less than the Trust, Billy; they've conscience—a sense of shame—and rates (I have heard) that are cut one-third, but the quality's just the same.

They've stained-glass panes in the morgue, Billy; the chapel is furnished free; and "everything here has an atmosphere of culture and sympathy." The organ has eighteen stops, Billy—oak-framed and electric-blown, and it's all thrown in with a violin and an optional saxophone.

The tariffs are all revised, Billy—you pay by the printed scale; you can phone (don't write) any time of the night, and they've service by road and rail. And it lightens the heart to learn, Billy, as the evening of life slips by, that we've guys that'll give us an even break when we've made up our minds to die.

B. W. W.

❀ ❀ ❀

REPRESENTATIVE DYER of Missouri announced yesterday he would introduce two bills at the next session of the Missouri legislature—a light wines and beer bill and an anti-lynching bill. Oh, Mr. Dyer, your light wines and beer bill may make the drys angry, but they would hardly do that.

IT'S AS RISKY AS BETTING ON COLUMN CONDUCTORS.

r. h. l.—to settul bet betwix me and a nuthur eskimoux ples advise if steve decatur is editur uv w. g. n. if he aint why hav you got his name stuck up on the editorial page fur the demthing has caused me to lose five dollurs. slewfut steve.

NO! THE DEAR OLD PICTURE GOES NOT TO THE CANNERY! GEN. WASHINGTON, YOU MAY REMAIN STANDING.

Sir: I would scorn to second the motion of "Serious Minded" regarding the picture representing George Washington standing up in the boat while crossing the Delaware river to attack the Hessians. The suggestion is unpatriotic. It undoubtedly comes from a certain club in Chicago that is known as a British propaganda institution. Our youth believe in George Washington, and they know that steam launches were not in use in those days.

A. READER.

❀ ❀ ❀

YE ED. REGRETETH MONKEYING WITH YE FRENCH LANGUAGE.

[From the Chrisman, Ill., Courier, via H. O. E.]

We wish to apologize to Mrs. Orville Overholt. In our paper last week we had as a heading, "Mrs. Overholt has Big Feet." The word we meant to use is a French word, pronounced the same way, but spelled fête. It means a celebration, and is considered a very tony word.

GERALDINE FARRAR was announced to sing last night in the municipal auditorium in Atlanta, after Methodist and Baptist churches had barred their doors against her. Which shows that press-agents aren't what they used to be. Walter Duggan, or any regular old time press-agent, would not only have had the Methodists and the Baptists bar Geraldine but he would have also got the Christians, the Episcopalians, the Lutherans, the Dutch Reformed, the Presbyterians, and the Seventh Day Adventists to lock her out. Likewise the state guard would have been called out to keep Geraldine out of the municipal auditorium and she would have sung her concert clinging to the flagpole on the dome of the statehouse.

THE SPEARMINT ENTRY.

If asked from whence our candidate,
A million chins will chime it,
"He comes from California
And its justly famous climate."

Haydock.

❀ ❀ ❀

WONDER who's chancellor of Germany this morning? Ho hum—hope he lasts until the afternoon newspapers get on the street.

R. H. L.

How to Keep Well. By Dr. W. A. Evans.

Questions pertinent to hygiene, sanitation, and prevention of disease, of matters of general interest, will be answered in this column. Where space will not permit, or the subject is not suitable, letters will be personally answered, subject to proper limitations, and where a stamped, addressed envelope is inclosed. Dr. Evans will not make a diagnosis or prescribe for individual diseases. Requests for such service cannot be answered.

[Copyright: 1923: By Dr. W. A. Evans.]

BACTERIA AS BUILDERS.

THE person who reads this column knows that I have no love for certain bacteria. If there is anything I can do to put the "sunk without trace" mark opposite the diphtheria, or fifty others, I will be glad to do so. That, however, does not mean that I have any quarrel with all bacilli.

The fifty or few fifties that harm me and my kind do not cause an enmity which extends to the thousands of kinds of bacteria. I may not believe with Moodie that life began on this planet with a few bacteria brought here by a meteor and that out of this beginning all life, from the lowest up to Shakespeare, has evolved. We know, and can prove, enough benefits due to bacteria without compelling these gentle friends to bolster their case with vague speculations.

I have just been reading "Civilisation and the Microbe" by A. L. Kendall, and I find it as fascinating and informing as Slosson's "Creative Chemistry" proved to be. Kendall tells us how bacteria enrich the soil. The soil is a chemical mine. The rains wash millions of tons of chemicals out of it and into the sea. The roots of some plants and some bacteria working together can add fertility to soil faster than even heavy rains can wash it out. Bacteria can and do make light without heat, and that the wisdom of man has never been great enough to effect. Bacteria pick up elements and make them into highly organized chemicals. The most skillful of chemists can only make a few of the thousands of chemicals made instinctively by bacteria. In the making of leather bacteria do work which the art of man has never equaled. In the making of linen the attempt by man to imitate the action of bacteria is childish. In the making of bread we are at the mercy of the microbe.

It is said that the acme of intelligence is the development of the power of choice. In close discrimination or choice between the many kinds of sugars bacteria display more intelligence than the most learned chemist.

Plants and animals build chemicals of the soil and air into highly organized chemicals. Bacteria break up highly organized chemicals into simple elements and thus maintain the balance between the fundamental forces. The preceding sentence brings bacteria as causes of decay into our minds. Some bacteria are powerful and widely used preventives of decay. Lactic acid is nature's most widely used preservative. Lactic acid is made by bacteria.

To the man who thinks as he goes it is plain that presently we will be using bacteria to cure disease to so great an extent as will completely overshadow those few that cause disease. Kendall makes it plain that the quality of adaptability which makes some bacteria act as disease producers is not widespread. It is rather artificial. It is rather easily lost at both the bottom and the top of the scale. It can be controlled. We can fairly expect the diseases caused by some bacteria to grow less important, while all the while society is making larger use of the powers for good of other forms.

BABY HAS YELLOW COLOR.

S. G. S. writes: Baby, 2 months old, has had one evacuation each day and sometimes this is forced by glycerine suppositories. Should he not have more than one evacuation, and how should I treat? How often should suppositories be used?

Baby has yellow pigment in skin—or yellow appearance. What treatment should be used to get fair color? Both parents have fair complexion.

REPLY.

Most baby specialists hold that one evacuation a day is enough. At least, the habit does little harm. Use suppositories or a soap stick often enough to get one bowel movement a day. That is often enough.

The mother should eat freely of vegetables and fruit.

I know of no way to improve the baby's color except it be to make the bowels move more freely. Probably you had better leave matters as they are.

DIPHTHERIA ANTITOXIN.

C. W. W. writes: 1. Can diphtheria be prevented by using antitoxin?

2. Is there any harm in using it for children?

3. How long will they be immune?

4. Can it be used for grown people also?

REPLY.

1. Yes.
2. No. It is reasonably safe. There is some danger about everything—even walking down the street.
3. At least three years; probably longer.
4. Yes.

WASH IT OFF.

V. B. writes: What causes a discoloration on the fingers from gold rings?

REPLY.

Sulphur and oxygen liberated by decomposing skin cells. Snakes shed their skins once a year. Folks shed theirs every day. Snakes crawl off and leave their sheddings. Folks let theirs stay on them and decompose. The cure for the condition you complain of was discovered by the man who invented the bath tub.

FRIEND OF THE PEOPLE

Letters to this department must be signed with names and addresses of the writers.

FAULTY CHIMNEY.

Chicago, Nov. 28.—[To the Legal Friend of the People.]—We live on West 51st street, next door to a flat building. The rear chimney of which is splitting. It looks as if it might fall any time, and as my wife has to be in our yard at times she is in danger of being killed should the chimney fall.

I have notified the owner, but he pays no attention, and told one of the flat tenants that he was going to sell and would not repair the chimney, but would let the new owner do that.

In the meantime my wife is in constant danger of being killed any time she goes into the yard, and I would like to know what can be done about it.

J. E. J.

Try reporting facts to the building commissioner in the city hall.

TRIBUNE LAW DEPARTMENT.

THE GERMANS ARE STAYING HOME.

Chicago, Nov. 28.—[Friend of the People.]—I read in THE TRIBUNE a few days ago that a great number of people coming to this country had to go back, as the quota for the country from which they came was filled. I should like to know if German people can come here, as my brother-in-law would like to have his wife come over here. She is now living in Germany, but does not want to start over here and then have to go back. Do you think she will be able to get in here very soon?

F. J. K.

The German quota is not exhausted. If immigration continues at the present rate, it is probable that the quota will be exhausted some time in January.

HOWARD D. EBEY,
Inspector in Charge, U. S. Immigration Service.

FLAT IS WITHOUT HEAT.

Chicago, Nov. 28.—[To the Legal Friend of the People.]—I have complained to our landlord that he has not furnished heat to our apartment as per lease agreement. His answer is that if we do not like it we can move. I have been informed that he has been fined twice through complaints of former tenants. 1. Can I break the lease? 2. I occupy the third flat and the chimney reaches only to the second floor, causing smoke to enter that flat. The janitor says the chimney is so low that he cannot raise the heat to the third floor.

S. J. U.

1. It would be safer to supply the deficiency with gas and deduct the cost from your rent.

2. Ordinarily the landlord is under no obligation to make alterations in the premises as they were when the tenant accepted them. It is unusual to have the chimney stopped before it reaches the top of the building, and we are not sure whether we correctly understand your facts.

TRIBUNE LAW DEPARTMENT.

FROM THE TRIBUNE'S COLUMNS

50 YEARS AGO TODAY (FACSIMILES)

THE ARMY.

WASHINGTON, D. C., Nov. 29.—The annual report of the Secretary of War shows that the estimates for military purposes for the year ending June 30, 1874, were $33,926,576. The estimates for the same purpose for the year ending June 30, 1875, are $34,416,722, the excess over the current year being $494,146. The appropriation for military purposes for the year ending June 30, 1874, were $34,917,971.

WASHINGTON, Nov. 30.—The Secretary of the Navy, in his report to the President, says there are now in the navy 105 vessels, carrying, exclusive of howitzers, 1,269 guns, a reduction since his last annual report, by sale and otherwise, of thirteen vessels.

A GENERAL ENUMERATION

of these vessels presents 63 steamers other than iron-clads and tugs, carrying 636 guns; 19 sailing vessels, with 223 guns; 45 iron-clad vessels, with 121 guns; and 23 tugs used for navy-yard and freight purposes. Of this number, there are

AT PRESENT IN COMMISSION

for sea service, distributed on the several foreign stations and on our own coast forty-six vessels, carrying 407 guns. The cruising or active force of the navy, as they may be called, and which is controlled by the appropriations made and the season authorized by law, is about the same as last year.

All the members of the Reform Cabinet of Canada have been re-elected to their seats in Parliament, in the recent elections. The Hon. Mr. Cartwright, the Finance Minister, the only one to whom any opposition was made, has been re-elected by a majority of 602 over his competitor.

GENERAL OBSERVATIONS,
Chicago, Dec. 1—1 a. m.

Station.	Bar.	Thr.	Wind.	Relay Weather.
Duluth	29.20	22	N. Fresh	Cloudy.
Chetek	29.18	22	N. Light	Cloudy.
Minneapolis	29.18	24	N. Fresh	Cloudy.
Chicago	29.16	34	N. Fresh	Cloudy.
Marquette	29.16	28	N. Light	Cloudy.
Escanaba	29.16	30	N. Light	Cloudy.
Detroit	29.16	37	S. Light	Cloudy.
Buffalo	29.16	36	S. Light	Cloudy.
Pittsburgh	29.16	40	S. Light	Cloudy.
Cleveland	29.16	38	S. Light	Cloudy.
Toledo	29.16	36	S. Light	Cloudy.
Sandusky	29.16	37	S. Light	Cloudy.
Milwaukee	29.16	32	N. Light	Cloudy.
Grand Haven	29.16	32	N. Light	Cloudy.
Alpena	29.16	28	N. Light	Cloudy.
Port Huron	29.16	32	N. Light	Cloudy.
Omaha	29.07	42	Calm	Cloudy.
Huron	29.07	32	N. Light	Cloudy.
Toledo	29.07	32	N. Light	Cloudy.
Sault Ste. Marie	29.07	26	N. Light	Cloudy.
Calumet	29.07	26	N. Light	Cloudy.
Duluth	29.07	22	N. Light	Cloudy.

10 YEARS AGO TODAY (FACSIMILES)

BY JOHN CALLAN O'LAUGHLIN.

Washington, D. C., Nov. 30.—[Special.]—President Wilson has called a conference of the leaders in congress for this week to decide upon the legislative program to be adopted during the regular session, which will begin tomorrow. As far as disclosed, the program will include:

1. Currency reform.
2. Rural credits.
3. Amendment of the anti-trust law.
4. Abolition of interlocking directorates.
5. An international inquiry into the high cost of living.
6. Regulation of cold storage products.
7. Government construction and operation of railroads in Alaska.

[BY A STAFF CORRESPONDENT.]

Washington, D. C., Nov. 30.—[Special.]—Dr. Anna Howard Shaw, president of the National American Woman's Suffrage association, struck the keynote of the forty-fifth anual convention being held in Washington, "A suffrage amendment to the constitution of the United States during the sixty-third congress," in her opening speech at the Columbia theater massmeeting this afternoon. The plea for immediate action on the amendment was repeated by each speaker, and finally when Dr. Shaw asked for a unanimous vote on a set of resolutions read from the platform by Senator Helen Ring Robinson from Colorado the crowded theater responded with only two dissenting votes.

Mrs. John C. Bley of Chicago, president of the Clean Food club, yesterday issued a call to the 300,000 members of woman clubs throughout Illinois for coöperation and assistance in a plan to eliminate men from the state egg markets.

The call is the first step in an effort to bring the housewives of both city and farm together into an organization for the direct marketing of fresh eggs chiefly by means of the parcel post. The women are determined to cut out the commission firms responsible, it is said, for the prevailing high prices of eggs.

The hunting season, which closed yesterday cost 135 lives. In addition to the death toll which is considerably larger than in any previous year, 135 persons were injured, several of them fatally.

WHEN WORDS FAIL YUH

VOICE OF THE PEOPLE

Writers should confine themselves to 200 or 300 words. Give full names and addresses. No manuscripts can be returned. Address Voice of the People, The Tribune.

PLACATE THE FRENCH AND SAVE THE GERMANS.

Sheboygan, Wis., Nov. 27.—A TRIBUNE editorial article of Jan. 25, 1923, may well be recalled at the present time: "We have a rather serious consideration in the part we played in the struggle. For we cannot escape responsibility for that part. We cannot forget that the American President, with the undoubted acquiescence of the American people, set forth in the fourteen points the principles upon which we proposed a durable peace should be made. We cannot forget that he assured the German people that we cherished no intention to prostrate them, but only to destroy the military caste which controlled their aggressive policy.

"In short, we know that our pronouncements of elevated and healing purpose broke the war morale of the German people while they were as yet in enemy territory, in the possession of a powerful army; and we know that no sooner had German resistance crumbled and the new republic found itself without force for defense of its interest than terms were imposed in violation of the fourteen points and of the spirit we had assured the German people controlled our actions.

"We are not responsible for the conscience of either Lloyd George or Clemenceau, but we did have a decisive part in placing Germany in a situation in which a repudiation of the Wilsonian principles was possible.

"We have that to ponder over. . . .

Those premises being given, there is only one course open to us. If we are to retain our well earned reputation for fair play, we must pay the debt to France incurred in the use of French territory as a battleground in the war for a common cause (France does not owe us a sou), and then organize every resource of the nation to save the German people from starvation and the German republic from disaster. We are under a heavy debt to France and to Germany, to Germany and to France. It is our betrayal of France that drives her into a frenzy of rage against the German people, whom our protestations of friendship rendered wholly defenseless.

The rancor of the French and the horrifying misery of the German people is on our conscience. I cannot see the matter in any other light. We must act quickly and with every resource at our command to keep the faith, to placate the French and to save the Germans from the horrors of famine and national desperation. Both French and Germans cry for the promised salvation.

L. W. PLENN.

SPEAKING OF CLASS HATE.

Chicago, Nov. 27.—From the standpoint of general news your paper is without doubt the greatest, but your campaign of hate against such leaders as La Follette, Magnus Johnson, Brookhart, et al. only strengthens their position with the masses and magnifies your attitude against real progressivism and in favor of standpatism, the breeding ground of special privilege, discontent, wars, profiteers, and selfish anti-bonus "allenists."

N. B.

GAS BILLS MAY MOUNT, BUT THE COMPANY WILL TELL YOU WHY.

Chicago, Nov. 28.—If your correspondent, "Mrs. W. M.," will send us her address, we shall be glad to investigate, to the last possible detail, the circumstances that prompted her letter to you. If her appliances are burning gas inefficiently or the meter is registering more gas than she is using, they will be corrected. We are confident her doubts will be cleared up to her entire satisfaction.

This will not be special service for this particular case. We do the same in every case that we hear about. With more than 700,000 customers on our books whose meters have to be read and the readings billed every month, things do happen occasionally that need correction, but we are glad to say that they do not happen often.

Gas is used for so many different purposes and under such varying conditions that no general explanation of why bills fluctuate would fit all cases. In the autumn, however, with the chilly mornings and evenings, many housekeepers find it convenient to warm up the kitchen by keeping the gas range lighted a little longer than usual. It is also reasonable to suppose that the family needs more hot food and more hot water. Such circumstances combine to add something to the monthly gas bill.

THE PEOPLES GAS LIGHT AND COKE COMPANY.
(Bernard J. Mullaney, manager of public and industrial relations.)

ANOTHER HOUSEWIFE'S TALE.

Chicago, Nov. 28.—When "Mrs. W. M." noted that her gas bills were higher she perhaps found that the same amount of gas she had been using did not produce the usual amount of heat.

About two months ago I had a repair man sent here to see what ailed my stove, and he informed me that they were swamped with complaints, as the company had recently "changed the mixture," and all stoves had to be altered so as to allow a greater flow of gas into the burners. My stove, not being a modern one, could not be changed, and I would simply have to put up with conditions.

The really serious aspect of this matter is that, with my type of stove, the pressure is so inadequate, or the mixture so poor, that the flame often voluntarily expires. I am not the only housewife in the city unable to purchase a new gas stove because the company had to reduce the rates five cents, and it would seem that this matter should be looked into before any cases of asphyxiation occur.

H. L.

SOMEWHERE IN FRANCE

[Punch (copyright).]

"Eithee, man. As coom fra Owdham. Speak English?" "Ver leetle. And you?"

Beginning Monday, December 3rd, and continuing until Christmas, hours for business will be 8:30 a. m. to 6 p. m.

Visit The International Live Stock Exposition, Union Stock Yards, December 1st to 8th

Gifts from The Store for Men

The STORE for MEN Is Filled With the Sort of Gifts Men Like

THAT'S because as specialists in the finer appointments of Men's attire we know what is new, smart, correct, and distinctive in the world of male fashion both here and abroad. And we've assembled thousands upon thousands of attractive gifts for you to select from, ranging from the staple and inexpensive to the most luxurious dress accessories a Man can ask for. *The* STORE *for* MEN label on a gift stamps it at once as worthy and authoritative.

Gifts for Lovers of Comfort

Wool Dressing Gowns · Velvet House Coats
Terry Bathrobes · 4-piece Week-End Suits
Black or White Dress and Tuxedo Vests
Fur and Fur-lined Overcoats
Detachable Fur Collars
Business Suits and Overcoats
Silver-handled Walking Sticks
Gold-trimmed and Ebony-handled Umbrellas
Plain Lightweight Natural Wool Hose
Imported Camel's-hair Slippers
Fur Caps of Muskrat, Raccoon, Beaver and Alaska Seal
Straight-Cut Silk Scarfs
Plain Silk Handkerchiefs
Wool-lined Street Gloves · Underwear
Fancy Brushed Sweaters · Odd Knickers
Shirts of white English Broadcloth
White Oxford Shirts
Heavy Flannelette Nightshirts
Suspenders
Silver Tongue Belt Buckles
Plain and Fancy Silk Mufflers
Magnifying Shaving Mirrors
Tobacco Pouches · Ash Trays
Chess Sets · Playing Cards · Cigar Cases
Desk Clocks · Smoking Sets · Humidors
Steering-wheel Hand Warmers
Electric Cigar Lighters
Exhaust Heaters
Spot Lamps · Foot Muffs
Driving Back Rests
Indoor Golf Sets
Golf Score Books
Gold Wrist Stroke Counters

Gifts for College and High School Youths

White Oxford Shirts with attached soft collars and cuffs
Colored Border Handkerchiefs · Chamois-lined Caps
Kid Gloves · Fancy Knitted Neckwear
Boxing Gloves · Silver Belt Buckles
Plain and Fancy Wool Mufflers · Toilet Sets
Heavy Wool Hose in heather mixtures
Safety Razors · Scarf Pins · Watch Chains · Cuff Links
Fountain Pens · Pocket Knives · Soft Collar Pins
Tie Clasps · Shaving Sets · Watches · Military Brushes
Racer and Hockey Skates and Shoes
Golf Caps · Canoes · Outboard Motors
Fancy Silk Shirts and Pajamas · Dress Shirts
Leather Coats · Heavy Sweaters, coat or V neck style
Raincoats, rubberized and gabardine
Tennis Rackets · English Flat-Side Spurs
Sport Coats for summer resort wear
Reefer Mackinaws · Collar Bags · Leather Slippers
Norfolk and Knicker Suits · Dress Vests
Ice Skates · Wool and Flannel Mufflers
ATHLETIC Union Suits · Patent Leather Dress Oxfords

Gifts for Young Men Interested in Style

Wool-mixed Bathrobes · Silk Dressing Gowns
Wool House Coats · Norfolk and Knicker Suits
Colored Madras Shirts with separate starched collar to match
Fancy Silk Shirts and Pajamas · Dunhill Pipes
Cigarette Holders · Bill Folds · Cigarette Cases
Wrist Watches · Tuxedo Sets · Riding Boots · Shoe Trees
Silk Hats · Plaid Flannel Shirts
Equestrian Equipment
Fine Initialed Handkerchiefs
Fancy Brocaded Silk Cravats · Spats
Wool-lined Driving Gauntlets · Buckskin Gloves
Malacca Walking Sticks · Riding Breeches
Fancy Knitted Silk-striped Mufflers
Plain and Fancy Silk Hose · Clocked Wool Hose
Leather House Slippers · Dress Oxfords
English and American Polo Hats, Belts, Mallets, etc.
Knitted Sports Jackets · Raccoon Coats · Fishing Tackle
Golf Bags, Clubs and Balls · Raincoats · Driving Gloves
Golf Caps, Hose, Shoes and Oxfords
Fraternity-striped Neckwear

Gifts for Men of Conservative Taste

Velvet Dressing Gowns
Silk House Coats
Golf Shirts of English Flannel
Shirts of English Jacquard Madras with neat colored stripes
Sateen Pajamas · Fine Velour Hats
Complete Equestrian Equipment
Crepe Sole Golfing Shoes and Oxfords
Athletic Underwear of Imported Broadcloth
Motor Robes · Flannel Pajamas
Comfy and Pullman Slippers for tourists
Bath Slippers to match Bathrobe
Fur and Fur-lined Coats
Motoring Coats · Danish Leather Jackets
Cutaway Coats and Waistcoats
Monogrammed Linen Handkerchiefs in any combination of two initials
Neckwear of Fine Imported Silks
Tuxedo and Full Dress Waistcoats
Gray or Tan Kid or Buckskin Gloves
Fur-lined Driving Gauntlets
Combination Cane and Umbrella
Engraved Belt Buckles
Plain Silk Knitted Mufflers
Silk-and-Wool Hosiery
Collar Bags · English Broadcloth Shirts
Leather Jewel Boxes
Pocket Flasks · Dressing Cases
Brief Cases
Golf Bags, Trunks, Clubs, Balls and Markers
Derby Hats
Golf Suits, imported and domestic
Riding Suits · Knitted Vests
Imported Scotch Flannel Mufflers

Marshall Field & Company
The Store for Men

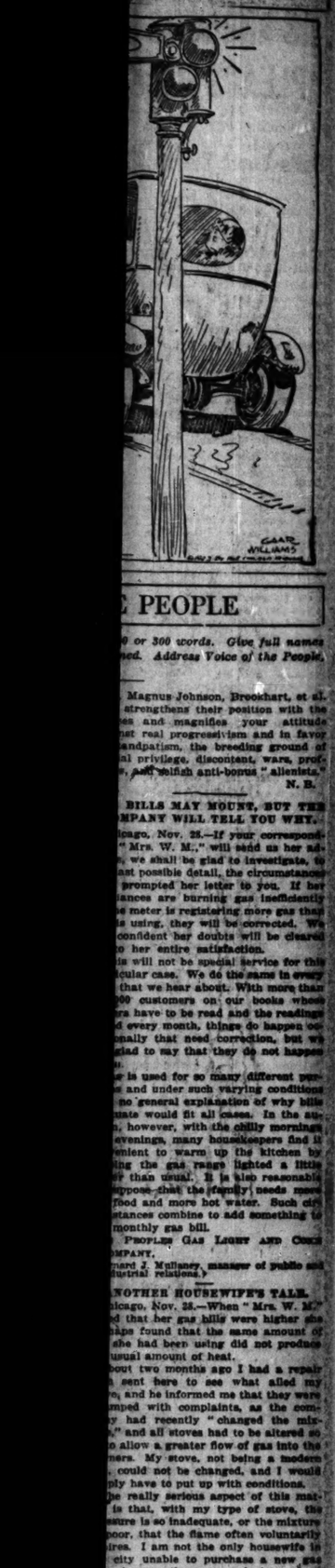

WOMEN DECLARE MAN IS INFERIOR, EXCEPT IN LAW

Ganna Walska Listens; Makes No Speech.

(Picture on back page.)

The "masculine squint" and the "inferiority complex of the male sex" were assailed by members of the National Woman's party yesterday. They opened their local campaign for equal rights at a reception in the residence of Mrs. Ganna Walska McCormick, 875 Rush street.

"Our public schools" were called the "very nurseries of sex discrimination"; the laws of practically every state in the union and those of the national government were assailed as unfair and discriminatory against women. The women speakers attacked the laws governing every phase of feminine life.

She Tells of Long Fight.

"We have been fighting for seventy-five years for equal rights," said Mrs. Edwin L. Lobdell, a member of the board of directors of the party and one of its founders. "It probably will take us another seventy years to get them."

Then Miss Genevieve Melody, national chairman of the teachers' council, spoke up.

"When we get a constitutional amendment providing for equal rights for men and women, that pronounced masculine squint will right itself."

Miss Rebecca Hourwich of Washington, national organizer, said a platform of eighteen points, on which the women demanded equal rights with men, was drawn up when the party was organized in 1848; that so far only one of these has been granted to the women, while seventeen still remain unconceded.

Ganna Walska Listens.

Mme. Walska said nothing. She listened with rapt attention to the speakers, all the time flashing her charming smile at them when they finished. She stood at the stairway where all might pass and shake her by the hand as they filed out. It was the occasion, however, for the initial entrance of the wife of Harold McCormick into public affairs.

"Miss Hourwich was considerably wrought up about the "state of affairs in Ohio."

"Women are prohibited from taking certain occupations by the comparatively new Ohio state constitution," she said.

Women's Status in Ohio.

"Women," she added, "cannot be railway crossing watchmen in Ohio. Neither can they be section hands, bell hops, taxi drivers, or shoe shiners. They cannot become attendants in bowling alleys, saloons, barrooms, or other public drinking places, or in Turkish baths. That is an example of how they are discriminating against women in Ohio."

"It has been found that all the laws in the country today are based mainly on the old English common law," she continued. "And the principle of that common law is this: That man and woman are one and that that one is man.

Vermont Matron's Earnings.

"In Vermont a woman has no right to her own earnings. The courts have ruled they belong to her husband. In New York a man not only can take the earnings of his wife in her own home, such as she might derive from keeping roomers and boarders, taking in washing and such, but he can compel her to take in roomers, if he wants her to do so and then he can take the earnings.

"In 37 states prostitution is on the books as 'an act of the female only.' In New York the uncorroborated testimony of a man can convict a woman of prostitution.

"When a man fulfills his part of a bargain by paying a woman he is adjudged not guilty of anything; but the woman for fulfilling her part of the bargain can be convicted and fined and jailed."

Five hundred women attended the meeting. Another will be held next Monday in the home of Mrs. Z. B. Marsh, 6709 South Shore drive.

COOLIDGE AWAITS LEGAL ADVICE ON CRAIG'S PARDON

Washington, Nov. 30.—President Coolidge is inclined on the basis of preliminary study, it was said today, to regard the case of Charles L. Craig, controller of New York city, sentenced to sixty days in jail for contempt of court, as one involving criminal contempt in which type of contempt a preponderance of legal opinion is that a presidential pardon may be granted.

Mr. Daugherty completed today the collection of records in the Craig case, among which was a letter from Federal Judge Mayer, who adjudged Craig in contempt. The letter was not made public.

$20,000 AWAITS BROTHERS.

Chicago police were asked by Pittsburgh officials yesterday to search for Cornelius and Daniel Healy to notify them of the death of their sister, Margaret, who died leaving an estate of $50,000.

ROOSEVELT, IN GOVERNOR RACE, SPURNS KLAN AID

New York, Nov. 30.—The support of the Ku Klux Klan in his candidacy for governor of New York was spurned in a letter from Theodore Roosevelt to the National Association for the Advancement of Colored People, made public today. The association has asked Mr. Roosevelt if the recent report that the Klan had indorsed him was true.

"I have not heard one thing about the Klan indorsing me, Mr. Roosevelt said. "I cannot conceive that it is so, because I came out flatfooted against them in a public speech on Lincoln's birthday last year. The fundamental principle of Americanism is that men should be judged as men and no distinction made on racial or religious lines."

Editor Wins $49,500 from Hearst on Contract Breach

New York, Nov. 30.—[Special.]—Martin E. Pew, director of the war department news bureau during the war, was awarded $49,500 today by a jury for breach of contract from William Randolph Hearst's International News Service, in a sealed verdict handed up to Justice Cropsey in Supreme court, Long Island City.

Pew had sued for $65,208, remainder of the salary he would have received under his five year contract with the Hearst service, had he not been, as he said, unjustly discharged on Jan. 5, 1923. The contract was entered into May 3, 1921. Pew was to be editor and manager of the news service, starting at a salary of $250 a week, with a yearly increase of $50 a week.

CARD CAUSE SHOOTING.

A card game quarrel resulted yesterday in the shooting of Louis Williams, colored, of 650 West Roosevelt road, by a colored man known as "Allen."

THOMAS HUNTER, EX-ALDERMAN, EX-BAILIFF, DIES

Thomas M. Hunter, first bailiff of the Municipal court in Chicago, former alderman from the old Thirty-fifth ward and a director of the Board of Trade, died yesterday at his home in Western Springs.

THOMAS M. HUNTER.

Mr. Hunter was 72 years old. He was born in Edinburgh, Scotland, and had lived in or near Chicago for forty-four years.

In recent years he had been connected with the Albert Dickinson Seed company and until a month ago had been at his desk regularly every day. He was chairman of the finance committee of the Board of Trade.

During his four terms as alderman he served on many important committees and was specially active in traction matters. Besides his widow he leaves one son, George M. Hunter. Funeral services will be held today. Burial will be at Forest Home.

MRS. ADELIA GATES HENSLEY, head mistress of Mount Vernon seminary, Washington, D. C., died at her home on Tuesday evening. Mrs. Hensley had been associated intimately with the life of the school for more than forty years, first as teacher of history and art and then as associate head mistress, and head mistress. Her illness was of short duration as she was in her office up to three week ago and few of her friends knew she was not well.

KENZO IKEDA, widely known banker of Japan, president of the Tokio Savings bank and of the 100th bank, died in Tokio yesterday. He was 68 years old.

Hold Funeral Monday for Salvation Army Leader

Funeral services will be held on Monday under the auspices of the Salvation Army at the Chicago Citadel, 1512 West Madison street, for Col. Sidney Gauntlett, chief secretary of the central district of the army, who died suddenly yesterday at his home, 4945 West End avenue, of heart disease.

Col. Gauntlett had been connected with the Salvation Army, both in this country and in England, for more than forty years.

DEATH NOTICES

IN MEMORIAM.

EVARTS—Edward Spencer Evarts.
Died Dec. 1, 1914.

His career:
"His life was gentle; and the elements so mixed in him that Nature might stand up and say to all the world: 'This was a man.'"

DEATH NOTICES

DOUGLAS—Ida M. Douglas, at Oak Park hospital, Nov. 29, age 47 years, beloved wife of William F. Douglas of 1105 N. Oakley, Elmhurst, Ill. Funeral Saturday, Dec. 1, at 2 p. m., from chapel, 2715 W. Madison-st. Chicago; near California-av. Burial in Oakwood cemetery.

DRESSLER—Wm. C. Dressler, Nov. 29, 1923, beloved brother of Mrs. C. Mitchell, Mrs. M. Miller, Mrs. Schuster and Henry Dressler. Funeral services at chapel, 6345 Harvard, Monday, Dec. 3, at 2 p. m., under auspices of Thomas J. Turner lodge No. 409, A. F. & A. M. Interment at Mount Hope.

FAIRLEY—Margaret Fairley, 78, widow of the late James E. Fairley, at Kenosha, Nov. 29. Funeral Saturday afternoon at Hollywood, Ill.

FIELD—Emma Fisher Field, 1321 Elgin-av., Wilmette, wife of Charles J. Field. Services will be held Saturday, Dec. 1, 3:30 p. m., from the Rosehill mausoleum.

FOSTER—Michael Foster, Nov. 30, beloved husband of Anna J. Foster. Funeral Monday at 9:30 a. m., from his late residence, 5812 South Park-av., to St. Anselm's church. Interment Mount Olivet. Funeral private.

FRANKENHAUSER—Emma Frankenhauser, beloved wife of Theodore Frankenhauser, fond mother of Mrs. Henrietta Giese, Mrs. Anna Rinkel, Mrs. Agnes Butts, John William and Fred Frankenhauser. Funeral Monday, Dec. 3, at 2 p. m., from late residence, 1939 N. Lowell-av. Interment Concordia cemetery.

GROW—Mollie Grow, Nov. 29, at the residence of her mother, 1136 E. 47th-st. Ave. L-4, sister of Mrs. Thomas Olinger of Rutland, Mich.; Mrs. James P. Rapson, Albuquerque, N. M., and Frank Grow, Eau Claire, Mich. Funeral Sunday, Dec. 2, at 4 p. m., at the chapel, Normal-blvd. and 63d-pl. Interment at Benton Harbor, Mich.

HOWE—Edith Alice Howe, Nov. 30, 1923, beloved wife of Frank B. Howe, sister of Mrs. Clyde H. Wells, at her residence, 7000 South Shore-dr. Funeral service and interment Springfield, O., Monday afternoon.

HUNTER—Thomas Monroe Hunter, Nov. 29, 1923, aged 72 years, beloved husband of Mary Hunter, father of George M. Hunter. Funeral Saturday, 2:30 p. m., from his late residence, 1207 Lawe-av., Western Springs. Interment Forest Home.

ISAACS—Anton A. Isaacs, Members of Pilgrim lodge, No. 1079, A. F. & A. M., will meet at our temple, 1547 N. Leavitt-st., Monday, Dec. 3, at 2 p. m. sharp.
HENRY BECHT, Master.
OSCAR MARX, Secretary.

KOENIG—Anna Koenig, beloved wife of Rev. O. A. Koenig, mother of Pauline F., E. George, Esther Sibert and Ruth McWatt. Funeral Monday, 2 p. m., Dec. 3, Zion Evangelical church, 5443 Wabansia-av., where remains will lie in state Sunday, 3 p. m. Remains now at chapel, 1913 W. Eleventh-st. Burial Forest Home.

LINDSAY—Margaret Lindsay, nee Wright, beloved wife of the late William Lindsay, fond mother of Mrs. Allison L. Daniels, Mrs. Ethel L. Bahr, and Charles W. Lindsay. Nov. 29, 1923. Funeral Dec. 1, 1923, at 2:30 p. m. from chapel, 7319 W. Madison-st., Forest Park, Ill. Interment at Arlington cemetery.

MacDONALD—Peter MacDonald, age 81 years, late of 2749 83th-av., Clyde, Ill., father of Mrs. Lucretia Chapman and the late George MacDonald, member of Chicago commandery No. 19, Knights Templar; Cleveland lodge No. 311, A. F. & A. M.; honorary member of Clyde lodge, A. F. & A. M. Funeral service has been changed from Clyde, Ill., to Forest Home cemetery chapel, Saturday at 3:30 p. m.

MALONEY—Bridget Maloney, nee Cahill, beloved wife of the late Patrick Maloney, mother of Mrs. Mildred Brennan, Thomas F., Bee, Joseph E., Loretta, and the late Patrick and Mary Maloney. Funeral Monday, Dec. 3, at 9:30 a. m., from her late residence, 3753 W. Roscoe-st., to St. Andrew's church, where solemn requiem high mass will be celebrated. Interment at Mount Carmel cemetery. Member of Annunciation court, No. 19, W. C. O. F.

MARTIN—Edward C. Martin, suddenly, Nov. 29, 1923, dearly beloved son of the late Alexander and Florence B. Martin, fond brother of Mrs. Maud A. Wells of Geneva, Ill., Alexander and Miss F. Martin, Mrs. Agnes Hilb and Mrs. Jennie Withall. Funeral Monday, Dec. 3, 1923, at 8:30 a. m., from his sister's residence, 3303 W. 47th-st., to St. James church at 34th and Bridgeport, where solemn requiem high mass will be celebrated at 10:30 a. m. Burial at 34th cemetery.

MATTHEW—Max Matthew, Nov. 29, 1923, age 60, residence 3670 Grand-av. Funeral from chapel, 3740 W. Chicago-av., to Graceland cemetery. Saturday, 2:30 p. m.

MAXEY—Mary Lucy Maxey, beloved wife of J. A. Maxey, loving daughter of Mr. and Mrs. W. C. Maxey of Griffin, Ga. Funeral Saturday, Dec. 1, at 2:30 p. m., from her late home, 4208 N. Keystone-av. Interment Montrose.

MILLER—Helen Miller, Nov. 30, age 16 years, beloved daughter of Helen and the late John; fond sister of Anna, Louise, Edward and Florence; sister-in-law of Mrs. E. J. Miller. Funeral Monday, Dec. 3, at 8:30 a. m., from late residence, 3509 Racine-av., to Mount Carmel. Interment St. Joseph's cemetery.

NELSON—O. G. Nelson, Nov. 29, at Sandwich, Ill., formerly of Chicago. Funeral Sunday, 2 p. m., Sandwich, Ill.

NEWMAN—Edward Newman, beloved husband of Nora Newman, nee Hyland, father of Walter J. Newman. Funeral Monday, 9:30 a. m., from 5704 Washington-blvd. to St. Catherine's church. Auto to Calvary.

O'CONNOR—William V. O'Connor, beloved son of Thomas and Bridget O'Connor, nee Cordon, fond brother of Martin, Albert, Joseph, and the late John and Thomas O'Connor. Funeral Saturday, Dec. 1, at 9:30 a. m., from his late residence, 325 S. Laramie, to Resurrection church, where solemn requiem high mass will be celebrated. Interment Mount Carmel. Sumatra, Mont., papers please copy. For reservations call Austin 1717.

QUEENAN—Officer John Thomas Queenan, beloved husband of Margaret, nee Carberry, fond father of Evelyn and Lorraine, beloved son of Johanna, nee Hanrahan, and the late Patrick Queenan. Funeral Monday, Dec. 3, 9:30 a. m., from residence, 3026 Lexington-st., to Our Lady of Sorrows church. Interment Calvary. Member of Hughes council No. 1005, K. of C., La Salle assembly of the 4th degree, and Holy Name society of Our Lady of Sorrows parish. Phone reservations Nevada 3100.

ROSENHEIM—Morris B. Rosenheim, age 79, beloved husband of Carrie Dasha Rosenheim, fond father of Benedict, brother of Mrs. Henry Herman and Dave Rosenheim. Services at chapel, 936 E. 47th, Sunday, 1:30 p. m.

SCHREIBER—William C. Schreiber, Nov. 29, 65 Long Common-rd., Riverside, Ill., beloved husband of Mary Schreiber, nee Rusy; fond father of Edna Schreiber Mohr. Funeral Monday, Dec. 3, at 2 p. m., from Lutheran church, at Erie and Ridgeland-av., Oak Park. Interment Waldheim. Mr. Schreiber will lie in state between hours of 1 and 2 p. m. in the church auditorium previous to church services. Remains at chapel, 124 Madison-st., Oak Park.

TENEY—Anna H. Teney, nee Redmann, of 2709 Augusta-st., beloved wife of Norbert, fond mother of La Verne, Norbert, and Grace. Member of Mystic Star Rebekah lodge No. 291, I. O. O. F., and Alhambra Susanna No. 22, L. O. T. O. Body will lie in state at chapel, 1023 N. California-av., until 12 o'clock, Saturday noon. Funeral Saturday, Dec. 1, at 2 p. m., from Augusta-st. M. E. church, Washtenaw-av., near Augusta-st. Interment at Waldheim.

TRAVERS—Marguerite Katherine Travers, beloved mother of Arthur, Walter, Irene and Althea Ingerslew, Richard, Hilda, Jean Travers, and Inez Cunningham, Nov. 29, at her home, 581 Surf-st. Funeral notice later.

WATTS—Howard L. Watts, Nov. 29, 1923, beloved husband of Amy C. Watts, father of Mrs. Carl G. Crowder, Walter E. Watts, and Florence K. Watts, at residence, 4707 Park-av. Funeral services Sunday at 3 p. m. at chapel, 4227 Cottage Grove-av. Burial Monday at Forest Home; private.

WHITFORD—Edith Mary Whitford, Nov. 19, at East Grinstead, England, after a long illness; beloved wife of Albert P. Whitford, formerly of Wilmette, Ill.

WISE—Catharine A. Wise, beloved wife of the late A. Judson Wise, and mother of Mrs. Nettie W. Alsup and Miss Lois Wise, at her residence, 5453 Drexel-av. Funeral notice later.

CEMETERIES.

CHICAGO'S MOST BEAUTIFUL CEMETERY
GRACELAND
Over $200,000 Care Fund in Trust.
1,500 fully improved lots in select locations
Reached in 10 minutes

UNDERTAKERS.

C. H. JORDAN & CO.
Funeral Directors & Chicago 63 years.
104 N. Michigan-av. 613 Davis-st., Evanston

MONUMENTS
Mausoleums or Headstones
Erected Anywhere by Our Old and Reliable
CHAS. G. BLAKE CO.

MARSHALL FIELD & COMPANY
THE JUVENILE WORLD NEWSPAPER

In The Way of Holiday Parties and Christmas Gifts

THE JUVENILE WORLD NEWSPAPER
FIFTH YEAR OF PUBLICATION
VOLUME 5 NUMBER 6

WHY WAIT UNTIL CHRISTMAS?

Many gifts give more pleasure if given before Christmas. For example, evening frocks and party accessories. In fact, everything in fancy apparel, and that includes some of the best-liked Christmas gifts.

The Juvenile Floor, the 4th, with everything for ages 1 to 17, is full of before-Christmas as well as Christmas gifts.

The Editor

Ever Wish for a Diamond Tiara?

INSTEAD and quite as becoming, are circlets of tiny gold, silver (pink and orchid, too) leaves. $1.25. Flat bandeaux with color and brilliants; some with wristlets to match; very new, $1.75 up.

Girls' Millinery, 4th Floor.

Gloves for Matinee or Opera Wear

WHITE, smooth Kid Gloves! Nothing is so partyfied. 12 button, 5 to 17 years, $4.25. 16 button, $5.25. Short Gloves, 1 year up, $1.75, $2.50.

Children's Glove Section, 4th Floor.

To Tuck in Silken Sashes

NET Handkerchiefs, with ruffled edge and embroidered dots, $1.50.

Children's Handkerchiefs, 4th Floor.

Tiny Dress-Up Things

TINTED silk round Garters, $1.50. Silk Vanity with mirror and puff, pastel shades, $2. Bandeau, pink batiste, $1.

Girls' Corset Section, 4th Floor.

FASHIONABLE PARTY CLOTHES FOR HOLIDAY FESTIVITIES

BOYS—
English cut suit suit of blue wool with straight coat is very smart (for about boy 8 to 11 years. $32.50. Suit of blue serge with one button coat and pique vest and collar (Straight) 5 to 8 years. $16.50. Boys' Room. There are many styles other than these pictured. Young People's Apparel Rooms, 4th Floor.

GIRLS AND JUNIORS—
Georgette crepe over spun silk (Pictured, for right) 6 to 12 years. $15.00. Taffetta frock side ruffles (Center) 6 to 12 years. $32.5. Georgette crepe, bouffant, with lacy ruffles (Left) 6 to 14 years. $37.50. All in party colors. Girls' and Juniors' Room.

LITTLE FOLKS—Black Velvet Twist suit with Irish crochet (Left Panel) 2 to 4 years. $22.75. Tiny husband georgette dress with ribbons (Left Panel) 2 to 6 years. $18.75. Party frocks and suits in silk, $7.50 upwards. Infants' Room.

Formal Clothes for Boys

TUXEDO with short trousers for ages 8 to 17, $37.50. White tuxedo vest, $6.50.

Boys' Room, 4th Floor.

Gift Shirts to Wear With Best Suits

TUXEDO Shirts with plain or fancy plaits and soft cuffs, $3.50, $4.50. Silk Shirts in the latest, most fashionable stripes, 12½ to 14 collar size, $8.

Boys' Room, 4th Floor.

Smart Types of Dancing Slippers for Girls, Boys and Little Folks

SILVER brocade Slippers with silver kid bands (on Cinderella) are new in College Girl styles. $14.50. Patent leather Oxfords (on Prince), $5.50, $7. Little folks' new two-strap patent leather Slippers (on Page), $3.85 up.

Children's Shoe Section, 4th Floor.

Silk Hose Such As Cinderella Wore

SLIM-FITTING silk Hose, party colors, 8 to 10, $3. English rib silk Hose for children, $2.25. Short silk Socks, pink, blue or white, 5 to 8½, $1.25, $1.35.

Children's Hosiery, 4th Floor.

QUICK GUIDE TO TOY SECTION

DOLLS
FAVORS
MUSICAL INSTRUMENTS
DOG EQUIPMENT
RADIO
GAMES AND PUZZLES
ATHLETIC GOODS

Toy Section, 4th Floor.

Christmas Pies Are Full of Favors

JACK HORNER Pies in the shape of glistening snowballs, Eskimo houses, Yuletide logs and snow slides hold twelve favors to be pulled out at the end of ribbons. Snowball Pies, $4.50 and $8.50.

Favor Section, 4th Floor.

Yo Ho for a Barrel of Fun!

THREE pirates with treasure sacks ready for bean bags make up the game of Pirate Toss. $2.

Game of Traps is a wonderfully interesting game of skill which affords fun and excitement for all the family, $1.

Game Section, 4th Floor.

What's New?

MAH JONG racks with doubling table, also have register for individual score and wind location. $7.50.

Game Section, 4th Floor.

Christmas window glow pictures, each 25c.

Favor Section, 4th Floor.

SAMPLE DRESSES
$15

This sale represents one of the greatest Dress bargains ever offered. Garments for every occasion. Of the most wanted materials: Chiffons, satins, crepes, silks, and velvets.

SAMPLE CLOAK & SUIT SHOP
36 So. State St.
4th AMERICAN BLDG

DEATH NOTICES

DOUGLAS—Ida M. Douglas, at Oak Park Hospital, Nov. 29, age 47 years, beloved wife of William F. Douglas of 105 N. Garfield-av., Elmhurst, Ill. Funeral Saturday, Dec. 1, at 3 p. m., from chapel, 2715 W. Madison-st., Chicago, near California-av. Burial at Oak Woods cemetery.

DRESSLER—Wm. C. Dressler, Nov. 29, 1923, beloved brother of Mrs. C. Mitchell, Mrs. J. Miller, Mrs. Schuster and Henry Dressler. Funeral services at chapel, 63d and Harvard, Monday, Dec. 3, at 2 p. m., under auspices of Thomas J. Turner lodge No. 402, A. F. & A. M. Interment at Mount Hope.

FAIRLEY—Margaret Fairley, 75, widow of the late James E. Fairley, at Kenosha, Nov. 29. Funeral Saturday afternoon at Braidwood, Ill.

FIELD—Emma Fisher Field, 1331 Elizabeth-st., Wilmette, wife of Chas. J. Field. Services will be held Saturday, Dec. 1, 3:30 p. m., from the Rosehill mausoleum.

FOSTER—Michael Foster, Nov. 30, beloved husband of Anna J. Foster. Funeral Monday at 9:30 a. m., from his late residence, 5812 South Park-av., to St. Anselm's church. Interment Mount Olivet. Funeral private.

FRANKENHAUSER—Emma Frankenhauser, beloved wife of Theodore Frankenhauser, fond mother of Mrs. Henriette Gieske, Mrs. Anna Rinkel, Mrs. Agnes Butts, John William and Fred Frankenhauser. Funeral Monday, Dec. 3, at 2 p. m., from late residence, 1930 N. Lowell-av. Interment Catholic cemetery.

GROW—Mollie Grow, Nov. 29, at the residence of her mother, 1186 E. 47th-st., Apt. L-6, sister of Mrs. Thomas Olinger of Highland, Mich.; Mrs. James P. Eannon, Albuquerque, N. M., and Frank Grow, San Claire, Mich. Funeral Sunday, Dec. 2, at 4 p. m., at the chapel, Normal-blvd. and 63d-pl. Interment at Benton Harbor, Mich.

HOWE—Edith Alice Howe, Nov. 30, 1923, beloved wife of Frank S. Howe, sister of Mrs. Clyde M. Thalle, at her residence, 7309 South Shore-dr. Funeral service and interment Springfield, O., Monday afternoon.

HUNTER—Thomas Meares Hunter, Nov. 29, 1923, aged 72 years, beloved husband of Mary Hunter, father of George M. Hunter. Funeral Saturday, 2:30 p. m., from his late residence, 297 Lawn-av., Western Springs. Interment Forest Home.

ISAACS—Anton A. Isaacs. Members of Pilgrim lodge, No. 1079, A. F. & A. M., will meet at our temple, 1547 N. Leavitt-st., Monday, Dec. 3, at 8 p. m. sharp.
BARNIE HECHT, Master.
OSCAR MARX, Secretary.

KOENIG—Anna Koenig, beloved wife of Rev. C. A. Koenig, mother of Pauline F. S., George, Esther Rhoda and Ruth McNutt. Funeral Monday, 2 p. m., Dec. 3, at Evangelical church, 5448 W. Huron-st., where remains will lie in state Sunday, 2 p. m. Remains now at chapel, 1918 W. 21st-st. Burial Forest Home.

LINDSAY—Margaret Lindsay, nee Wright, beloved wife of the late William Lindsay, fond mother of Mrs. Aileen L. Daniels, Ethel L. Rehr, and Charles W. Lindsay, Nov. 29, 1923. Funeral Dec. 1, 1923, at 2:30 p. m. from chapel, 7319 W. Madison-st., Forest Park, Ill. Interment at Arlington cemetery.

MacDONALD—Peter MacDonald, age 81 years, late of 3745 59th-av., Clyde, Ill., father of Mrs. Lucretia Chapman and the late George MacDonald, member of Chicago commandery No. 19, Knights Templar; Cleveland lodge No. 211, A. F. & A. M.; honorary member of Clover lodge, A. F. & A. M. Funeral service has been changed from Clyde, Ill., to Forest Home cemetery chapel, Saturday at 3:30 p. m.

MALONEY—Bridget Maloney, nee Cahill, beloved wife of the late Patrick Maloney, mother of Mrs. Edward Brennan, Thomas F., Dee, Joseph M., Loretta, and the late Patrick and Mary Maloney. Funeral Monday, Dec. 3, at 9:30 a. m., from her late residence, 3752 N. Ridge-av., to St. Andrew's church, where solemn requiem high mass will be celebrated. Interment at Mount Carmel cemetery. Member of Annunciation court, No. 18, W. C. O. F.

MARTIN—Edward C. Martin, suddenly, Nov. 29, 1923, dearly beloved son of the late Alexander and Florence B. Martin, fond brother of Mrs. Maud A. Wells of Evanston, Ill., Alexander and James F. Martin, Mrs. Agnes Hilb and Mrs. Jennie Withall. Funeral Monday, Dec. 3, 1923, at 9:30 a. m., from his sister's residence, 5208 W. 67th-st., to St. James church at 6ar bridge, where solemn requiem high mass will be celebrated at 10:30 a. m. Burial at Mount Olivet cemetery.

MATTHEI—Max Matthei, Nov. 29, 1923, age 60, residence 3670 Grand-av. Funeral from chapel, 3740 W. Chicago-av., to Graceland cemetery, Saturday, 2:30 p. m.

MAXEY—Mary Lucy Maxey, beloved wife of J. A. Maxey, loving daughter of Mr. and Mrs. W. C. Manley of Griffin, Ga. Funeral Saturday, Dec. 1, at 9:30 p. m., from her late home, 4208 N. Keystone-av. Interment Montrose.

MILLER—Helen Miller, Nov. 30, age 16 years, beloved daughter of Helen and the late Albert John; fond sister of Anne, Louise, Edward and Florence; sister-in-law of Mrs. P. J. Miller. Funeral Monday, Dec. 3, at 9:30 a. m., from late residence, 3569 Roscoe-st., to Mount Carmel. Interment St. Joseph's cemetery.

NELSON—O. G. Nelson, Nov. 29, at Sandwich, Ill., formerly of Chicago. Funeral Sunday, 2 p. m., Sandwich, Ill.

NEWMAN—Edward Newman, beloved husband of Nora Newman, nee Hyland, father of Walter J. Newman. Funeral Monday, 9:30 a. m., from 5704 Washington-blvd. to St. Catherine's church. Auto to Calvary.

O'CONNOR—William J. O'Connor, beloved son of Thomas and Bridget O'Connor, nee Cordon, fond brother of Martin, Albert, Joseph, and the late John and Thomas O'Connor. Funeral Saturday, Dec. 1, at 9:30 a. m., from his late residence, 3338 S. Laflamie, to Resurrection church, where solemn requiem high mass will be celebrated. Interment Mount Carmel. Sanctra, Mont., papers please copy. For reservations call Austin 1717.

QUEENAN—Officer John Thomas Queenan, beloved husband of Margaret, nee Carberry, fond father of Evelyn and Loraine, beloved son of Johanna, nee Hanrahan, and the late Patrick Queenan. Funeral Monday, Dec. 3, 9:30 a. m., from residence, 3026 Lexington-st., to Our Lady of Sorrows church. Interment Calvary. Member of Hughes council No. 1905, K. of C., La Salle assembly of the 4th degree, and Holy Name society of Our Lady of Sorrows parish. Phone reservations Nevada 3100.

ROSENHEIM—Morris B. Rosenheim, age 79, beloved husband of Carrie Daube Rosenheim, fond father of Benedict, brother of Mrs. Henry Herman and Dave Rosenheim. Services at chapel, 936 E. 47th, Sunday, 1:30 p. m.

SCHREIBER—William C. Schreiber, Nov. 29, 65 Long Common-rd., Riverside, Ill., beloved husband of Mary Schreiber, nee Rusy; fond father of Edna Schreiber Mole. Funeral Monday, Dec. 3, at 2 p. m., Trinity Lutheran church, at Erie and Ridgeland-avs., Oak Park. Interment Waldheim. Mr. Schreiber will lie in state between hours of 1 and 2 p. m. in the church auditorium previous to church services. Remains at chapel, 124 Madison-st., Oak Park.

TENEY—Anna H. Teney, nee Redmond, of 2709 Augusta-st., beloved wife of Bertha, fond mother of La Verne, Berthe, and Grace. Member of Mystic Star Rebekah lodge No. 291, I. O. O. F., and Alhatat Zuanna No. 22, I. O. T. O. Body will lie in state at chapel, 1023 N. California-av., until 12 o'clock, Saturday noon. Funeral Saturday, Dec. 1, at 2 p. m., from Augusta-st. M. E. church, Washtenaw-av., near Augusta-st. Interment at Waldheim.

TRAVERS—Marguerite Katherine Travers, beloved mother of Arthur, Walter, Irene and Althea Ingerman, Richard, Milla, Ann Travers, and Isaa Cunningham, Nov. 29, at her home, 581 Surf-st. Funeral notice later.

WATTS—Howard L. Watts, Nov. 29, 1923, beloved husband of Amy C. Watts, father of Mrs. Carl G. Crowder, Walter K. Watts, and Florence K. Watts, at residence, 6701 Park-av. Funeral services Sunday, 2:30 p. m. at chapel, 4237 Cottage Grove-av. Burial Monday at Forest Home; private.

WHITFORD—Edith Mary Whitford, Nov. 19, at East Grinstead, England, after a long illness; beloved wife of Albert P. Whitford, formerly of Wilmette, Ill.

WISE—Catharine A. Wise, beloved wife of the late A. Judson Wise, and mother of Mrs. Nettie W. Alsup and Miss Lois Wise, at her residence, 5403 Drexel-av. Funeral notice later.

CEMETERIES.

CHICAGO'S MOST BEAUTIFUL CEMETERY
ACRES WOODS
Over 2,500,000 Cars Fund in Trust.
1,000 fully improved sites to select from.
Main office, 111 S. Dearborn-st. Take Madison-st. cars to entrance.

UNDERTAKERS.

C. H. JORDAN & CO.
Funeral Directors & Chicago 48 years.
104 N. Michigan-av. 618 Davis-st. Evanston.

MONUMENTS
Mausoleum or Headstone
Erected Anywhere by the Old and Reliable
CHAS. G. BLAKE CO.
Office and Showroom
172 E. La Salle St. Main 4182
Works, 83d and 87th Sts. Stony Island 0150

BOOKS

Best Sellers of the Ages

By James O'Donnell Bennett.

Ninety-eighth Paper—Ivan Turgenev's "Fathers and Sons."

A THREE syllable word that has made colossal history was used for the first time in print—formally and as a definition—in Ivan Turgenev's novel "Fathers and Sons."

That was sixty-one years ago.

The word was *nihilism*.

Turgenev himself was no nihilist, nor was the nihilist Bazarov of his masterpiece identical with the nihilists who, two decades after the appearance of "Fathers and Sons," destroyed Tsar Alexander II.

The old régime in Russia had itself to thank for the sinister significance of the sinister deeds for which the three syllable word came to stand. That significance and those fearful deeds were ultimately more precisely defined by the word *terrorism*. The nihilist of sixty-one years ago was not an insensate killing. He was given the conditions then prevailing in Russia, as reasonable men of this—for is Bazarov, student fresh from graduation at the University of St. Petersburg, who is speaking: "We recognize no basis for action save the principle. At present the course most useful is denial. Therefore we deny. . . . We nihilists preach nothing at all. For to preach is not our custom."

"What, then, is your custom?" a listener asks.

"To proclaim facts, such as that our civil servants accept bribes, that we have bad highways, commerce, and a single upright judge. Other tenets which we would are that to chatter, and to do nothing but chatter, concerning our diffidence is not worth the trouble, seeing that it is a pursuit which merely leads to pettiness and doctrinairism . . . when all the time it is the bread of existence alone that matters, and we are being stifled with gross superstition . . . and the freedom of which the government is for ever prating is destined never to become a reality, for the reason that, so long as the Russian peasant is allowed to go and drink himself to death in a dram-shop, he is ready to submit to any sort of despotism."

Now, the tragedy for all concerned and connected with the three-syllable word was that the Russian government, ever ready to take fright, caught it up and fixed it on everybody in the empire who, capable of thinking freely, failed to express his—or her, for women also were among the culprits—thoughts. Men and women who had only been thinking humanely began to see red and, as is the wont of persons seeing red, to say much more than they meant. These persons shot Russia through and through with passionate interrogation marks—a kind of hooked missile very difficult to extract without tearing to the wounded. Red words led to red deeds. The question marks continued to fly. Decade after decade passed—five decades, capped with three years of world-war—and by March 12, 1917, there was no more spirit of acceptance left in Russia. The old régime fell. It fell because it had not been able to learn the meaning of a three-syllable word—a word that originally had inherent in it only a humane significance.

The history of the word is one of the best fact-fixers in the annals of literature, and that history here is offered with some complacency because he who has pieced it together is confident that for everybody coming newly to Turgenev his "Fathers and Sons" will henceforward be an extremely definite experience—the book that made a word that made history.

The conflict unfolded in "Fathers and Sons"—I copied out of a book the title as it stands in the Russian language, and these are the letters, "Otsi i Dieti," and in some English translations the third word is given as "children"—the conflict, I was saying, is as old as the first argument between Father Adam and his boys. It will be new and acute as long as fathers continue to grow old and sons continue to grow up. The pathos of the conflict is Turgenev's preoccupation. He presents it now in a spirit of tender grieving and now quizzically. Always there is a certain detachment of author from creation. In Turgenev is no partisanship—sure token of the pure artist. The matter of taking sides he leaves to the reader. He safely can do so because the reader of this book will take both sides. There is a critical fallacy about "Fathers and Sons" which has flourished for sixty years. The sole excuse for quoting it is that, banality though it be, it goes to the fundamentals of Turgenev's method. It runs like this: "The reader shares by turns the views and feelings of all the essential actors in the story, sympathizing first with one side, then with another."

Two young Russian students fresh from St. Petersburg were spending part of the summer of 1859 on their fathers' estates. One of the students was a forerunner of what later became known as the new Russia, and still later a anarchist Russia; the other was a chameleon, certain to take his thoughts from either the most emphatic or the most seductive personality in his circle—a good, humane, comfortable being of the type that honestly, and not with complete stupidity, does the day's work but never initiates the world's work; useful as long as all is well, almost negligible when all is ill; a good step in advance, though, as to vision, of his worthy father. Such was Arkady. His friend Bazarov was the man of flame; son of a worthy father, too, but immeasurably in advance?—no, Turgenev does not propound that view—but incalculably different from that father.

The bewilderments, the disillusions, the vexations of soul, the tediums, and the yearnings growing out of that summer are the essence of the story. Ah, those vexations and those grievings! There comes a time when the man of flame can hear no longer the fediums of his father's house and his father's mind and, with promises soon to return, winds up in a few days a visit that was to have run into weeks. The scene of the departure is one of the great things in Turgenev; it comes at the end of the twenty-first chapter of "Fathers and Sons," and is here quoted from the translation by C. J. Hogarth, which you can buy anywhere in the cloth bound Everyman reprint for 80 cents:

. . . when the horses had started, and their collar-bow had begun to tinkle, and the wheels to revolve; when to gaze after the vehicle any longer and to wave handkerchiefs was useless, and the dust had subsided; when the old couple found themselves alone in a house which seemed suddenly to have gone as dishevelled and as decrepit as they—then, ah, then did Vasili Ivanitch desist from his brief show of waving his handkerchief in the veranda, and sink into a chair, and drop his head upon his breast.

"He has gone, for ever, he has gone for ever," he muttered. "He has gone because he found the life here tedious, and once more I am as lonely as the sand of the desert!"

These words he kept repeating again and again; and, each time that he did so, he raised his hand, and pointed into the distance.

But presently Arina Vlasievna approached him, and, pressing her grey head to his, said:

"Never mind, my Vasia. True, our son has broken away from us; he is like a falcon—he has flown hither, he has flown thither, as he willed; but you and I, like lichen in a hollow tree, are still side by side, we are not parted. And ever I shall be the same to you, as you will be the same to me."

Taking his hands from his face, Vasili Ivanitch embraced his old comrade, his wife, as never—no, not even during the days of his courtship—he had done before. And thus she comforted him.

But it is not a summer—nor a book—of calculated pathos. It is summer warmed by good talk, backgrounded with the most subtle aquarelles, so Russians have told me, of the scenery of their countryside in the area some two or three hundred miles south of Moscow, that have been written in their tongue, and enriched by characterizations so vivid and faithful that they have passed into the enduring portraiture of nineteenth century continental fiction.

Will thou have talk or a picture? Perhaps this picture of his homeland, seen through a dreamy middle-aged man's eyes—one of the "fathers" of this tale:

Evening was just closing in, and the sun, sinking behind a small aspen copse which, situated half a verst from the garden, was trailing long shadows over the motionless fields. Along the narrow, dark track beside the copse a peasant on a white pony was trotting; and though the pair were overshadowed by the trees, the rider was as clearly visible, even to a patch on his shoulder, as the twinkling legs of his steed. Piercing the tangled aspens, the sun's beams were bathing the trunks in so brilliant a glow that trunks and beams were one bright mass, and only the foliage on the boughs above formed a dusky blur against the lighter tints of the flame-colored sky. Overhead, bats were whirling; the wind had sunk to rest; a few late-homing crows were buzzing monotonously, sluggishly, amid the lilac blossoms; and a compact swarm of gnats was dancing over a projecting bough.

"O God, how fair!" was Nikolai's involuntary thought as his lips breathed a favorite couplet.

And, as to the characterization, Russian officialdom never forgave Ivan Turgenev for certain of his ironies in portraiture any more than many men of the new Russia could forgive him for the passages in which the pure-souled Bazarov tramples and brays like a surly mule; Russian officialdom, in short, made great Ivan's life a burden when it could, and the men of the new Russia made him renegade. Only over his grave did both lift high the fact that one of his books—"The Papers of a Sportsman"—stirred Alexander II. to the emancipation of the serfs. But during the grim years between the release of Turgenev's earlier ironies and his apotheosis things like his Molièresque "Address" of a subordinate by a governmental bigwig made Russian officialdom fume and splutter. It comes in the twelfth chapter of "Fathers and Sons":

In passing, I may observe that to most of our bigwigs is this species of "meeting" very dear, and that many are the expedients resorted to for its achievement. Particularly is the following method "quite a favorite," as the English say—in other words, much in request. Suddenly a given bigwig will cease to be able to grasp with his intelligence even the simplest sentence and assume an air of abysmal density. For example, he will inquire what day of the week may be, and be told (with great and stammering deference) that the day is, say, Friday.

"I-I-it is F-Friday, your E-E-Excellency."

"Eh, what? Friday? What mean you by Friday?"

"Your Excellency, F-Friday is—is—F-F-Friday is a day in the week."

"Come, come! You need not have taken so much time to tell me *that!*" Matvei Ilyitch was just such a bigwig, although he called himself a Liberal.

And the talk! Among Russians a favorite invitation to a good time is "Let us engage in an argument!", and a morning of good argument is called a good day's work. Hence, in "Fathers and Sons," life from many of its many aspects, many crotchets, for thus Turgenev and his people:

When sorrow is asleep, do not wake it.

Only fools and clever people procrastinate.

Nature is not a church, but a workshop wherein man is the laborer.

How curious it is that to each individual human being death, old though it is as an institution, comes as a novelty!

A calumny? What matters a calumny? What is there in the term to be afraid of? Slander a man as much as you like, yet from himself he will hear things twenty times worse.

Often the appearance of the paltry man represents a convenient phenomenon in life, since it relaxes overtaut strings and cobers natures prone to pride and self-assurance by reminding them of their kinship with the common.

The ire of blood . . . it is a very stubborn factor. A man will abandon everything else, and cut himself adrift from every other prejudice, yet still remain powerless to confess that the brother who habitually wears his shirt is a thief.

(Next Saturday—Hans Andersen's Fairy Tales.)

"Queen Victoria," an Amusing Play, Almost a Burlesque

Anything that Lytton Strachey left undone in the matter of making the late Queen Victoria an amorous fussbudget David Carb and Walter Pritchard Eaton have supplied in their play "Queen Victoria." They have almost burlesqued "our dear queen," especially in her scenes with Albert, but they have made a very amusing play. There is a little pathetic figure of a girl suddenly becoming a queen in the beginning of the play and at the end, another little pathetic figure of an old woman sixty years a queen—a pageant of a life hung by circumstances with the gauds of royalty, but never anything really except a devoted middle class woman whose chief interests were husband and children.

Mr. Strachey left one in no doubt as to the brilliance of the late queen. Messrs. Carb and Eaton make her seem even more of a fool politically than he did.

The play looks to me something like reprisal for "Abraham Lincoln," and if it is we have driven the nail through England's heart, because while "Abraham Lincoln" was a dull play, "Queen Victoria" is a sparkling one. It will never be flung in the faces of England, that's certain. It's too vivid a picture of an incompetent queen. Every one didn't read Lytton Strachey's masterpiece, but there's nothing to keep the mob from looking at a play.

Uncanny Stories.

May Sinclair—who ordinarily can be counted on to do an nearly perfect a literary job as any one—has written a series of short stories which seem all form and which somehow signify nothing. "Uncanny Stories," she calls them. They are, most of them, ghostly tales which seem rather unreal than uncanny.

Opera Scores.

This is just to remind you that in the music room of the public library you can find scores of most of the operas which are being sung this year. They—with other music—are for circulation. That is a phase of the service of the library which too few borrowers know about.

Claud Lovat Fraser.

There are two de luxe volumes this fall about Claud Lovat Fraser whom most of us know best as the person who did the delightful stage sets for that unrivaled jay, "The Beggar's Opera," but who was known in England not only as an artist and a designer and a poet, but as one of the most lovable of human beings. The less "handsome" of the two very beautiful volumes is called "The Book of Lovat," and is a volume of personal reminiscences by Haldane MacFall, written with devotion, and illustrated bountifully with reproductions of his hero's work. It is, however, printed on paper less exclusively hand made than the other volume and, while a small edition, is not limited, as is the other one, to fifty copies for the United States, numbered and signed by the authors, who are none less than Claud Lovat Fraser's intimate friends, John Drinkwater and Albert Rutherston. Both of the books are beautiful—the "strictly limited" one a memorably beautiful piece of bookmaking, also.

A Long Life.

At 78, Leopold Auer has written his memoirs, "My Long Life in Music," a book so full of affairs and friendships as to be of interest even to those who have no special interest in the violin. Although there is in it some excellent technical criticism and much remembering of great premieres, it is really a story of a life and not of a musician. That that life was centered about music means merely that it had a focal point, just as an inventor's life is centered about his specialty, but is no less a full and interesting life.

It has always been a theory of mine that really great men and women are pretty nearly always instinctively right about allied arts. A really great composer, for instance, instinctively knows good poetry, his tastes in painting are never execrable, and although he reads but two books a year his judgment of those two is right.

The mediocrities, of course, who don't know anything real about their own medium and who live in a puff ball, are more often than not instinctively wrong. They gravitate to other mediocrities. The really great of this world—and there are very few!—see life from their focal point but they see it right, and one of the strangest things about volumes of reminiscences of great men of entirely different nationalities and ages and accomplishments is that they are all so much alike. Life for the creative artist—or teacher, in this case—is much the same in all times and all places.

"DARING"

Sir Harry Johnson recently amused himself by writing sequels to Dickens' "Dombey and Son" and to George Bernard Shaw's "Mrs. Warren's Profession." St. John Ervine is even more daring. He has written a sequel to "The Merchant of Venice." It is a prose play and the author calls it "The Lady of Belmont." The action takes place in Portia's house ten years after the trial in Venice. The play is to be printed before it is produced and I am told that Mr. Ervine generously gives Shylock some compensation for his disappointment over Antonio's pound of flesh.

ST. JOHN ERVINE.
[E. O. Hoppe Photo.]

Among LIPPINCOTT Books

You can find the Ideal Gift for each name on your Christmas List

SEEING THE MIDDLE WEST
By JOHN T. FARIS. A fascinating revelation of unsuspected beauty and wonder in the vigorous Middle West. It completes Dr. Faris' popular American Travel Series, now covering every section of the United States. Colored frontispiece, 91 illustrations in duotone. $5.00

RICHMOND: Its People and Its Story
By MARY NEWTON STANARD. For this chronicle of a city glamorous with romance and story, old paving stones, tell tales, old trees gossip, old streets become picture-books, old houses, treasure boxes of forgotten lore. 32 illustrations. $3.50

DECORATIVE FURNITURE
By GEORGE LELAND HUNTER. The handsomest and most comprehensive book on furniture ever published. Traces the history of furniture design from early Egyptian to the present day. 30 plates in color, over 700 illustrations in halftone. $25.00

A GUIDE FOR THE GREEDY: By a Greedy Woman
BY ELIZABETH ROBINS PENNELL. A feast of good reading about good eating—for the gourmet of belles lettres. $2.00

THE PRACTICAL BOOK OF FURNISHING THE SMALL HOUSE AND APARTMENT
By EDWARD STRATTON HOLLOWAY. A sumptuously illustrated book for those who take pride in their own homes. 234 illustrations and diagrams. $6.50

THE CHARM OF A WELL MANNERED HOME
By MRS. HELEN EKIN STARRETT, author of "The Charm of Fine Manners." A charming and gracious little volume that offers real help to those couples who would accomplish a well mannered home and thus obtain a true and lasting happiness. $1.50

For Those Who Like a Good Story

THE GREAT MOMENT
By Elinor Glyn. A dramatic story of The Great Moment in the life of every woman. $2.00

THE SOUL OF ABE LINCOLN By Rupert Hughes. A romance of Lincoln's youth. Historical, yet full of love interest. Historically sincere it leaves an indelible picture of Lincoln in the memory. $2.00

TOMORROW By Grace Livingston Hill. Presents the modern flapper and the old-fashioned girl in dramatic contrast. Has an especial appeal for fathers. $2.00

SPOOKY HOLLOW By Carolyn Wells. Will challenge the best wits of detective-story fans. $2.00

MINGLESTREAMS By Jane Abbott. A delightful story of young love told about a picturesque mountain inn. Frontispiece in color. $1.75

A Boy Will Enjoy

AMERICAN BOYS' BOOK OF BIRDS AND BROWNIES OF THE WOODS By Daniel Carter Beard. Woods lore of birds and furry little beasts for the wide-awake boy who loves outdoor life. Profusely illustrated. $3.00

Entertainment for a Girl

FIDELIS By Jane Abbott. A charming story of a girls' boarding school by the Girls' Own Author. Frontispiece in color and 3 other illustrations. $1.75

WINONA'S DREAMS COME TRUE By Margaret Widdemer. Last and most delightful story of this popular heroine. Frontispiece in color and 3 other illustrations. $1.75

For the Younger Children

VINZI By Johanna Spyri. Author of "Heidi." The 1923 edition to the Stories All Children Love Series. The tale of a little Swiss boy who loves music. Illustrations in color by Maria L. Kirk. $1.50

AT ALL BOOKSTORES

Everybody's Reading—

The Hawkeye

By HERBERT QUICK

When 99 per cent of all the "Great American Novels" have passed into oblivion, The Hawkeye will hold its place. A living picture of America in the making.

—Author S. Hofman, Editor of Adventure.

All Stores $2.00 Bobbs-Merrill Publishers

Beginning Today Store Hours Will Be 8:30 A. M. to 6 P. M.

Established 1875 by E. J. Lehmann

THE FAIR

Service—Quality—Price

State, Adams and Dearborn Streets

Smart Frocks
$25.00

THE price is no indication of the extensive range, for we are grouping our very fine cloth and silk models to clear stocks.

There are frocks for street, business, sports, dinner, evening wear.

Shimmering silks and soft chiffons for party wear, cleverly trimmed cloth frocks, smart new effects in rich silk afternoon frocks.

Third Floor.

New Faille Silk Hats
$7.45

THE rich combination effects in pastel colorings make these hats of silk exceptionally attractive. They are very chic.

Included are some hats of satin, taffeta and gleaming gold cloth.

Cloche, poke and mushroom shapes are desirably small, and embroidered or gaily trimmed with flowers, ribbon, applique.

Third Floor.

Golf Coats, Slipons
$7.50

SOFT, delightfully warm sweaters of vicuna, mohair, camel's hair and alpaca yarns, are finished beautifully with silk taped shoulders. The color combinations are harmonious, lovely. One, for example, is of coral and sea green, in handsome jacquard effect.

Third Floor.

Redfern Wraparounds
$2.39

THIS discontinued style, in a $5 Redfern wraparound, is made of exquisite silk brocade, in topless style. An elastic band at waistline and a wide elastic panel in back make for the slender lines of the desirably youthful figure. Sizes 22 to 32.

Third Floor.

Silk Petticoats
$5, $5.95 Values
$3.85

MILANESE, tricot, radium, taffeta and messaline; a manufacturer's reserve stock. Regular, some extra sizes. Packed in gift boxes.

Third Floor.

French Blouses
$14.95

EXQUISITELY hand made of crepe de Chine or Georgette, embroidered or bead trimmed. Jacquette or overblouse style. 36 to 44.

Third Floor.

Silk Night Gowns
$3.95

SLEEVELESS styles, with lace trimming or tailored top, in effective colors. Attractively finished, well made.

Third Floor.

SatinetteBloomers
$1.00

IMPORTED satinette generously sized bloomers. Reinforced, with double elastic cuff at knee. Black and all colors In gift boxes.

Third Floor.

Handkerchiefs
3 Daintily Boxed
$1.00

WOMEN'S fine Swiss and linen handkerchiefs; dainty, attractively grouped in a fancy box, ribbon tied.

Main Floor.

Pearls, 48-54 In.
Indestructible
$1.98

ANOTHER shipment of lustrous French pearls, probably the last we can offer this year at the price. The quantity is limited.

Main Floor.

Rou-Ball-Ette
$1.00

HINDU crystal ball—the rage of the season. Forecasts the future in a game of fascinating diversion.

Rou-Ball-Ette will make your party a success.

Fourth Floor.

Sports Coats
$29.75

THE striking popularity of the novelty sports coat is deserved, because of its practicability and general utilitarian purposes.

There are smart mixtures, in both plain and plaid patterns.

Novelty pockets, belts, smart cut give very good looking lines. Most of the coats are fur collared; all warm, smart, attractive.

Third Floor.

Double Silk Gloves
$1.35

WARM enough for comfort, light enough of texture for smartest dress wear, are these double silk gloves which come in

Novelty styles in 6 and 8 button length, with tab or strap wrist.

Embroidered or plain backs are effectively trimmed with contrasting colors. All desired shades are obtainable. Values to $2.50.

Main Floor.

Silk Mandarin Coats
$19.75

A GORGEOUSLY gold embroidered Mandarin coat of habutai, comes in black, navy and other colors. The lighter shades are embroidered in floral patterns. All sizes. Handsome and most acceptable gifts are these elaborate yet practical negligees.

Third Floor.

For Comfort, Service
The Lorraine Shoe at $5.00

THE supreme value in oxfords at $5.00. Made on a combination last, of select stock, with all leather soles and O'Sullivan heels. Special shank and arch. No extra charge for extra sizes up to 10. These shoes are sold exclusively in Chicago at The Fair.

Second Floor.

Chiffon Silk Hose
Majestic Brand
$2.00

BLACK and the popular shoe shades in a fine quality of chiffon. Full fashioned, with reinforced lisle tops and reinforced soles, heels and toes.

Main Floor.

BOOKS

Conrad's Magic Now Shines Forth in a Tale of a Pirate

By Fanny Butcher.

LONG after the book has been put down the mystery and maze of it envelops you. You have been so wholly apart from ordinary life that the transition must of necessity be a slow one. There is some indescribable magic about his writing, the magic of removing the reader entirely from his own life and surrounding him with another and a different one. There is no one writing today who has exactly that quality, and it is a quality which either bewitches or repels—which accounts for the complete divergence of opinion about him.

JOSEPH CONRAD.

Joseph Conrad—of course, who else could it be?—is not a writer of the obvious. He writes of the overtones of life, the subtleties, and his language, therefore, is not the obvious. Occasionally a sentence seems, upon first reading, complicated. But upon another reading it is the only and the simplest way of saying exactly what he wanted to say.

The new book, "The Rover," has all of the characteristics of its predecessors. It is the story of an old master gunner of a French boat—a pirate who has sailed the seven seas—who goes back to the neighborhood where he was born—though apparently unparented—and settles into oblivion on a farm far removed from life. The tenants of the farm form a strange and uncanny background for his life, a dignified old woman who had been in love with a priest; her niece, who had been crazed by the revolution, and the man who had killed the girl's father and mother, royalists, a sans coulotte who had a vast reputation as a letter of blood. The rover, Peyrol, drops, almost without a ripple, into this eddy of the revolution. The story of that eddy and how it became a wave to dash Lord Nelson's fleet to defeat is a story so much more thrilling than any of the ordinary thrillers that there is no comparison. It is so mysterious, so clutching, that it would weave a spell about any one—any one, that is, except those who must have their thoughts written down for them instead of stimulated by the written word.

I honestly don't know how "The Rover" compares with other Conrad novels. That's another truth about Conrad. Each book is so complete a mesmerism in itself that you don't know when you are reading it whether you think it better than any of the others or not. Certainly "The Rover" is not lilting with life, like "Youth." It is not spiritually pictorial, like "Typhoon." It is not the utterly wondrous mystical tale of love that "The Arrow of Gold" is. It is just itself—and Conrad. I confess that I'm not entirely myself about Conrad. He wholly fascinates me. But that's what he does to every one who allow themselves to feel his mesmerism.

Not Trodden Gold.

Do you remember "Trodden Gold," Howard Vincent O'Brien's story of an ideal removed from the gold washings of modern life? It was a book which was a great deal better than most of us thought it was. It had an idea in it, and it exploited that idea thoroughly, and in a story which didn't sound like propaganda at all, but just like a good story.

This year he has written what might almost be called a companion piece to "Trodden Gold," if the obverse of any picture can ever be a real companion to it. "The Terms of Conquest" he has called it, and it tells the story of a man who was bent on financial success and got it. It is the obverse of "Trodden Gold" in another sense. All the fine qualities which were evident in "Trodden Gold" are entirely lacking in "The Terms of Conquest." Where "Trodden Gold" was well written and sincere, and an entity from the first, "The Terms of Conquest" sounds like the novel we used to write in English 6 at the university. It is callow and, in the beginning, unbelievably bad.

I wondered, when I was reading the first few chapters, if, perhaps, the serious Mr. O'Brien had not, perhaps, decided to write a travesty of a novel. But I soon discovered that he was quite solemn about his performance. All of the cliches, many phrases which I had thought B. L. T had sent forever to the cannery, all appeared on the pages of this book, which I had looked forward to with sincere interest: I thought "Trodden Gold" such a mature piece of work. "The Terms of Conquest" is unconvincing. It gets better as it goes along, but not good enough to blot out the impression of those first very bad pages.

The book it most nearly approaches is "Joseph Greer and His Daughter," but it lacks whatever of power there was in the picture of Joseph Greer. It's a pity that a person who could write "Trodden Gold" would, having written "The Terms of Conquest," not realize its deficiencies and allow it to remain unknown.

Two New York Poets.

Volumes—slim ones—of verse from the pens of two of New York's group of poets have just been published. "Body of This Death," by Louise Bogan, who has a most enthusiastic following, and "Masquerade," by Ben Ray Redman, who has, if possible, an even more enthusiastic one. It was Mr. Redman, by the way, who wrote the poem—appearing in this volume—about the "pink cheeked Boswell," a label which it will take John Farrar long to live down.

His Rhineland Journal.

Gen. Henry T. Allen meticulously kept a journal during his incumbency as "king" of Coblenz. That journal has just been published and it proves to be a pleasant as well as an informative volume. As far as a diary, which is never fulsome, may be so, this one is cordial and kindly and breezy. Its appearance just now is almost miraculously timely, for he probably knows more than most Americans the real state of affairs in the Ruhr. It has been said of Gen. Allen that he was sympathetic to the Germans and impatient with the French. His diary does not substantiate that accusation, although he is, at times, a trifle annoyed at what he fears is an encroachment on his military prerogatives, and he says of a noisy French occupation that he is still of the opinion that "the wisdom of the victor demands that an occupation such as this be dignified in its unostentation." He ends his record of the occupation with the assurance, "We had arrived as enemies and were leaving as friends—a rare occurrence in history."

Medieval Economics.

Although it is not intended to be a book for the young, it seems to me that "Life on a Medieval Barony," by William Stearns Davis, is a book which youth—if there are any young things any more between the years of 14 and 18—might do well to read. It describes the life of the serfs and the bondmen of the medieval ages and is a vivid contrast to the tales of knights and their gayeties. It should give the groping young mind a thought or two about the exploitation of the poor by the rich.

Modern India.

In "Lonely Furrow" Maude Diver writes, so some one has said, of the India, not of Kipling, nor of Marion Crawford, but the India, if not of today, at least of last night and the small hours of this morning. Her story seethes with the turmoil which was India during the months in which she was writing the book, the months while the power of Ghandi was rising. The book is therefore something more than a mere story—it is a topical commentary.

BEST SELLERS OF THE WEEK

FICTION.

"Young Felix," by Frank Swinnerton.
"The Terms of Conquest," by Howard Vincent O'Brien.
"Restless Steps," by Arnold Bennett.
"High Places," by James Branch Cabell.
"Never the Twain Shall Meet," by Peter B. Kyne.
"Sir John Dering," by Jeffery Farnol.

NONFICTION.

"The Story of My Life," by Sir Harry Johnston.
"From Pinafore to Politics," by Mrs. J. Borden Harriman.
"Wanderings in Northern China," by Harry A. Franck.

AT THE PUBLIC LIBRARY.

"Bread," by Charles G. Norris.
"A Lost Lady," by Willa Cather.
The Able McLaughlins," by Margaret Wilson.
"Dance of Life," by Havelock Ellis.
"Outline of Literature," by John Drinkwater.
"Life of Christ," by Giovanni Papini.

Brigham Young's Grandson Writes of Utah's Founding

"The Founding of Utah" has been written with devoted care by Levi Edgar Young, who is none other than the grandson—or perhaps it would be more accurate to say one of the grandsons—of Brigham Young. And the name reminds me that in a collection of short sketches of the lives of some "Strenuous Americans," by R. F. Dibble, a volume much after the manner of Gamaliel Bradford's extremely stimulating "Damaged Souls," Brigham Young's picture is a frontispiece, and one reads that five months before his death he declared that "God is my right hand man." Amusing sketches, these, of Jesse James, Admiral Dewey, Frances E. Willard, James J. Hill, the much biographed P. T. Barnum (whose life by Werner remains one of the most amusing biographies I ever read), Mark Hanna, and William McKinley.

They say that Dr. Alfred E. Stearns, whose "The Challenge of Youth" is increasingly popular, has been for more than twenty years associated with thousands of boys as the principal of Phillips Andover academy, and that he is affectionately known as "Al." Since the advent of "The Old Soak" that nickname isn't what it once was in the affection of the nation. "Al's here!" is nothing to be said of an earnest and honorable gentleman.

"The World's Greatest Religious Poetry," an anthology compiled by Caroline Miles Hill, seems to be more popular this year than it was last, when it appeared. It is an admirable selection of religious poetry from the time of an anonymous Assyrian of 2000 B. C. to the present day.

The sale of the manuscripts and rare editions of the works of Joseph Conrad which was held on Nov. 13 is one of the most remarkable tributes ever paid to a living author. The sale prices were among the highest ever paid and brought a total of $110,998. The collection was that gathered by John Quinn—the man you remember to whom James Huneker wrote so many letters. The original MSS. of "Almayer's Folly" brought $5,300. It was the first item sold. The mss. of "Victory" brought the highest price of the sale, $8,100. "The Nigger of the Narcissus" in MSS. form together with its suppressed preface was sold for $4,500. "Under Western Eyes" brought $6,900 and "The End of the Tether," one of the short stories, $1,600; "Typhoon," $5,100; "Nostromo," $4,700, and "Youth," $2,000. The most interesting article imaginable about the MSS. was published in the Boston Transcript on Oct. 20. Any Conradical (as B. L. T. used to call us) will want to keep it, with its reproductions of pages and its not

Royalties on [illegible] than sixty thousand copies of the German edition of "Main Street" have been received by the publishers, who figure that the amount is equal in our money to something between a dollar and a quarter and a dollar and a half. The German edition is called "Haupt Strasse" and is, it says, "translated from the American."

"Earlham," by Percy Lubbock, has been awarded the James Tait Black Memorial prize as the best biography published in 1922. The fiction prize—which was announced some time ago—went to David Garnett's amusing and charming phantasy "Lady Into Fox."

* *

The Kitchen Porch.

Charming and simple is a book called "The Kitchen Porch," all about the Little Red Hen and the social life centering around that typically American spot, the kitchen porch.

Two Historical Tales.

Bernard Marshall has written in "The Torch Bearers" a very good yarn about the Roundhead days, and Charles Gilson in "The White Cockade" has done an excellent tale about the French Revolution.

NEW BOOKS FROM BEACON HILL

Biographies—the matured fruit of rich lives! Here are a few of the most important of the season: **REMEMBERED YESTERDAYS** ($5.00) by **Robert Underwood Johnson,** associate-editor and editor-in-chief of the *Century* for forty years, describing a life of activity in public affairs, art and letters; **MY MISSION TO RUSSIA AND OTHER DIPLOMATIC MEMORIES** (2 volumes, $8.00) by **Sir George Buchanan** — third impression now ready—an authoritative account of the events leading to the Russian debacle and **THREE GENERATIONS** ($4.00) by **Maud Howe Elliott,** daughter of Julia Ward Howe, which is in its third printing and shows signs of becoming tremendously popular.

* * *

"Kenelm Digby" in that blithe fashion of his in *The New York Evening Post Literary Review* says:

"*Old Joe French's* 'The Pioneer West' ($2.50) was out a month ago * * * The book goes back to the dawn of time—or rather to *Lewis and Clark*—and it closes with a ripping selection from *Theodore Roosevelt* * * * All the old masters, and some new ones, in between * * * Give it to your really American friends for Christmas."

* * *

Courtney Ryley Cooper's UNDER THE BIG TOP ($2.50) is a fascinating "inside" story of daily circus life and affairs. *The New York Herald* in its Children's Book Week recommendations listed **UNDER THE BIG TOP** twice—for boys as well as for girls. It's a book for normal adults as well.

* * *

Here are novels of romance, of adventure, of deep significance! **FEET OF CLAY** ($2.00) by Margaretta Tuttle; **SIR JOHN DERING** ($2.00) by Jeffery Farnol; **CROATAN** ($2.00) by Mary Johnston; **THE TERMS OF CONQUEST** ($2.00) by Howard Vincent O'Brien; **ANOTHER SCANDAL** ($2.00) by Cosmo Hamilton; **THE ENCHANTED GARDEN** ($2.00) by Henry James Forman; **THE LAND OF FORGOTTEN MEN** ($1.75) by Edison Marshall; **MICHAEL'S EVIL DEEDS** ($2.00) by E. Phillips Oppenheim; **MONTE FELIS** ($2.00) by Mary Brearley; **THE PAROWAN BONANZA** ($1.75) by B. M. Bower; **THE LAST FRONTIER** ($1.75) by Courtney Ryley Cooper.

* * *

"A good hostess makes a point of seeing to many details about her house or apartment that add to the comfort of her guests. She fails in an important detail if she doesn't have suitable books in each guest room. Some hostesses make a point of having the books on the table that are likely to please the particular guest of the week-end. Where this same discrimination is shown, books make the best Christmas gifts. We wouldn't recommend **THE SUPREME COURT IN UNITED STATES HISTORY** (3 volumes, $18.00) for a stockbroker's stocking; but we would for a lawyer's; and while **THE ADVENTURES OF IMSHI** ($5.00) will not appeal to every Ford owner, anybody who intends to motor abroad will find it extremely interesting and enjoyable.

These volumes are for sale at all booksellers

LITTLE, BROWN & COMPANY
Publishers, 34 Beacon Street, Boston

The Convenient
Christmas Book Store

Just a step from the street into a Book Store where is found all that one may wish in the way of good books.

Books are grouped to facilitate choice, to save time in selecting. Those in charge know books and are competent to advise & aid in selecting. There's every convenience and advantage in choosing books for Christmas here.

CARSON PIRIE SCOTT AND COMPANY

I RIDE IN MY COACH
By Hughes Mearns
"She rode in her coach, and foot passengers had better get out of the way. . . . I will gladly take an hour off any day for the likes of Grandmother Carosse."
Isabel Paterson in the N. Y. Tribune.
$2.00
THE PENN PUBLISHING CO.
Philadelphia

The book for all time about The Book of the ages.
THE STORY OF THE BIBLE
by Hendrik Van Loon
Author of "The Story of Mankind"
Cloth $5.00, Leather $7.50.
New edition "The Story of Mankind." Cloth $5.00, Leather $7.50.
The Two, leather, boxed $15.00.
BONI & LIVERIGHT
61 W. 48th St., N.Y.
GOOD BOOKS

DR. GRAESLER
Arthur Schnitzler
None but Schnitzler could have conceived the character of Graesler, the half-worldly, half-naif, middle-aged physician in search of a wife. $2.50

KANGAROO
D. H. Lawrence
N. Y. Times—"Not a paragraph that is not luminously provocative."
N. Y. World—"A story of tremendous vitality."
Baltimore Sun—"Kangaroo—the man—will live long as one of the great characters of fiction." $2.00

THE HOPEFUL JOURNEY
Beatrice Kean Seymour
N. Y. Morning Telegraph—"Far surpasses Norris' many-editioned success."
N. Y. Evening World—"We want to give it our ardent recommendation." $2.00

OPEN ALL NIGHT
Paul Morand
N. Y. World — "Perfectly done."
Dr. Joseph Collins in N. Y. Times—"The world is likely, eventually, to be debtor to M. Morand." $2.00

ESCAPADE
Evelyn Scott
H. L. Mencken—"A genuinely remarkable work, both as document and as literature."
San Francisco Journal—"Should rank with the greatest autobiographies the world has produced." 8vo. $3.00
THOMAS SELTZER
5 W. 50th St., New York

ON SALE TODAY
BOUDOIR MIRRORS OF WASHINGTON
ANONYMOUS
SIXTEEN FULL-PAGE PORTRAITS
ASHINGTON SOCIETY is the crest of our social wave. This book reveals the social life of the Capital. It gives intimate pictures of the women who give and attend the dinners, receptions, teas and parties where the games of politics and society are merged. Sometimes, in the words of the old copy-book, "The cat's soft paws have claws." Sometimes "My dear" smoothly extinguishes an "impossible." It is society as she is—intense, petty, generous, forgiving, revengeful—the eternal feminine. Captivating from first to last.
Cloth. Octavo. Illustrated. Price $2.50 Net
Obtainable wherever books are sold
PUBLISHERS THE JOHN C. WINSTON CO. PHILADELPHIA

The Struggle For Power In Moslem Asia
By E. Alexander Powell
THE author of "By Camel and Car to the Peacock Throne" in this book gives a brilliant, vigorous, crystal clear account of the shrewd, shocking, fascinating maneuvers of England, France, Turkey and others for positions of vantage in that vast territory eastward from the Mediterranean to the borders of India. The prize is the tremendous undeveloped resources — especially oil — in that great sweep of ancient settled territory. Mr. Powell has only recently returned from a trip through Hither Asia.
(Price $2.50)
THE CENTURY CO.
353 FOURTH AVENUE, NEW YORK

Gift Books for Youthful Readers

Washington the Young Leader
By George William Gerwig
Boys and girls fortunate enough to possess this stirring presentation will know the young Washington as one of themselves.
Illustrated. $1.25

Beautifully Illustrated Books
Sir Walter Scott's Quentin Durward
celebrates its hundredth anniversary this year by appearing in a new edition with beautiful full-color illustrations by C. Bosseron Chambers. $3.50

By Kenneth Grahame
The Wind in the Willows
A new edition, with delightful illustrations in color and line by Nancy Barnhart. $3.00

The Old Mary Metcalf Place
By Joslyn Gray
A new story by one of the most popular authors for girls.
Illustrated. $1.60

The Golden Spider
By Francis Lynde
The author of many successful novels writes admirable stories for boys as well. This is one of his best. *Illustrated.* $1.60

Fighting Westward
By Aline Havard
A thrilling story for both girls and boys which follows the westward trail of the Covered Wagon. It will leave the young reader with a vivid impression of a great American epoch.
Illustrated. $1.60

At all Booksellers CHARLES SCRIBNER'S SONS, NEW YORK

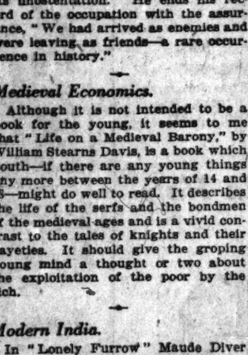

ONCE in a RED MOON
By Joel Townsley Rogers
Mystery at the start—murder afterwards—and then excitement and suspense to the very last page.
At All Booksellers $2.00
BRENTANO'S
Publishers New York

How STEINACH makes people YOUNG . . . .
REJUVENATION
By George F. Corners
A popular, authoritative interpretation, with an introduction by A. S. Blumgarten, M. D., of Lenox Hill Hospital, New York. *$1.50 Everywhere*
THOMAS SELTZER
5 W. 50th Street New York

SILVER MOON
By ELEANOR HALLOWELL ABBOTT
Author of "Molly Make-Believe" "Old-Dad," etc.
A bit of rosemary to set the old recalling young loves and the young to dreaming. A bit of delight, elusive and exquisite, with a surprise for climax.
Any book store, $2, postage extra.
E. P. DUTTON & CO., 681 5th Av., N. Y.

DEEP CHANNEL
BY
Margaret Prescott Montague
Are you afraid to pray? Julie was!
$1.90 AT ALL BOOKSELLERS

JUDY
By Temple Bailey
A STORY FOR GIRLS
A delightful tale in Miss Bailey's most charming style.
Illustrated $1.75
THE PENN PUBLISHING CO.
PHILADELPHIA

BALDY OF NOME
By Esther Birdsall Darling
THE STORY OF A REAL DOG
Price, $2.50
The Penn Publishing Co., Phila.

Interesting from Cover to Cover
CURRENT OPINION
Makes it easy to keep well informed
DECEMBER NUMBER NOW ON SALE

LORD CHARNWOOD'S
THEODORE ROOSEVELT

The outstanding biography of the season. A best seller everywhere.
Illustrated
$2.50 at all booksellers

POWNER'S
"THE HOUSE OF A MILLION BOOKS"
OLD NEW RARE BOOKS
The Charles T. Powner Co.
177 W. Madison St. 26 E. Van Buren St.
Telephone Dearborn 6720
CHICAGO.
CLEVELAND-DETROIT-LOS ANGELES
Libraries Purchased

Unusual Volumes
The Challenge of Youth By DR. ALFRED E. STEARNS Phillips Academy—Andover
Strong and virile—a book every parent will prize. Humorous with school anecdotes—serious in its challenge to the older generation. $1.25
The Job of Being a Dad By FRANK H. CHELEY
Indispensable to any red-blooded man who wants to be a *real* Dad—the biggest job and the greatest dividend producer in the world. $1.75
Sky-Line Camps By WALTER PRICHARD EATON
Our Northwestern Rockies, Cascade Mountains and Crater Lake. Beautifully illustrated, bound and boxed. Unexcelled as a gift book. $2.50
Penguin Persons and Peppermints
By WALTER PRICHARD EATON
A volume of essays. Fascinating from beginning to end. The choice of subjects gives the author full sway to his wonderful powers of humor, description and serious thought. $1.50
At All Booksellers
W. A. WILDE COMPANY 120 BOYLSTON STREET BOSTON, MASS.

$2.0[illegible] ...s, or from E. P. Dutton & Co., 681 5th Ave., New York

THE MOULD
By Grace Kellogg Griffith
The Mould of Wealth
The Mould of Pleasure
The Mould of Poverty
succeed each other in forming the heroine's character.
$2.00
THE PENN PUBLISHING CO.
Philadelphia

Advertise in The Tribune
Subscribe for The Tribune

BOOKS

"Created While You Wait," Says British General of U. S. A.

BY SIDNEY DARK.

[Editor of John o' London's Weekly.]

Sir Ian Hamilton, who commanded the British army in Gallipoli, is a soldier with a delightful literary style. His Dardanelles dispatches are, indeed, literature whatever may be their military significance. Sir Ian has recently published a book, "The Friends of England," which is delightfully engaging reading. In a chapter on America he says: "Speaking in a broad and prairie-like manner, the United States are being created 'while you wait' on a planetary scale, just as England was being created on a provincial scale one thousand years previously. The Almighty made a small experiment upon an island called Albion, and now, having seen 'that it was good,' he lets Albion go by the board and lets himself go on North America."

Perhaps the chief interest of "W. S. Gilbert, His Life and Letters," is the new light that it throws on the character of the author of the "Bab Ballads." Gilbert has always been regarded as a masterful rather disagreeable old gentleman intent on having his own way and regardless of other people's prejudices and feelings. As a matter of fact, the reverse is the truth. His letters to actress, published for the first time in this biography, show him eager to give way to his collaborator and to make him whenever it was possible. For example, during the composition of "The Gondoliers," he wrote:

"Will this do? It is dactylic, but it is difficult to get the contrast you want without dactyls. Probably it will be impracticable to set the accompanying lines 'in a contemplative fashion,' so as to be a running accompaniment to the verses as they now stand. If so, I suppose they could be omitted during the verses and introduced at the end to finish with. If the verses won't do, send them back and I'll try again."

Robert Lynd is without question the most entertaining of the younger English essayists, and his new book, "The Pekin Lion and Other Essays," shows him at his very best. He gossips about anything and everything intimately, sympathetically, with a wise humor, and without over elaboration or the slightest sentimentality. In these days when novels sell better than any other kind of book, the born essayist is apt to write fiction with a very proper idea of earning an adequate income, but this makes it the more pleasing to find a man who knows his medium and keeps to it.

Sir Harry Johnston, a dapper little man with a shrill, high pitched voice, is one of the personalities of modern England. He spent years of his life in Africa as a singularly able and sympathetic administrator. Nowadays he amuses himself by writing novels.

W. S. GILBERT.
[Lenare & Fry Photo.]

Incidentally he materially helped H. G. Wells with the "Outline of History." Sir Harry has just published his autobiography, "The Story of My Life," an unusually frank and interesting volume. Writing of the knighthood which he received from Queen Victoria he complains that the queen "looked at me with lack luster eyes and down drooping mouth, displaying little or no interest." One understands that this must have annoyed an African proconsul immensely.

Rafael Sabatini, who, despite his name, is a well known English novelist, wrote a long book some years ago to prove that Cesare Borgia was not as black as he has been painted. He is now busy performing the same kindly office for Torquemada, the fearsome Dominican, who directed the Spanish inquisition. In a few years' time there will not be one picturesque villain left in the history books.

RAFAEL SABATINI.
[E. Walter Barnett Photo.]

When Mr. and Mrs. Joseph Pennell left their flat in Adelphi terrace to go back to America, they left behind a fine collection of cookery books. Unfortunately the cellar in which they were stored was flooded by a rain storm, and Mrs. Pennell now finds to her grief that her cookery books are no more, and it is impossible to attempt to make another such collection.

David Garnett, the author of the much discussed "Lady Into Fox," has written a new story which he calls "The Man in the Zoo."

Frederick Chamberlin, the American author, who knows all about Queen Elizabeth and nowadays lives in the island of Majorca, is writing a life of Lord Leicester, which I am told will upset all the prevailing ideas concerning that handsome intriguer.

London Book News

St. John Ervine is resigning his position as dramatic critic of the Observer, and is planning a two years' tour round the world, during which he will again visit America.

Hilaire Belloc has finished a book called "The Contrast," in which he points out the striking differences between Europe and America.

G. K. Chesterton has been invited by an American theatrical manager to write a play based on his two books, "The Innocents" and "The Wisdom of Father Brown."

I understand that A. J. Spender, who was once the editor of the Westminster Gazette, and who recently wrote the biography of Sir Henry Campbell Bannerman, will be the biographer of Lord Morley. The task was suggested to Augustine Birrell, but he felt too old to undertake it.

Scholars will learn with interest that a collection has been made of a number of articles that appeared years ago in periodicals that are now defunct, by Richard Burton, the famous translator of "The Arabian Nights." No modern Englishman knew the east as Burton knew it, and everything that he wrote has outstanding interest and value.

Anna Viroubova's "Memories" Yield Many Vivid Moments

By Fanny Butcher.

Anna Viroubova was the close friend of the late empress of the Russian people. Her place in the royal household was unique. Tales of that position have come clearly even to American ears who usually had a decided trouble remembering whom the slandering was about when scandal came from Russia, probably because all Russian names look so horribly alike.

Her political relations with Rasputin were the subject of much international conversation, and she was blamed more than particularly for the zealot's power over the empress.

She has finally written her memoirs of the royal family of Russia and the book under any circumstances would be of interest. The fact that to her the czar, who, to the world outside was a tyrant and a despot, was only a shy, gullible person who would never believe that his court was plotting against him, and whose hauteur was only reserve would naturally make the book extremely provocative. Her intimacy with the czarina, which won her a legion of enemies in Russia, would only make her book the more fascinating.

Mme. Viroubova is not a writer of great powers. But in her "memories" she is not writing, she is reliving vivid moments, and she makes them vivid. That her memories do not agree with other memories is, in a sense, unfortunate, but not vital. She tells the story of the court as she believes it to be. Her tale is obviously sincere, and therefore compelling.

During the exile of the royal family, letters from them were smuggled to her, and those letters, which she includes in her book, are really touching. The calm dignity with which the family faced its fate speaks more eloquently for them than all of their devotee's praises. By the way, Mme. Viroubova insists that Rasputin had no political power over the czarina. She and the czar were zealously devoted to him because they believed that his prayers were the means of bringing strength to little Alexei, and he meddled in no wise with anything but their spiritual state. She seems to be the only chronicler who has felt that the mysterious monk's powers were wholly spiritual.

There is something very dramatic about a book like Mme. Viroubova's—the contrast between the splendor and the squalor is greater there than in most lives, for both were in their most exaggerated forms. From what experts say, her story isn't too authentic, but she certainly is interesting.

CONFESSIONS

When I asked May Sinclair what book she would rather have written than any other in the world, she made this surprising reply—surprising because the two books are so extremely unlike.

Dear Miss Butcher:

Setting aside the masterpieces of poetry and philosophy, there are two novels I would rather have written "than anything else in the world": Emily Bronte's "Wuthering Heights" and Flaubert's "Madame Bovary." But this is setting poetry and philosophy aside.

Sincerely yours,

May Sinclair

Another Oz.

And another of the long line of Oz books—"The Cowardly Lion of Oz," by Ruth Plumly Thompson. It in no wise rivals the original Wizard.

Bookfellows of the North Side Plan Weekly Meetings

Miss Rebecca West will lecture before the Chicago Woman's club on Wednesday.

A North Side Circle of Chicago Bookfellows has been organized to meet regularly at 8 o'clock on Tuesday evenings at the home of Mrs. Frances Quinlivan, 4448 Clifton avenue. The South Side circle meets on the same evenings at Bookfellow lodge, 4917 Hackstone avenue. On alternate Tuesday evenings current fiction and current poetry are discussed. At the group meetings of both circles on Dec. 4 there will be a discussion of "Young Felix" and the other novels of Frank Swinnerton. At the meetings of Dec. 11 the poetry of Robert Frost will be the basis of discussion.

* *

New Stories to Tell to Children.

Sara Cone Bryant, who has done so many — and such good — books of stories to tell to children has a new one which bears the simple title, "New Stories to Tell to Children."

Get
On the Gorilla Trail
by Mary Hastings Bradley
The year's best travel book.
The amazing experiences of a woman and child in the jungle.
$5.00. At booksellers everywhere

BRENTANO'S
for Christmas Books

IF you haven't the least idea in the world which book to give, just come in and trust in the completeness of Brentano's stock and the helpfulness of Brentano's booksellers.

If you are a bit undecided, come to Brentano's and look over your various possibilities before making a decision.

To help you in making your selections at Brentano's, we are listing a few suggestions.

BIOGRAPHY

The Life of Cesare Borgia
by Rafael Sabatini $4.50
Sabatini has again applied the thrilling treatment so successful in "Scaramouche" in dealing with this colorful age of history.

Theodore Roosevelt
by Lord Charnwood $2.50
A world opinion on a world figure by the author of "Abraham Lincoln."

Grover Cleveland
by Robert McElroy . . 2 vol., $10.00
The authorized biography of one of the most striking figures of recent American history.

MEMOIRS

The Story of My Life
by Sir Harry H. Johnston . . $5.00
The author of "The Gay-Dombeys" paints entertainingly the story of his varied life.

My Garden of Memory
by Kate Douglas Wiggin . . . $3.00
The author of "Rebecca of Sunnybrook Farm" has described in her own inimitable way her childhood days in Maine, her happy girlhood in California, and her rapid rise from obscurity to a world-wide fame.

From Pinafores to Politics
by Mrs. J. Borden Harriman . $5.00
Here is a woman who left the whirl of society and made a place for herself during the last decade in American Politics.

TRAVEL

Wandering in Northern China
by Harry A. Franck $5.00
Two years of travel adventures are recorded here by the "prince of vagabonds."

Picturesque China
by Ernst Boerschmann . . . $6.00
A book of marvelous sepia rotogravure pictures of the wonder and mystery of Old China, with a comprehensive descriptive text.

RECENT BOOKS BY CHICAGO AUTHORS

Chicago Highways, Old and New
by Milo M. Quaife $3.00
From picturesque Indian trail to modern motor road, profusely illustrated with old cuts and maps, this very recent book is full of the romance and charm of old Chicago.

From an American Legation
by Ira Nelson Morris $3.50
From 1914 to 1913, the author was American Minister to Sweden, from which post he was able to observe the influences brought to bear on a neutral country, both during and after the war.

TWO NEW BOOKS FROM A NEVER FAILING SOURCE

The Story of the Bible
by Hendrik Van Loon $5.00
By the author of "The Story of Mankind." Illustrated both in color and in black and white by the author.

The New Testament
by Edgar Johnson Goodspeed
. . . . . $2.50 and $3.00
The Bible recast into simple, direct language for twentieth-century Americans.

HISTORY

The Supreme Court in United States History
by Charles Warren . . 3 vols., $18.00
What Senator Beveridge's "Life of John Marshall" did by telling of the establishment of the Supreme Court, this book does for the whole history of that tribunal. It is written both for laymen and lawyers.

WORLD AFFAIRS

Mankind at the Crossroads
by Edward M. East $3.50
The present world situation as regards population and food supply is critical. This author presents an uncompromising survey of harsh facts that thinking Americans should face.

BRENTANO'S
INC.
Successor to McClurg's Retail
218 South Wabash Avenue, Chicago

The Struggle For Power In Moslem Asia
By E. Alexander Powell

THE author of "By Camel and Car to the Peacock Throne" in this book gives a brilliant, vigorous, crystal clear account of the shrewd, shocking, fascinating maneuvers of England, France, Turkey and others for positions of vantage in that vast territory eastward from the Mediterranean to the borders of India. The prize is the tremendous undeveloped resources — especially oil — in that great sweep of ancient settled territory. Mr. Powell has only recently returned from a trip through Hither Asia.

(Price $2.50)

THE CENTURY CO.

$2.0. ...s, or from
E. P. Dutton & Co., 681 5th Ave., New York

THE MOULD
By Grace Kellogg Griffith
The Mould of Wealth
The Mould of Pleasure
The Mould of Poverty
succeed each other in forming the heroine's character.
$2.00
THE PENN PUBLISHING CO.
Philadelphia

New Books for Boys and Girls

For boys from ten to fifteen
DAPPLES OF THE CIRCUS
THE STORY OF A SHETLAND PONY AND A BOY
By CLARENCE HAWKES
Illustrations and Picture Jacket in Colors. $1.50
A book of unusual charm. No pet can make a stronger appeal than a Shetland pony and nothing else can fascinate youth like the circus. Circus life is told from accurate knowledge, with all its attractiveness, yet with no false glamour.

For boys from twelve to sixteen
THE YOUNG CRUSADER
HOW RICHARD OF DEVON SERVED RICHARD THE LION-HEARTED
By WALTER SCOTT STORY. Illustrated by Frank T. Merrill. $1.50
There is always a generation of boys to love a stirring historical story. Closely following history and legend, Richard of Devon is here made to succeed his father, the Baron of Darby, when a mere youth.

For boys from twelve to sixteen
THE IROQUOIS SCOUT
By D. LANGE. Picture Jacket in Colors—Illustrated. $1.50
Prof. Lange's high-grade "Indian Stories" are too well known to need comment, and are gaining all the time. This one has exceptional historical value, as it is in the time of the Revolutionary War.

For boys and girls from twelve to sixteen
WITH THE MOVIE MAKERS
By JOHN AMID
With Many Illustrations from the Author's Own Studio. $1.50
There is no subject in the world more fascinating than motion pictures. To get the views and the news and the thrills of the screen men penetrate darkest Africa and travel to the ice-clad homes of the Eskimos. The author has supervised nearly every branch of active motion picture production, and is now producing his own pictures.

For girls from twelve to seventeen
ADELE DORING AT VINEYARD VALLEY
By GRACE MAY NORTH
Illustrations and Picture Jacket in Colors. $1.75
The tactful leader of the seven girls of the "Sunnyside Club" cheerfully adapts herself to new plans with her likeable brother Jack, and finds constant joy in the unshaken friendships she has so sincerely cultivated.

For girls from ten to fourteen
PUZZLING PEPITA
By NINA RHOADES. Illustrated. $1.50
It has been said by high authority that no other writer understands the mind of a lonely child as does Miss Rhoades. And yet her stories are never sad, because she has a way of introducing glad surprises and making things come out right.

For girls from eight to twelve
DOROTHY DAINTY'S CASTLE
By AMY BROOKS
Picture Jacket in Colors and Illustrations by the Author. $1.25
The "Dorothy Dainty Books" have been such surpassing favorites that all will be glad to see "just one more," which the author has written in response to country-wide pleas, coming in notes that are kept as heirloom treasures.

For Sale Wherever Books Are Sold
LOTHROP, LEE & SHEPARD CO.
BOSTON

Good Books for Christmas — Houghton Mifflin Company

MY GARDEN OF MEMORY
Kate Douglas Wiggin
"One of the most vivid and entertaining autobiographies published . . . for years."—*Springfield Republican.* Here are the same sprightliness, gaiety, unquenchable zest that made her own delightful Penelope so engaging a figure."—*New York Post.*
Illustrated. $5.00

MY RHINELAND JOURNAL General Allen
A unique document of the first historical importance illuminating from within the political situation in Europe. *Illus.* $6.00

THE PRAISE OF FOLLY Bliss Perry
"A masterpiece, a setting forth of thoughts that every one felt but no one has expressed."—*Harvard Crimson.* $2.00

SOCIAL LIFE IN ANCIENT EGYPT
Sir W. M. Flinders Petrie
Daily life, art, fashions, etc., vividly described by the foremost Egyptology. Egypt made real as modern America. $2.00

THE EPIC OF GOLF Clinton Scollard
The story in verse of the making of a golf enthusiast. *Pictures by Frost.* $2.00

LANDS OF THE THUNDERBOLT
Earl of Ronaldshay
"Challenges to the adventurous . . . splendid glimpses of India and Thibet."—*Philadelphia Ledger.* *Illustrated.* $5.00

MAXIMS OF ROCHEFOUCAULD
A beautiful new edition translated by John Heard Jr. A gift book of distinction. $1.00

Have you read "DAMAGED SOULS" by Gamaliel Bradford (fifth printing, $3.50) and "THE DANCE OF LIFE" by Havelock Ellis (sixth printing, $4.00), the two books that have this year captured the minds and imagination of the American public?

THE QUEEN OF FARRANDALE
Clara Louise Burnham
A story of young love abounding in absorbing incidents and filled with charming people. $2.00

FORTUNE'S FOOL
Rafael Sabatini
"I did not know that anyone today could write so glorious a tale."—*Chicago Post.* $2.00

THE CHRIST STORY FOR BOYS AND GIRLS
Abraham Mitrie Rihbany
The author of "The Syrian Christ" retells the story of Jesus in a way that will interest every reader. *Illustrated in color.* $2.50

ELLA
Eva March Tappan
A vivid picture of the old-time school. *Illustrated.* $1.75

FILIPINO TWINS
Lucy Fitch Perkins
A new volume of the famous Twin Series. For children of 5 to 12. *Illustrated.* $1.75

The Distinguished Gift-Novel of the Christmas Season

A SON AT THE FRONT

Edith Wharton's greatest novel

A BOOK one is proud to give because it is the finest work of one of the world's leading novelists. One has the satisfaction of knowing that it will be a welcome addition to the library of every home it enters—that it will be a gift of lasting significance. Here is power, restraint and sympathy in the handling of deep human emotion, and a story of moving beauty.

$2.00 at all bookstores. Charles Scribner's Sons, New York

WORK'S NEW BOOK ON SALE TODAY
AUCTION BRIDGE OF 1924
By MILTON C. WORK
Author of Auction Developments, Auction Methods Up-to-Date, Auction for Two or Three, etc., etc.
THE RECOGNIZED AUTHORITY ALL OVER THE WORLD
Chairman Card Committee, Whist Club of New York. Chairman Auction Bridge Committee recently appointed by American Whist League. Originator of the Present Count and of the Innovations in the Laws, Bids and Plays.
THE GREATEST BOOK ON BRIDGE EVER WRITTEN
100% Authoritative. Absolutely Up-to-Date. Wonderfully Clear and Concise. Makes the Difficult Seem Easy.
FOR BEGINNERS—FOR MODERATE PLAYERS—FOR EXPERTS
Cloth. 500 pages. Illustrated. Price $2.00 Net
On Sale at all Booksellers and Stationers
PUBLISHERS THE JOHN C. WINSTON COMPANY PHILADELPHIA

A Notable Study of a New World-Figure
PRESIDENT COOLIDGE
A Contemporary Estimate
By EDWARD ELWELL WHITING

A book of first aid towards the solution of a public enigma. Its author the Massachusetts and Washington journalist who contributes "Whiting's Column" to the Boston Herald, has taken President Coolidge's challenge, "Tell them the truth" for his guide in the intelligent study of a new world-figure. For many years Mr. Whiting has been in a position to make a close study of the President in the various public offices he has held and his interpretation of the President's career will be of special authority and value
ILLUSTRATED, $1.50
At all booksellers or
THE ATLANTIC MONTHLY PRESS, Boston

WOODWORTH'S
The Best of the New Books
Used Books on Every Subject
CATALOG FREE
112 S. Wabash Ave. Dear. 2258
1311 E. 57th St. Hyde Pk. 1090

Book of Chicago
By Robert Shackleton
At All Bookstores. $3.50
The Penn Publishing Company, Phila.

75th Thousand
DIM LANTERN
By Temple Bailey
"THE CLEAN BOOK"
At All Bookstores $2.00
THE PENN PUBLISHING CO.
Philadelphia

All Good BOOKS
on whatever subjects can be obtained here—if anywhere
CARSON PIRIE SCOTT & Co

CHARLES G. NORRIS'S New Novel
BREAD
is one of the big novels of recent years. No novel yet written gives in such interesting and accurate detail the problems of the woman clerk.
$2.00, postage extra.
E. P. Dutton & Co., 681 5th Av., N.Y.

Subscribe for The Tribune

Advertise in The Tribune

Advertise in The Tribune

REVIVE "REILLY'S BUCKS" AS NEW ARTILLERY UNIT

U. S. Orders Col. Judah to Reform Old 149th.

A move to perpetuate the 149th field artillery, famous unit of the Rainbow division, which was in action more days than any other American artillery "outfit" in France, has been started with the appointment of Col. Noble Brandon Judah by the war department to command the 332d reserve regiment of field artillery.

At attempt is being made to organize the reserve regiment with the same officers and commands as the old 149th.

Roster of Commanders.

The batteries will be under the command of captains who commanded the same batteries in the 149th, as follows:

Battery A—Capt. Jacob M. Dickinson Jr.

Battery B—Capt. Joseph Medill Patterson.

Battery C—Capt. John Redington.

Battery D—Capt. Richard D. Bokum.

Battery E—Capt. Arthur L. Scheying.

Battery F—Capt. Howard R. Stone.

Headquarters company—Capt. Guy L. Lawrence.

Supply company—Capt. Robert A. N. Baltz.

The 149th was commanded during the war by Col. Henry J. Reilly. Col. Judah, who started as a private in the old 1st Illinois, was lieutenant colonel in the 149th at the close of the war. The battalions will be under the command of the same majors, Lawrence B. Robbins and George Richardson. Capt. Hugh R. Montgomery resumes his post as adjutant.

Favored by Pershing.

The reorganization of "Reilly's Bucks," as the 332d reserve regiment is in line with the wish expressed by Gen. Pershing at the Rainbow reunion in Indianapolis last summer.

"We ought to retain the personnel of these organizations," he said, "in order that they may hand down the stories of patriotic service and the traditions established during the war. Moreover, each of these regiments becomes a center of patriotism throughout the country, around which we can rally in case of necessity."

Many of the old noncommissioned officers are joining the reserve regiment to serve under their former commanders.

HEADS REGIMENT

Col. Noble B. Judah, who has organized the 332d field artillery as a unit of the 86th (reserve) division.

[Maisene Photo.]

DON'T CUT ARMY BUDGET, WEEKS WARNS CONGRESS

Washington, D. C., Nov. 30.—An urgent warning "against the slightest cutting of the budget" for the Army is contained in Secretary of War Weeks' report to Congress. The Army not only is "cut below our vital needs," the secretary said, but increased appropriations for national defense soon would be necessary due to the consumption of war stocks.

SECRETARY WEEKS

"We are not able even now to make the progress which is necessary to insure fulfillment of the purposes of national defense," the report continued.

The report was devoted largely to what Mr. Weeks called "a brief economic analysis of our national defense." His conclusions were:

"Our defense measures have not kept pace with our increased prosperity and responsibility as a nation.

"They should remember that, after all, the cost of national defense is the price of freedom."

IRENE CASTLE ON HONEYMOON WITH HER NEW HUSBAND

(Continued from first page.)

that the two were introduced, it is said. Mr. and Mrs. Stein are declared to have chaperoned Miss Castle frequently at parties given for her in Maj. McLaughlin's Michigan avenue apartment.

Aside from the Steins, none of the major's friends apparently knew of the romance. It was believed that Maj. McLaughlin, since his first short-lived venture in matrimony, had confined his interests to his sports, clubs, society, and his bachelor apartment.

Such intimate friends of the major as Eames MacVeagh, Joseph T. Ryerson, and Francis Johnson expressed themselves as "most surprised" at news of the marriage.

Family Friends Welcome.

Word of the wedding caused a stir at the opera on Thursday evening. Men friends of Maj. McLaughlin "didn't believe it," they said. Reporters stormed the Michigan avenue apartment. Maj. McLaughlin and his bride were there, but servants barred the way until 2 o'clock.

Then suddenly it was learned the pair had taken a train for the Pacific coast some time before midnight—but efforts to verify the identity of the bride at this time were futile.

Yesterday Miss Minnie McLaughlin, who lives in the old home of the late W. F. McLaughlin, the "coffee king," at 617 Rush street, and the major's brother, George, reluctantly gave out brief statements.

"They're married and they've gone west," said George. "Good-by."

The major's friends say the family has formally welcomed the dancer.

"She was introduced to them all at a family gathering in the old McLaughlin home," said one.

Major Once Divorced.

Maj. McLaughlin divorced his first wife in 1910. She was Helen Kennear Wylie, a Baltimore society girl whom he met during the "Streets of Paris" fete in the Coliseum during the winter of 1906. She was a guest at the home of Mrs. Walter W. Keith. They were married in Baltimore, Cardinal Gibbons performing the ceremony and Clive Runnels acting as the best man.

For a few months the major and his bride lived in apparent happiness at the Onwentsia club, but soon she went away. In December, 1910, Maj. McLaughlin charged she had deserted him and obtained a divorce.

Her Third Husband.

Maj. McLaughlin is Miss Castle's third husband. Her first husband was Vernon Castle, with whom she won international fame as a dancer, and her second was Capt. Treman.

As Irene Foote, daughter of Dr. Elroy Foote of New Rochelle, N. Y., she first attracted attention by leaving the National Park seminary in Forest Glen, Md., after remaining away in Washington on an unchaperoned week-end.

She then went to New York and there met Castle, who was amusing Broadway with his dancing in Lew Field's show. The pair were soon married and on their way to Europe. They became famous overnight in the Cafe de Paris, and introduced Europe to the tango, turkey trot, and maxixe.

Castle threw up a $4,000 a week dancing contract to go into the aviation corps during the war. He was killed when his plane crashed in Texas, and his widow, after erecting a monument to him, was married to Capt. Treman, who had been a brother officer and friend of Vernon Castle.

When there were rumors that she planned to divorce Treman in France Miss Castle denied them and spent a week with him in Deauville. She still denied that she was divorced after she and Treman had returned to the United States.

LOGAN SQUARE BANK OPENS FOR BUSINESS TODAY

The Logan Square State and Savings bank this morning will formally open its new building at Logan boulevard and Milwaukee avenue, it was announced yesterday by Henry S. Savage, president of the bank.

The organization of the bank eight months ago was carried out on the community plan, the depositors becoming stockholders. The plan has been entirely successful, Mr. Savage said.

The bank was organized to take over the assets and liabilities of the bank headed by Fred W. Popp, whose suicide disclosed irregularities. An entirely new set of officers and directors now control the bank.

FALL PROFITED BY TEAPOT DOME LEASE, IS CHARGE

Washington, D. C., Nov. 30.—[Special.]—Insinuations that former Secretary of the Interior Fall profited by reason of the leasing of the government's Teapot Dome oil reserve to the Sinclair interests marked the resumption of public hearings today by the committee on public lands, which is studying the question of leases upon naval reserves.

A. B. FALL.

Suggestions that the former secretary had profited by the Sinclair transaction were made by Carl C. Magee of Albuquerque, N. M.

The witness related a conversation he had with Senator Fall in February, 1920, during which the latter said he was badly in need of money.

Senator Walsh [Dem., Mont.] presented a certificate from New Mexico showing tax assessments and payments, indicating that in June, 1922, taxes on the Fall ranch for the years from 1912 to 1921 were settled following court action reducing the assessments materially. This was after the making of the Teapot Dome contract.

BOOTS DEAD ON STREET.

While only a short distance from his home, Patrick Teuhey, 52, 3107 5th avenue, died of apoplexy before a doctor could reach him.

Here's a popular way to serve Kellogg's Bran—greatest health food!

Most every one who realizes how effective Kellogg's Bran is for the permanent relief of constipation has their own particular way of serving this wonderful cereal. Most families eat it as a cereal with milk or cream. Others sprinkle it on their favorite hot or cold cereal. Every one enjoys its nut-like flavor!

If you are cooking a hot cereal try this method:—Measure off two tablespoonfuls for each member of the family. Mix it with the cereal and cook as you always cook the cereal.

Kellogg's Bran is scientifically prepared and ready to eat, but its regulatory powers are in no way impaired if you cook it with other cereals.

Kellogg's Bran has won the friendly recommendation of physicians because it does give prompt and permanent relief from mild or chronic constipation and because it can be eaten without forming a habit. Again, Kellogg's Bran will free you from drastic, dangerous cathartics.

When constipation conditions exist in your system or when you are threatened, do not take half-way measures. Foods with a partial bran content cannot free you! What you must have is Kellogg's Bran because it is ALL BRAN! Go the limit; get relief!

Every member of your family will delight in eating Bran raisin bread, muffins, pancakes, macaroons, etc. Recipes on every package.

Start eating Bran today! Get well—keep well—keep disease out of your home! First-class hotels, clubs and restaurants serve Kellogg's Bran in individual packages. All grocers.

Kellogg Company, Battle Creek, Mich.

are you one of the marked 4?

Do your gums bleed easily? If so, take heed. Pyorrhea is coming. It strikes four persons out of every five past forty, and thousands younger, endangering their priceless teeth and health.

Brush your teeth with Forhan's FOR THE GUMS

More than a tooth paste —it checks Pyorrhea

35c and 60c in tubes

Grant's Art Galleries

Announce the Exhibition Today and Sunday of the Famous

Cattadori Collection

From Venice and Milan

An unusual assemblage of Antique Italian and French Furniture and Works of Art, including Chairs, Arm Chairs, Benches and Settees, covered in needlework and tapestry, Tables, Cabinets, Chests, Writing Desks, etc., from many famous collections, such as Count Sormani, Milano, Italy; Family Terni Sforza, Cremona, Italy; Stefano Bardini, Florence, Italy, and from other famous palaces and private collections.

Real Laces and Decorative Linens

Comprising Table Linens, Luncheon Cloths and Sets, Bed Spreads, Sheets, also Burano Laces from the School of H. M. Queen Margherita of Italy.

Flemish and Aubusson Tapestries Primitive, Floral and Decorative Paintings Antique Textiles Wrought Iron Work

Which includes Brocades, Damasks, Needlework Coverings, Embroideries, Velvets, Ecclesiastical Robes, filtire Altar Cloths; Jardiniere Velvets from collection of Count Sormani of Milan.

To Be Sold at UNRESTRICTED PUBLIC SALE

Beginning on Dec. 3rd at 2 in the afternoon and following days.

32 and 34 S. Wabash

THE O'HUT

Henry C. Lytton & Sons

STATE at JACKSON—on the Northeast Corner

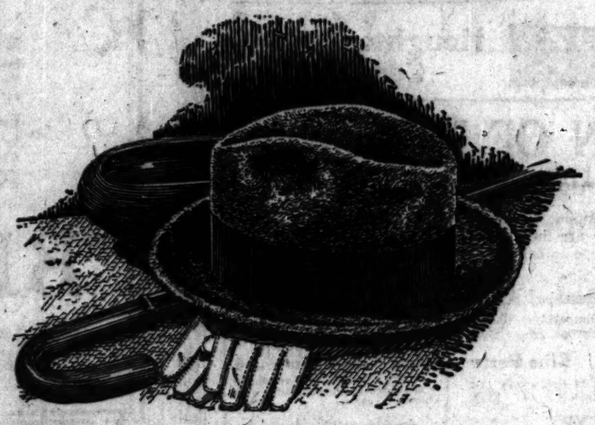

Stetson Velours and Beavers

RICH, luxurious and distinctive are these new Stetsons. Styled to be individual. Shaded to be exclusive. Priced to be attractive.

$12

Other Stetson Hats, $7, $7.50 and $10

Join In One Minute OUR Christmas Savings Club

Don't worry about your Christmas money next year. Start saving *now*. It takes just one minute to join The Foreman Christmas Savings Club.

Go to desk 40. Give the man in charge $1 or more and say "Christmas Savings Club." With small weekly payments, you can draw out a tidy sum for your holiday needs.

No delay—no bother—no red tape

The Foreman Trust and Savings Bank

Ground Floor—Washington and La Salle Streets

© T. F. T. & S. B.

Mandel Brothers

Men's Shop—First Floor, Wabash

Saturday—A Sale of Men's

Fine Silk Shirts for Christmas

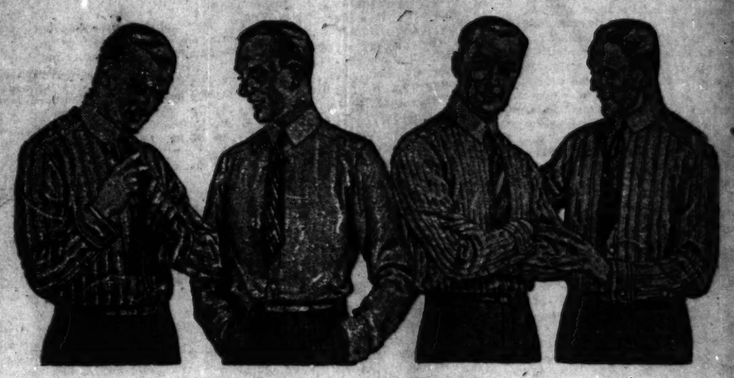

In Gift Boxes If You Wish $7.45 Plain Colors or Fancy Stripes

BEAUTIFUL shirts in plain colors and in neat hairline and fancy striped patterns—qualities we cannot duplicate at the price. Every shirt carefully tailored especially for Mandel Brothers, insuring correct proportions and proper fitting. Sizes 14 to 17. Choice of the following:

Radium Silk Shirts in 5 Plain Colors
Crepe de Chine in 3 Plain Colors
Plain White Silk Broadcloth
Empire Broadcloth in New Stripes
Fancy Satin Striped Silk Crepe
Eagle Satin Striped Broadcloth

Shirts Silk Monogrammed at 50c

Any color monogram you may desire in your choice of thirty different designs—done for 50c during this silk shirt sale only.

"The more you tell, the quicker you sell," is an infallible guide to Want Ad success. You will find this slogan fully explained in The Tribune's Want Ad Booklet, "Wording a Want Ad to Make It Pay," which will be sent FREE to anyone requesting it.

Insure AGAINST FLU Rub the nostrils with MENTHOLATUM Antiseptic—protecting Sold everywhere

Make your hair beautiful Use ASBRO Practical HAIR CURLERS Caressingly soft Cannot crack the hair

LUDEN'S MENTHOL COUGH DROPS FOR NOSE AND THROAT GIVE QUICK RELIEF

Subscribe for The Tribune

Advertise in The Tribune

PUBLIC LEDGER

IN TEN YEARS the Public Ledger circulation has increased from 45,000 to over 285,000 daily. In the same period its advertising lineage per year increased from 5,000,000 to 27,000,000. Its news service and features are distributed to newspapers from Canada to the Argentine and from Cuba to the Islands of the Pacific.

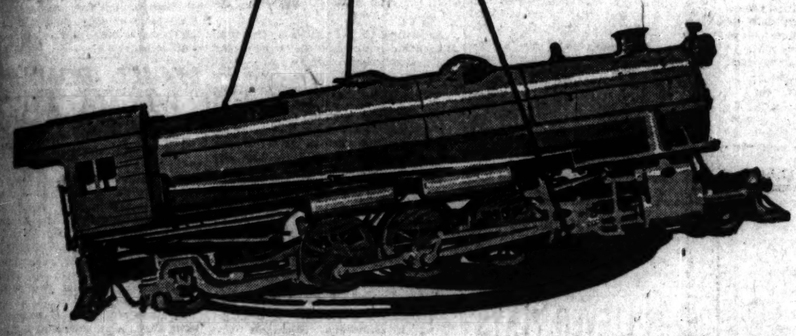

Chewing Gum to Locomotives

Whatever the product—if it has merit—if it has a market in the rich, and populous area of Metropolitan Philadelphia—the Public Ledger will sell it. Not only effectively, but economically.

With its morning and afternoon editions, the Ledger completely blankets this great territory. With its tremendous prestige and authority, it wields a buying influence that is incalculable.

The Public Ledger, for more than three-quarters of a century, has been the one morning newspaper read regularly by the business and professional men of Philadelphia and in the homes of influential, well-to-do citizens.

Its aggressive leadership in the promotion of local enterprises—its furtherance of great national and international movements—its unsurpassed, world-wide news service—have won this distinction for the Morning Ledger.

The Evening Public Ledger—with its popular features—reaches the great industrial sections of Philadelphia, supplementing—not paralleling—the Ledger's morning circulation.

That's why advertisers—whether their product sells for five cents or the price of a locomotive—are using the Ledger in Philadelphia.

PUBLIC LEDGER

Morning *Evening* *Sunday*

INDEPENDENCE SQUARE, PHILADELPHIA

Cyrus H. K. Curtis, Publisher

OFFICES—New York Chicago Detroit St. Louis San Francisco Seattle Los Angeles London, S. W.

...hers
...sh
Men's
...hirts
...mas

Plain Colors or Fancy Stripes

...eat hairline and fancy ...uplicate at the price. ...ndel Brothers, insuring ...4 to 17. Choice of the

...lain Colors
...in Colors
...dcloth
...w Stripes
...k Crepe
...oadcloth

...ed at 50c
...of thirty different designs

...tell, the
... is an in-
...Want Ad
... find this
...lained in
...Want Ad
...g a Want
...y," which
...E to any-

LUDEN'S
MENTHOL COUGH DROPS
FOR NOSE AND THROAT
GIVE QUICK RELIEF

...Advertise in The Tribune

EASTMAN

VEECK TO FIGHT CUTTING COACH OFF TEAM ROSTER

BY IRVING VAUGHAN.

When the big league magnates gather here Dec. 13 to exercise their jaws in joint session not a little time is going to be consumed in disposing of the proposed amendment that, should it carry, would exclude coaches and assistant managers from the player limit and at the same time include playing managers among the twenty-five eligibles allowed each club between June 15 and Aug. 31.

The origin of the above proposal remains a mystery, but the supposition is that it was submitted to Commissioner Landis by the New York Giants. Manager McGraw expressed himself in favor of such a step last season, but a number of the other major clubs are of a different mind on the subject, their belief being that, even with coaches included, the player limit is higher than actually necessary.

Veeck Opposes Change.

During recent years McGraw has carried on the Giants' roster two coaches. As the present rule says such employes must be counted among the eligibles, the boss of the National league champions was limited to twenty-three players. Under the suggested amendment he could have his two coaches as nonactive and have twenty-five men for use in the championship games.

One club president unalterably opposed to tampering with the present scheme of things is William Veeck of the Cubs. It is his idea that if the limit was cut down instead of raised baseball would be helped by the elimination of not a few players who really are of little worth but are kept on the pay roll merely because the clubs figure that if they're allowed a certain number of men they might as well have 'em.

Would Improve Game.

Another argument in favor of cutting down the rosters is that it might have a tendency to improve the grade of baseball. In the old days when a pitcher had to rest his arm while playing the outfield, nothing less than a fractured bone could relieve a man from duty. Now, with a bench full of subs waiting, about half the so-called regulars spend their evenings trying to think up plausible excuses for remaining from the ball park. If they knew there was no way out of work they'd take it more seriously.

Another amendment that Veeck doesn't see necessity for, and he probably will have plenty of company on it when the votes are taken, is the one involving umpires' disputes. This proposal would give umpires the right to appeal to the commissioner from decisions by their league presidents. Wise baseball men want the umpires answerable only to one man, so the amendment hasn't much chance of surviving.

TWO BIG GOLF MEETS COMING IN CALIFORNIA

Southern California offers two attractive open events in January, the California Open championship at Los Angeles Country club, Jan. 13 to 16, and the Santa Monica open at the Brentwood Country club, Santa Monica, Jan. 21 to 24.

There are ten cash prizes in the state open championship, the first money being $500. At Santa Monica the prize list will total $7,500, with a cash award of $2,000 for first place.

Jack Malley, who has just been elected president of the Southern California Professional Golf association, after a conference with E. B. Tufts, president of the Southern California Golf association, reports that the latter body has agreed to work with the professionals and will take charge of all professional events in southern California.

The Japanese are taking up golf rapidly. Kobe now has four courses, one of which is on the top of Mount Rokko, 2,500 feet above the sea level. There is no carriage road to the course, so the players ascend in chairs carried by coolies, showing they are just as averse to walking to a course as are American golfers. The Rokko links are sporty, some of the greens having been cut into the sides of the mountains. There are drives across valleys and over hilltops. The Kobe players consist mainly of Japanese merchants and bankers, but there are a number of younger players who perform well.

Charley Kennett, formerly assistant at Olympia Fields, has accepted a position as instructor at the course of Iowa university, and will coach the students indoors through the winter.

Lincoln Park Golf club members will meet at the Shore Crest Hotel Thursday night to elect the board of governors, who later will select the officers for 1924. It is understood that President J. S. Copeland, under whose guidance the club has had the birrest year in its history, has declined renomination. The club is exerting its influence to have the park commissioners increase the present course to eighteen holes, which could be done by filling in the old Diversey Beach swimming "hole."

Alexander Law, assistant to Phil Gaudin at the Skokie Country club, will be one of the instructors at the Fair indoor school this winter.

McGRAW TO BE AT BALL MEETINGS

New York, Nov. 30.—Manager John J. McGraw of the New York Giants cabled today from Europe to his offices here that he would arrive Dec. 8 and proceed immediately to Chicago.

McGraw, with Mrs. McGraw and Coach Hugh Jennings and Mrs. Jennings, sailed for Europe Nov. 13. It is expected the Giant mentor will attempt to complete trades at the major league meeting in Chicago to improve his pitching staff.

MOON MULLINS—ALL HE NEEDS IS A SPONGE

In Motordom

By J. L. JENKINS

HOLIDAY rushers yesterday made State and Madison the "world's wildest corner." At 11 a. m. the jam was so great that neither pedestrians nor automobile traffic could make appreciable progress, and at noon traffic officers found it almost impossible to handle the situation. Other loop corners presented a like appearance, while parked automobiles, filling every available curb space, reduced street movement to two moving traffic lines. Traffic experts who made observations at the busy intersections during the day reported last night that the only holiday relief they can see now is the possible elimination of all parking in the loop. Clearing away of parked cars, they believe, will allow freer movement of vehicle traffic across the intersections and thus clear the streets for pedestrians.

Speed mad drivers have celebrated the pulling of southern Illinois out of the mud so thoroughly that state route 37 has been made unsafe for traffic, according to word received yesterday from West Frankford, Ill. Several accidents have occurred on the new concrete pavement between West Frankford and Benton. State authorities have been asked to stop automobile racing between the two towns.

Once upon a time, observes the latest screen fable, there was a man who saved lots of lives, including his own, by driving according to the instructions his wife broadcasted to him from the rear seat.

OPALS VS. WAUKEGAN FOR TITLE TOMORROW

Opal A. A. and Waukegan Elks football teams will clash tomorrow for the championship of the Midwest Football league and the Judge Borrelli trophy at Pyott park. President Lavine announced last night after a conference with officials of the two teams and the city athletic commission.

The two elevens with Pullman and the Roseland Panthers were tied for the championship of the league, but as the Panthers and Pullman played teams outside of the league after Nov. 1, contrary to the league rules, the city commissioners ruled they should not be allowed to play for the title.

Waukegan has won ten straight games this season and looms as a strong foe for the Opals, who have held the championship for the last two years.

CLARK WINS 3 HANDBALL TILTS

C. G. Clark of the Wallace A. C., who is in second place in the Chicago Handball league, crept nearer Louis J. Nelson of Kimrock A. C. in the games at the Chicago Athletic association last night. Clark won all three games of his set. Nelson did not play. Tonight's results follow:

C. Brundage, C. A. A., 12-16-18, vs. Bizzy, Fire Det., 21-21-21; Blackealee, Central Y., 21-21-21, vs. Moran, Fire Dept., 6-7-8; Clark, Wallace A. C., 21-21-21, vs. A. Brundage, C. A. A., 20-18-20; Bizzy, Fire Dept., 21-13-21, vs. Gilmore, Hamilton club, 18-21-19.

ARMY POLOISTS MEET N. SHORE

Teams representing Fort Sheridan and the North Shore Polo and Hunt club will meet this evening at the horse show at International amphitheater in the first of a series of contests for the international indoor polo championship. Fort Sheridan won the honor last year. Other teams in the title race are the 124th field artillery of Chicago and the Detroit Polo club.

Zimmerman, Walker of Note, Makes Home Here

Fred Zimmerman, heel and toe artist, who lays claim to a number of distance walking records, is making his home in Chicago and will remain here to train for his nonstop walk across the state next March. Zimmerman, who holds a record for walking down Pike's peak and who has made several other creditable records in mountain climbing, expects to travel the 144 miles from Clinton, Ia., to Van Buren street and Lake Michigan in thirty-eight hours.

CHURCH A. A. MEETING.

A special meeting for the Church Athletic association has been called for tomorrow afternoon at the Woodlawn Baptist church, 624 street and University avenue, at 2:30 o'clock. The purpose of the gathering is to present and discuss the contemplated 1924 athletic program.

MOORE AND MAUPOME DIVIDE CUE MATCHES

BY JOE DAVIS.

George Moore of New York, former national champion, and Pierre Maupome divided their two matches in the National Three Cushion league at Mussey's yesterday, the diminutive man from Broadway taking the afternoon session, 50 to 48, in 68 innings, and Maupome winning the night game, 50 to 37, in 56 innings.

A slow start in the afternoon was compensated by a fast finish in which Moore reached his goal by consecutive counts of 1, 3, 1, 2, and 3.

Moore led, 40 to 39, in 60 innings, but the local player took the lead with a 4 in the sixty-second inning.

Moore then started his march to victory, while Maupome with 3 and a 2 kept things humming until Moore ran out with his final trio. Score at each tenth inning:

MOORE—2 13 17 25 32 40 50. Innings, 68; high run, 5.
MAUPOME—2 9 15 24 30 39 48. Innings, 67; high run, 4.

Maupome took an early lead in the night game and by the aid of several spectacular shots led, 27 to 18, in 30 innings.

Moore had been getting hard leaves, but after turning the thirty-fifth session began to score, and a well played run of 6 in the fortieth inning, followed by a 4 later, left the count 34 to 33 in Maupome's favor. From this on the Mexican scored steadily, Moore getting only 4 more points. Score at each tenth inning:

MAUPOME—3 18 27 33 41 50. Innings, 56; high run, 4.
MOORE — 5 10 18 28 34 37. Innings, 55; high run, 6.

CUEIST BRUNO ISSUES DEFI

New York, Nov. 30.—Jean Bruno of Austria today challenged Tadeo Suganuma of Japan to defend the junior 18-2 balk line billiard title, which he won recently in the Detroit tournament in which the Austrian finished second.

Under the tournament rules, Suganuma must defend his laurels within sixty days after winning them, the site to be his selection.

Besides the diamond emblem of the championship the stakes will be $200 a side and a percentage of the gate receipts.

REID WINS CUE TILT FROM AUGIE

Reid scored the feature victory in the Chicago Billiard league last night, defeating Augie Kieckhefer [50], 48 to 43, in fifty-six innings at the Kay-Bee-Ess room. His high run was 5, Kieckhefer having a 6. Other results were:

AT ROBERTS'—Herschman defeated Carlin [44], 45 to 36, in 75 innings, getting a high run of 6 to a 7 by the loser.

AT WINDY CITY—Carr [48] defeated Lopez [55], 48 to 45, in 81 innings, each having a high run of 5.

AT BELFIELD—Heiberg [44] defeated Lookabaugh [55], 44 to 37, in 61 innings. His high run was 5.

Greenleaf Easy Winner Over St. Jean in Cue Play

Philadelphia, Pa., Nov. 30.—[Special.]—Ralph Greenleaf proved more than a match for Andrew St. Jean in the two blocks of their match, played here today. Greenleaf won the opening block, 105 to 5, and the second, 101 to 29, and the total to date now stands 602 to 335, with Greenleaf on the long end. The 800 point match will wind up tomorrow.

Indians Seek Ball Star of Southern California U.

Los Angeles, Cal., Nov. 30.—Pete Thompson, star all around athlete at the University of Southern California, has been offered a contract by the Cleveland Indians and it is reported at the university that it probably will be accepted.

NOTES OF THE CUE ROOMS.

In Mussey's Monroe room three cushion billiard tournament match last night Wilson beat Todd [40], 48 to 38, in 104 innings. Wilson's high run was 3 and Todd's 2.

"IF YOU ARE HUNGRY, DINE WITH US—THIS IS THE HUNGRY MAN'S MECCA."—Mr. Serves You Right.

If you want the finest food and have it served promptly and correctly, come here. If you are particular about the quality of the food you eat—if you want service that is obliging without being ostentatious—you'll find your place here.

Colosimo's Restaurant
Wabash Ave. at 22nd St.
Calumet 1127

IT'S A TREAT TO EAT AT COLOSIMO'S

An Eight Course Dinner Served From 6 to 9 P. M.
$1.25

A la Carte Service at All Hours
Retard Catered—Public Dancing

NOTE—The cost of a Banquet Party, which includes both Food and Entertainment, is remarkably low.

FARM and GARDEN

BY FRANK BIDGWAY

HOW TO INCREASE BUTTER EATING AND CREAM PRICE.

MILLIONS of pounds of butter fall into the lower grades every year because farmers neglect to take the necessary precautions with the cream before it is marketed or churned. One of the most effective ways in which farmers can compete favorably with oleomargarine is to handle the cream so that butter with a high quality of flavor and texture may be produced for the market.

Keeping the cream cool and marketing it or churning it frequently are vitally important factors in producing butter with a high score, which consequently sells at a higher price. It is possible to build simple cooling equipment on the farm, where fresh water from a well or spring can be used for cooling if ice is not available.

An ordinary barrel may be equipped with pipes so that water can be regulated to a desired level and circulate around the cans to keep the cream cool.

Farmers in Posey and Daviess counties, Indiana, have been getting a premium price of three cents a pound for butter fat over the local price by taking good care of the cream and marketing it every four days.

A united effort on the part of dairymen in the cream producing belt in the outer rim of the Chicago dairy section will no doubt find that the same system will boost the price of cream and consumption of butter.

STANDING OF NATIONAL FOOTBALL LEAGUE

	P.	W.	L.	Pct.
*Canton	10	9	0	1.000
Chicago Bears	10	8	2	.800
‡Milwaukee	10	6	2	.750
†Cleveland	7	3	1	.750
*Green Bay	9	6	2	.750
Chicago Cardinals	10	7	3	.700
*Buffalo	10	4	3	.556
Duluth	7	4	3	.556
*Columbus	8	4	3	.556
‡Racine	8	3	3	.500
†Rock Island	7	2	2	.500
‡Toledo	7	2	3	.400
‡Minneapolis	8	2	4	.333
‡St. Louis	7	1	4	.200
*Hammond	7	1	5	.167
*Dayton	7	1	5	.167
Akron	7	1	6	.143
Louisville	3	0	2	.000
Thorpe's Indians	9	0	9	.000
Rochester	2	0	2	.000

*Tied one. ‡Tied two. †Tied three.

INDIANS AND CARDS TO CLASH TOMORROW

Jim Thorpe and his Oorang Indians will furnish the opposition for the Cardinals at White Sox park tomorrow. Thorpe's eleven is composed entirely of full blooded Indian players, eight tribes being represented on the team.

Thorpe, Joe Guyon, and Pete Calac are well known here. Thorpe, Guyon, and Calac are al former stars of Carlisle elevens and favorites with Chicago's football gentry. Thorpe also has signed Jolley, a sensational tackle of the Wyandotte tribe, for the Cardinal battle.

Emerging from the tussle with the Bears Thursday in good shape, the Cards yesterday started practice on new plays to be sprung against the Indians. Jack Crangle, plunging Illinois full back, will not be in the contest. Crangle was held out of the Bear game by a threatened attack of pleurisy and will not be in shape. The contest starts at 2 o'clock.

'STOCKY' AND 'HY' RACE EASTERN STARS TONIGHT

Ernest Kockler and Carl Stockholm, Chicago's two famous bike racers, will clash with Willie Coburn and Maurice Brocco in Madison Square Garden, New York, tonight in one of the most unusual contests ever held in the history of bike racing. It will be a one hour team match race staged under the same conditions as mark the last hour of a six day race.

The contest is the result of some argument over the relative ability of the two teams. Kockler and Stockholm nosed out Brocco and Coburn in the last hour of the last six day race here. When the two Chicago boys went east three weeks ago for the New York six day race, which starts at midnight tomorrow night, they challenged Brocco and Coburn for the special race and the defi was accepted.

Reports from New York are to the effect that Kockler and Stockholm are in better condition than ever before and that, barring accidents, they have a great chance to win the New York race.

Fashion Knit Ties for Xmas

While you're picking out a few for yourself—pick some more out for Xmas presents; it's a great way to check 5 or 6 names off of your list. Hundreds of new Jacquard designs

$2.50 $3 $3.50

Maurice L. Rothschild
State at Jackson

TEX NONCOMMITTAL ON FIRPO-WILLS BOUT

New York, Nov. 30.—Tex Rickard today declined to reveal details of negotiations he has had under way for some time to match Harry Wills, colored heavyweight, and Luis Angel Firpo, but indicated that some progress toward arranging the bout had been made.

Rickard admitted receiving word from Firpo, in which the latter suggested May 5 as a satisfactory date for holding the fight. The promoter, however, said he had no definite date in mind, although he said some time about May 1 would be desirable.

No Argentine Bout.

Rickard apparently has definitely given up a proposal to stage the bout in the Argentine, particularly as Wills is opposed to meeting Firpo in the latter's native country.

The most likely scene will be New York, but the promoter will not reveal whether he plans to build an arena, which, it is suggested, might also be used later for a match between the Firpo-Wills victor and Jack Dempsey, heavyweight champion.

Luis Under Contract.

Rickard already has Firpo under contract to fight Wills, but so far the Negro and his manager, Paddy Mullins, have steadily refused to accept the promoter's terms.

Rickard, however, is confident he will be able to adjust differences with Mullins and bring Firpo and Wills together. He was silent on Firpo's statement that he was to receive $200,000, or 40 per cent of the gate receipts for the fight.

MANDELL, BRADY END DRILL TODAY FOR RING CONTEST

Sammy Mandell, Rockford junior lightweight matched to box Eddie Brady ten rounds in the star bout at East Chicago on Monday night, will take his final heavy work out this afternoon at the Arcade gym and will only do light exercises tomorrow. Brady is also working out at the same place and intends to lay aside his gymnasium togs and rest until ring time.

The weight for the bout is 128 pounds at 3 o'clock Monday afternoon, and the fighters will weigh at East Chicago before the boxing commission.

While Mandell is a moving target, and one of the fastest boys at his weight, many fans believe Brady knows how to box a fellow of Sammy's type. According to Manager Joe Golden he will send Brady in to mix and do all the forcing.

The four other events on the bill brings together Kewpie Tremle and Joey Kaufman, featherweights, and Jack McGurn and Frankie Harvey, welterweights, in eight round bouts, while Joe McLaughlin and Shuffle Callahan, 133 pounders, and Jack McFee and Jimmy Croake, flyweights, meet in six round events.

Jim Mullen returned from St. Louis and Peoria, where he staged two successful boxing shows. The next date for the Baseball Fans' association in Peoria will be on Dec. 10, instead of Dec. 7, as originally planned. The following night he will stage another show for the Angelica A. C. in the Mound City.

Woods and Waters

by BOB BECKER

THE QUESTION BOX.

CHICAGO.—[To the Editor.]—Will you please answer the following questions on Illinois river hunting? 1. Is it lawful to build a duck blind about 4 feet out in the river in front of a privately owned and posted piece of ground on the Illinois river and shoot over the river from a boat which is floating in this blind? 2. Is it lawful to land on privately owned property which is posted and walk back 60 feet or shoot off the land over the river? DUCK HUNTER.

Answer.—1. To shoot from such a blind as you describe would be unlawful. A hunter is prohibited from building any duck blind beyond the edge of vegetation. Article 2, section 16, E. says: "It shall be unlawful to hunt any such water fowls from any fixed or artificial ambush located beyond the lines of the natural covering of reeds, canes, willows, flags, crooked brush, wild rice or other vegetation above the open waters of any lake, river, etc." Secondly, one shooting four feet out from posted land and in the river without permission from the land owner is trespassing and liable to arrest. 2. Without permission from the land owner this practice would also be unlawful and the hunter doing it would be liable to arrest for trespassing, according to article 3, section 24 of the game laws. This trespassing law is being rigidly enforced now.

BEARS ELEVEN PLAYS MILWAUKEE PRO TEAM

Chicago Bears, city pro football champions, face a stiff game tomorrow with the Milwaukee Badgers at Cub park. The Bears hold second place in the national pro league, while the Milwauke eleven is tied for third place, with Green Bay and Cleveland close on the Bears' heels.

"Bo" McMillin, Centre college's famous gridiron hero, is quarter back of the Milwaukee team, having signed last week when "Bo" closed his season as a coach. McMillin will play half back and will have with him in the Milwaukee back field Erickson of Washington and Jefferson, Jimmy Conzelman, Washington U., and Doane, former Tufts star. Jack Sachs, who played with the Cardinals last season, is on one of the Milwaukee ends.

All of the Bears came out of their hard battle with the Cardinals in good shape, Trainer Andy Lotshaw reported. There were minor bruises, but all of the Bears will be in shape for the Badgers, and the starting lineup probably will be the same as the team which faced the Cardinals Thursday.

SUBURBAN BOUTS STOPPED BY COPS

The boxing show scheduled to be held before a suburban club last night was stopped by order of Mayor William E. Dever after Arthur Burrage Farwell of the Law and Order league told the city executive prize fights and not boxing exhibitions would take place. Mayor Dever then ordered Chief of Police Collins to stop the show.

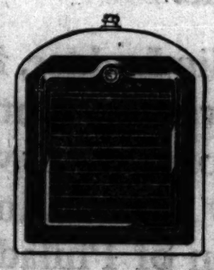

eBay Motor Will Run Better With a
WINTERFRONT
Automatic and Positive

Winterfront is attached only to the radiator. It has no motor connection whatsoever.

Therefore, it is not affected by the motor speed or altitude.

The shutters open automatically to let in whatever cold air is required to make the motor operate most efficiently. They close whenever the motor requires more heat. No worry on your part.

There's only one
WINTERFRONT
It's made by Pines
PUT ON BY ANY DEALER
PINES MANUFACTURING CO.
CHICAGO - ILLINOIS
Service Station, 1935 Indiana Ave.
No. 8
Telephone Calumet 1812

CITY WILL NOT STOP ZBYSZKO-SIKI BOUT

Reports that the city athletic commission intends to draw the color line and prevent the mixed wrestling bout at the Coliseum Monday night between the giant negro, Reginald Siki, and Stanislau Zbyszko were denied yesterday by officials of the Midwest Athletic club, the organization staking the show.

According to the officials, Chairman Joseph McDonough of the commission has assured them that he has not the slightest objection to the contest and that a permit will be issued providing the athletes and promoters abide by the commission's rules.

Five heavyweight bouts will be on the program, according to plans completed yesterday. Four of the five will be for one fall each. The clash between wrestling coaches Judson of Harvard and Paulson of Purdue should be one of the thrillers.

FITZSIMMONS TO ENTER PLEA IN TICKET TAX CASE

Laporte, Ind., Nov. 30.—[Special.]—Floyd Fitzsimmons, Michigan City fight promoter, under federal indictment for failure to pay admission tax for prize fights, appeared in Indianapolis today before Homer Elliott, United States district attorney, and asked permission to enter plea before Federal Judge Anderson next week. The request was granted. There is belief he will plead guilty.

OWNER COMING TO U. S. TO ARRANGE RACE FOR EPINARD

PARIS, Nov. 30.—[By Associated Press].—Pierre Wertheimer, owner of Epinard, France's champion three year old race horse, will leave for New York tomorrow on board the steamer Paris. On his arrival in the United States he will be ready to consider any responsible proposition to send Epinard to the United States next spring to meet America's best in a match race over any distance up to one mile and a half.

M. Wertheimer would prefer that the race be held in France, but the negotiations which have been in progress since Nov. 3 to arrange an international cup race on the Longchamps course for May 3 next year have been held up by the Vincennes race track society, to which this date originally was allotted, refusing to yield.

Anxious to Hold Race.

To The Associated Press this evening M. Wertheimer said he was anxious to prove that he owns the best horse in the world and that he was ready to ship Epinard across the Atlantic for a race or a series of match races.

Epinard was prepared to meet an American sprinter over the six furlong route, then in ten days race another horse for a mile and then at similar intervals arrange contests at a mile and a quarter and a mile and a half.

Ready to Race All.

"If a responsible racing organization in America is willing to organize such a series of races," M. Wertheimer said, "I am ready for Epinard to meet any four horses they may select."

All hope of organizing a race over the Longchamps course has not yet been abandoned.

M'GILL, ROMANO WIN MAT BOUTS IN EASY STYLE

Pat McGill, the husky Nebraskan, pinned Big Bill Beth of Oregon in 17:22 in the main bout of the weekly wrestling show at the Star and Garter last night. It was a hard, rough match, McGill downing Beth with his famous hook scissors on the body.

Michael Romano, claimant of the Italian heavyweight championship, proved a sensation to the fans and made short work of two opponents tossed up to him.

Romano pinned Ali Hassan of Michigan City, who substituted for Tony Hatches, after 2:07 of grappling, with a head scissors. Then Romano pinned Jack Smith, also a Michigander, in 8:17, with the same hold.

GIRLS' FIVES TO CLASH.

The Lake View Community girls' basketball team will seek its eighth straight victory tonight, when it meets the Lakeside A. C. at the Lake View Community center.

Faster, lighter, stronger—the choice of champions. And yet they cost no more!

A. G. Spalding & Bros.
211 South State Street

RESORTS—FOREIGN
Ocean Travel.

FRENCH LINE
NEW YORK PLYMOUTH HAVRE-PARIS
"PARIS" Dec. 12 Jan. 16 Feb. 6
NEW YORK—HAVRE—PARIS
Popular Priced one-class ships
La Savoie .....Dec. 1 Dec. 29 Feb. 2
Suffren .....Dec. 15 Jan. 17 Feb. 27
Chicago .....Dec. 22 Jan. 19 Mar. 11
Rochambeau .....Jan. 9 Feb. 10
New York—Vigo (Spain)—Bordeaux
La Bourdonnais .....Dec. 11 Feb. 27
Roussillon .....Jan. 1 Feb. 13
109 N. Dearborn St., Chicago
Phone Central 5146 and 5212
or Local French Line Agents
"Join the Experienced Travelers"

CLARK'S FAMOUS CRUISES
Around the World Jan. 15 $1,000 up
Mediterranean, Feb. 2 $400 up
Specially chartered White Star Liner "Baltic"
FRANK C. CLARK, Times Bldg., N. Y.

AUSTRALIA
NEW ZEALAND—SOUTH SEAS
UNION S. S. CO. OF NEW ZEALAND

RESORTS—FOREIGN
Ocean Travel.

AUSTRALIA
SUVA, HONOLULU, NEW ZEALAND
The Well Equipped Royal Mail Steamer
"NIAGARA" (20,000 tons).....Dec. 7 Feb. 1
"MAURA" (15,500 tons).....Jan. 4 Mar.
Sail from Vancouver, B. C.
For fare etc., apply Can. Pacific Railway
140 So. Clark St., Chicago, or to
Canadian Australian Line, Winch Building
141 Hasting St., West Vancouver, B. C.

CONTE VERDE
and
CONTE ROSSO
The Ideal Liners for Mediterranean Travel
Special Winter Voyages de Luxe
MARSEILLES GIBRALTAR ALGIERS
NAPLES GENOA EGYPT
January 19—February 23
For other sailings and information apply to
LLOYD SABAUDO, 312 S. Clark St., Chicago

HOTEL CECIL
UNEQUALED EQUIPMENT AND PERFECT CUISINE.

RESORTS AND HOTELS

HOTEL ROBERTS in MIAMI
MIAMI'S [FLORIDA] NEWEST HOTEL
Write for brochure with descriptions and rates

HOTEL PLAZA MIAMI FLA.
On Bay Biscayne, facing the ocean. Fireproof.
LEE J. CHASE and HILLARD H. CHASE

BILOXI, MISS. Situated on beautiful Gulf of Mexico.
Write Chamber of Commerce, Biloxi, Miss.

GOODRICH STEAMSHIP LINES
MUSKEGON GRAND HAVEN GRAND RAPIDS
Phone Randolph 6200

Hotel Royal Palm
18-hole Golf, Fishing, Swimming, Dancing
Rooms with Baths. J. L. ELLIOTT, Mgr.

OWNER COMING TO U. S. TO ARRANGE RACE FOR EPINARD

PARIS, Nov. 30.—[By Associated Press].—Pierre Wertheimer, owner of Epinard, France's champion three year old race horse, will leave for New York tomorrow on board the steamer Paris. On his arrival in the United States he will be ready to consider any responsible proposition to send Epinard to the United States next spring to meet America's best in a match race over any distance up to one mile and a half.

M. Wertheimer would prefer that the race be held in France, but the negotiations which have been in progress since Nov. 3 to arrange an international cup race on the Longchamps course for May 3 next year have been held up by the Vincennes race track society, to which this date originally was allotted, refusing to yield.

Anxious to Hold Race.

To The Associated Press this evening M. Wertheimer said he was anxious to prove that he owns the best horse in the world and that he was ready to ship Epinard across the Atlantic for a race or a series of match races.

Epinard was prepared to meet an American sprinter over the six furlong route, then in ten days race another horse for a mile and then at similar intervals arrange contests at a mile and a quarter and a mile and a half.

Ready to Race All.

"If a responsible racing organization in America is willing to organize such a series of races," M. Wertheimer said, "I am ready for Epinard to meet any four horses they may select."

All hope of organizing a race over the Longchamps course has not yet been abandoned.

M'GILL, ROMANO WIN MAT BOUTS IN EASY STYLE

Pat McGill, the husky Nebraskan, pinned Big Bill Beth of Oregon in 17:22 in the main bout of the weekly wrestling show at the Star and Garter last night. It was a hard, rough match, McGill downing Beth with his famous hook scissors on the body.

Michael Romano, claimant of the Italian heavyweight championship, proved a sensation to the fans and made short work of two opponents tossed up to him.

Romano pinned Ali Hassan of Michigan City, who substituted for Tony Hatches, after 2:07 of grappling, with a head scissors. Then Romano pinned Jack Smith, also a Michigander, in 8:17, with the same hold.

GIRLS' FIVES TO CLASH.

The Lake View Community girls' basketball team will seek its eighth straight victory tonight when it meets the Lakeside A. C. at the Lake View Community center.

ing's Streak Skates

lighter, er—the of cham- And yet cost no

HOCKEY $11

lding Bros. State Street

RESORTS—FOREIGN

Ocean Travel.

AUSTRALIA SUVA, HONOLULU, NEW ZEALAND.

The Well Equipped Royal Mail Steamer "NIAGARA" (20,000 tons)....Dec. 7 Feb. 8
"MAKUMA" (13,500 tons).....Jan. 4 Mar. 7
Sail from Vancouver, B. C.
For fare etc., apply Can. Pacific Railway 140 So. Clark St., Chicago, or to Canadian Australian Line, 1st Mortgage Bldg. 741 Hastier St., West Vancouver, B. C.

CONTE VERDE and CONTE ROSSO

The Ideal Liners for Mediterranean Travel. Special Winter Voyages to Lands of Romance.
MADEIRA GIBRALTAR ALGIERS
NAPLES GENOA EGYPT
January 19—February 23

For other sailings and information apply to LLOYD SABAUDO, 212 S. Clark St., Chicago

HOTEL CECIL
UNEQUALED EQUIPMENT AND PERFECT CUISINE.

RESORTS AND HOTELS

HOTEL ROBERTS in MIAMI
MIAMI'S [FLORIDA] NEWEST HOTEL.
Write for brochure with descriptions and rates

HOTEL PLAZA MIAMI PLAZA
On Bay Biscayne, facing the ocean. Fireproof.
LEE J. CHASE and HILLARD E. CHASE

BILOXI, MISS. Situated on beautiful Gulf of Mexico. Mild temperature particularly pleasant now. Golf every day on finest 18-hole course in South. Write Chamber of Commerce, Biloxi, Miss.

GOODRICH STEAMSHIP LINES
MUSKEGON GRAND HAVEN GRAND RAPIDS
Fleet Sailings Daily
Docks: Michigan Avenue Link Bridge and other

Hotel Royal Palm Fort Myers, Florida
18-hole Golf, Fishing, Swimming, Dancing. Open Dec. 1
Room with Bath. E. L. NELSON, Mgr.

MAJOR GRIFFITH TO HEAD BIG TEN ATHLETICS AGAIN

A GRITTY BOY

SIOUX CITY, Ia., Nov. 30.—Paul Ellis of Dunlap, Ia., student at Morningside college, made one of the gamest races in the annals of college athletics when he competed in the annual Thanksgiving day four mile cross-country run of the north central conference.

When the entrants in the race started on their dash young Ellis fell to the cement sidewalk and fractured a bone in his right leg. He did not collapse until the race was finished, when he crumpled up on the athletic field.

BY WALTER ECKERSALL.

Maj. John L. Griffith, athletic commissioner of the Western conference universities for the last two years, was reappointed to the position for another two years at the annual meeting of athletic directors of the Big Ten colleges at the Auditorium hotel yesterday.

Reappointment of Maj. Griffith is a reward for faithful work, and certainly shows he has accomplished what his position has called for. He has handled many eligibility cases in a clean, shoveboard manner, and little or no fault has been found with his administration.

"Griffith has served our cause in a most satisfactory manner," one of the prominent athletic directors said. "He has ruled without fear or favor, and I am pleased he will be with us for another two years. His position has created a more friendly feeling between the directors and coaches, with the result Western conference athletics are on a higher plane than ever before."

Had Other Offers.

It is understood Griffith had been offered the athletic directorship of a leading institution in the Missouri Valley conference, and that his services in other capacities were in demand at other institutions.

The directors gathered for an all day session and discussed matters of importance to the institutions only. The number of complimentary tickets to be given out for each athletic contest was discussed, also the number of men to be taken on football trips and whether the expense of transporting bands should be taken out of the athletic treasuries. Such points, however, are matters of importance only to the directors.

The directors recommended to the faculty committee that the fees of football officials be raised from $50 to $75. This matter will be disposed of by the faculty members at their meeting today. It was carried by unanimous vote of the directors, who also voted to raise the fee of basketball referees from $30 to $35, while the umpire's fee of $25 will remain unchanged.

Few Changes Expected.

The directors met with the faculty committee in an informal session at the University club last night. Recommendations adopted by the directors will be taken under consideration by the faculty, which will meet this morning at the Auditorium. The session may take most of the day, as a number of important points will come up for final decision.

The Auditorium hotel buzzed with excitement all day. Rumors flew thick and fast regarding intersectional football games, dropping of teams from others' schedules and the slating of others. When these wild reports were run down they proved false and it is practically assured there will be few changes in the gridiron slates of any of the teams.

Coast Yost of Michigan asserted he will be pleased to take on Illinois if a satisfactory date can be arranged. The Wolverine mentor said Minnesota, Ohio State, Iowa, and Wisconsin will be met next fall, and if his dates can be so arranged as to sandwich in Illinois he will be pleased to do so. Zuppke was not at the meeting but it is understood he wants the game and in all probability the pair will decide upon a date.

Gophers May Drop Purple.

Bill Spaulding, the Minnesota coach, is eager to slate a game with either Chicago or Illinois. If such is the case, Bill intimated Northwestern may be dropped. He was emphatic in his statement that under no conditions will Iowa be eliminated from the schedule. The Gopher mentor asserted the Hawkeyes and Minnesota are natural rivals and that the best of feeling exists between the two institutions.

Coach Stagg of Chicago declared he has had no correspondence with eastern teams relative to an intersectional game. He also stated there may not be any changes in the Maroon schedule as played this past fall. Other football coaches were on the ground and they will meet at 2 o'clock this afternoon to draft the 1924 slates.

Baseball coaches will gather at 9 o'clock this morning to draw up the diamond schedule.

Drake Relays April 25.

Tug Wilson, athletic director at Drake university, announced the annual outdoor Drake relays will be held at Des Moines on April 25 and 26. Director Wilson said that world's marks made in last year's games have been recognized by the National A. A. U. He also stated the 440 yard, three foot hurdle race will be added to the regular list of events and that more events for college athletes will be added to the program.

Coaches and athletic directors of non-conference universities and colleges are here to arrange contests of various kinds with the Big Ten. Among some of the prominent athletic men who will attempt to arrange such events are:

Knute Rockne of Notre Dame, Pat Page, Butler; Dick Mealey, Rockhill Institute; Prof Lombard, Lombard; Henry Schulte and Dr. Clapp, Nebraska; Ralph Young, Kalamazoo college; Charles Bruce and John Seaman, University of Detroit; A. A. Schabinger, Creighton; Hark Olapoulk and W. A. Chandler, Notre Dame; Father Kelly, St. Viators; Frank Hill, Miami; Percy Allen, Kansas Aggies; Ashmore, De Pauw; Milton Olander, Illinois Normal, and Fred Walker, Michigan Aggies.

James Heads Directors.

Fred Murphy, former Yale athlete, who afterward coached at Northwestern, renewed old acquaintances. Fred may be seen as head football coach at some leading middle west university next fall.

At yesterday's session of the athletic directors T. E. Jones of Wisconsin was elected chairman for the current year and A. A. Stagg of Chicago secretary.

A GRITTY BOY

GASOLINE ALLEY—LESSONS IN ETIQUETTE

ON JOB AGAIN

MAJ. JOHN L. GRIFFITH.

Big Ten athletic commissioner who was reappointed for another two year term yesterday by the western conference athletic directors.

ECKERSALL
Picks His
ALL CONFERENCE
Eleven in Tomorrow's
SUNDAY TRIBUNE
Order Your Copy Now

FROSH AND SOPHS IN GRID TILT AT MIDWAY TODAY

A battle on the field will be the means by which University of Chicago sophomores and freshmen will determine the effect of a year's college gridiron education. The sophs meet the frosh at Stagg field this afternoon at 2:30, the second year class being represented by a bunch of varsity luminaries which will meet a delegation of yearlings from the freshman squad.

In the sophomore lineup will be a bunch of lads whom the Maroons expect to strengthen the offensive next year. Among these are Austin McCarty, speedy half back from Hyde Park; Jean Francis and Carl Schlabach. Bill Abbott, the varsity quarter, will officiate at his regular post.

The battle will also throw some light on just what men will be selected next year to bolster the Chicago forward wall, Marty Pokrass, Bub Henderson, "Red" Cunningham, and Sam Hibben being among the likeliest performers. There will be no charge for admission to the game. Probable lineup:

SOPHOMORES.		FRESHMEN.	
L. E.	Bates	Yeisley	L. E.
L. T.	Hibben	Goodman	L. T.
L. G.	Pokrass	Scott	L. G.
C.	Hobschied	Greenebaum	C.
L. G.	O'Connor	Knight	R. G.
L. T.	Henderson	Neff	R. T.
L. E.	Cunningham	Barrom	R. E.
Q. B.	Abbott	Conley	Q. B.
R. H.	Schlabach	Clark	L. H.
L. H.	[C.] McCarty	Duval [C.]	R. H.
F. B.	Francis	Thomas	F. B.

ILLINOIS MAILS INVITATIONS TO RELAY MEET MARCH 1

Urbana, Ill., Nov. 30.—Invitations to the seventh annual indoor relay carnival of the University of Illinois were issued today to universities, colleges, and high schools. The meet will be held on the night of March 1 in the armory of Illinois, with its six laps to the mile track.

KANSAS AND HUSKERS CLAIM VALLEY TITLE

Kansas City, Mo., Nov. 30.—With an uncrossed goal line, the University of Kansas disputes with Nebraska the claim to the mythical Missouri Valley conference gridiron championship for 1923.

Kansas, with three games won and three tied, and Nebraska, with three won and two tied, head the list of conference schools with a percentage of 1.000, but the Kansas record shines the brighter, the Jayhawkers having allowed opponents but six ponts, these being field goals by Oklahoma and Missouri.

The Cornhuskers and the Jayhawkers battled to a scoreless tie game at Lincoln, Oct. 20.

Kansas Near Upset.

Kansas came near losing its brilliant record, however, when in its game with Missouri the Tigers marched to the Kansas six yard line. But the Jayhawkers held.

Besides Nebraska and Missouri, Kansas tied with the Kansas Aggies. Nebraska and Missouri played a 7 to 7 tie at Columbia.

Drake finished the season in third place, having to its credit three victories and one defeat, suffered at the hands of Kansas. Washington finished at the foot of the list with four defeats and one victory.

The season brought out an unusual number of tie games. Besides Kansas and Nebraska, Missouri tied two and Ames and the Kansas Aggies each tied one game.

Here's Unusual Record.

The Kansas Aggies hold a rather unique place in the record, a percentage of .500 in three respects. The Aggies won two games and lost two. They scored 72 points against opponents and 72 points were scored against them. The standings:

Team—	W.	L.	T.	Pct.
Kansas	3	0	3	1.000
Nebraska	3	0	2	1.000
Drake	3	1	0	.750
Ames	3	2	1	.500
Kansas Aggies	2	2	2	.500
Oklahoma	2	4	0	.333
Grinnell	1	3	0	.250
Missouri	1	3	2	.250
Washington	1	4	0	.200

NO N. U. PLAYERS ON TEAM PICKED BY PURPLE PAPER

Northwestern university's student publication, the Daily Northwestern, sets a record for modesty when it picks an all conference team without a Purple player on the first team, with only one, Capt. Bill McElwain, on the second aggregation, and a single entry on the third string, Tim Lowry, the center. The Northwestern's choices were as follows:

FIRST TEAM—Eklund [Minn.], left end; Below [Wis.], left tackle; McMillen [Ill.], left guard; Blott [Mich.], center; Pondelik [Chi.], right guard; Cox [Minn.], right tackle; Dickson [Chi.], right end; Diettis [Mich.], quarter back; Martineau [Minn.], left half, captain; Grange [Ill.], right half; Taft [Wis.], full back.

SECOND TEAM—Lampe [Chi.], left end; Muirhead [Mich.], left tackle; Rohrke [Chi.], left guard; King [Chi.], center; Finckenstein [Ia.], right guard; Gross [Minn.], right tackle; Rokusek [Ill.], right end; Workman [Ohio], quarter back; McElwain [Northwestern], left half; Pyott [Chi.], right half; Kipke [Mich.], full back, captain.

THIRD TEAM—Curtis [Mich.], left end; Gordy [Chi.], left tackle; Weiss [Wis.], left guard; Lowry [Northwestern], center; Petcoff [Ohio], right guard; Hancock [Iowa], right tackle; Irish [Wis.], right end; Rockwell [Mich.], quarter back; Steger [Mich.], left half, captain; H. Thomas [Chi.], right half; Britton [Ill.], full back.

RETAINS PURPLE CO-EDS NET TITLE

Marion Youngquist, Evanston, taking two sets from Faith Reichelt, was crowned tennis queen at Northwestern for the second consecutive year yesterday. Miss Youngquist won, 6—2, 6—1, on a hard, consistent service. Miss Reichelt played brilliantly in spots, but lacked her usual accuracy in placements. Miss Youngquist won from a field of sixty entrants. She was presented with a silver loving cup.

IN the WAKE of the NEWS

COLLEGE DEPARTMENT.

DEAR WAKE: Considered either as a quarter back or half back, Hoge Workman of Ohio State is All-Western, perhaps All-American caliber. One of the leading Big Ten point scorers, he did not elect to carry the ball over the goal line after he became quarter back. Workman could have scored half of them if he saw fit. As a punter he has few peers; he is the greatest forward passer in the country, a brilliant open field runner, a dead shot on placement kicks, and a wonderful defense man—in fact, the most versatile player in the Big Ten.

M. F.

The utter futility of percentage standings in a sport where no team meets more than half its Big Ten rivals is

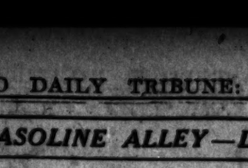

shown by Indiana, won 2, lost 2, percentage, .500; Wisconsin, won 1, lost 2, percentage, .250. And Wisconsin beat Indiana, 52 to 0.

Eddie the Wis.

May I remind the Iowa Squawkers and Wisconsin Croakers of the first lesson in sports by Al Babi: "O God, help me to win, but if in Thy inscrutable wisdom Thou willest me not to win, then, O God, make me a good loser"?

Mich. Hal, '24.

Yes, Zeta Psi has a good backfield, but how about this Kappa Sigma squad:

Backfield—Workman, Honaker, Marks, Ohio State; Zorn, Chicago; Gruba, Heston, Michigan.

Ends—Marion, Michigan; Irish, Nelson, Wisconsin; Muhl, Illinois.

Tackles—Below, Wisconsin; Cox, McDonald, Minnesota; Muirhead, Steele, Michigan; Fisher, Illinois.

Guards—Olson, Iowa; Hawkins, Michigan.

Centers—Cooper, Minnesota; Griffen, Iowa.

Coaches—Spaulding, Minnesota; Wieman, Michigan.

St.

When He Would a Copper Be.

Dear Wake: The only time I ever feel as if I would like to be a policeman is when I'm waiting for a street car. Along comes a car with scarcely standing room inside. The front vestibule, however, is not crowded. The motorman slides open the door and the policeman hops aboard with a cheery, "Let her go, Charley," while myself and other plebeians who are waiting scramble for a hold on the rear platform. Sometimes it's great to be a copper.

Pat O'Malley.

To W. A. G.'s query, "Who is the mother of Pearl?" Helper Jake admits he cannot tell, but suggests the oyster can.

Then comes J. M. F. asking that the great financier and benefactor of humanity, Andy Gump, put out an attachment for toasters which will automatically shut off the current when the toast is done.

This Wake Is Conducted By Harvey T. Woodruff. Help! Help!

Prep School Department.

Dear Wake: It seems a shame that any principal and coach can take it upon themselves to so misrepresent the wishes of the team and student body as to withdraw from a city title race at the crucial moment.

Officials of Bowen, as well as the coach, may "have had enough football for the season," but they fail to remember that this particular phase of school life is one of the vital factors in holding the student body together in a spirit of fellowship. Probably they do not realize they have inflicted a wound that will rankle for many years to come.

Prep Fan.

Howbout does Oak Park '24 get that way? For the sake of historical accuracy I correct this misinformed infant. Tell him from one of its members that U-Hi football team of 1913 very scientifically licked Oak Park, 20 to 20. In 1914 it was 31 to 7. I fancy O. P.'s bedtime stories of those days must have been a trifle exaggerated.

U-Hi, '16.

Cedar Rapids, Ia., teams have won national championships in every branch of high school sports, major and minor, within the last four years. We beat Englewood, 40 to 6, in our first game this year. We're always up and pushing.

Cedar Rapids.

Helper M. B. M. confides that citizens of Cow Pens, S. C., are beefing at the name of their village.

Dumbbell Pomes.

You may think, indeed,
That my ambition must be small,
Just to write a dumbbell poem
That will be read by all.

Francois.

And now we come to the last stage of

the annual gorge. Please pass the turkey hash.

Alert On His Job.

We were somewhat puzzled to receive in our mail a check for $7.16 from a drug store in Fayetteville, Tenn., in settlement of "acct. to date" (especially as in these Volstead days the debit is usually the other way). Finally we noted it was addressed to the Wahl Co., not The Wake, but unbounded admiration immediately broke forth for the keen discrimination of the distributing clerk at the Post Office. Ever-sharp, Ever-sharp. Get it? Modesty prevents greater detail.

Encyclopedia Americana.

Odious—State of mind necessary to write an Ode.

Blimp.

Do You Remember Way Back When:

Men wore black silk skull caps while roller skating?—Baron, Dubuque, Ia.

Navy Eleven May Not Travel to Coast; Opponent in Doubt

Annapolis, Md., Nov. 30.—[Special.]—The Naval academy football team may not play at Pasadena, Cal., on New Year's day, as planned, since the University of California, champion of the Pacific coast, has declined to be its opponent. It is possible, however, that another opponent may be selected.

The arrangement with the Tournament of Roses association was that the Naval academy should play the champion university team of the Pacific slope. This honor went to California, which declined the game, and now it is by no means certain that the Navy will wish to play any other team.

While not claiming the eastern championship, Navy people do not see any benefit in the game unless the strongest team of the section is the opponent.

The Universities of Washington, Southern California, and Leland Stanford are mentioned as possible opponents. It is possible that one of these may be accepted, as the cancellation of the game would mean too great a disappointment to the navy people on the Pacific coast.

Washington Invited.

Pasadena, Cal., Nov. 30.—The Tournament of Roses association today telegraphed the University of Washington football team an invitation to meet the United States Naval academy team in the annual east versus west game on New Year's day in the Rose bowl here.

Huskies Decide Monday.

Seattle, Wash., Nov. 30.—Following receipt of an invitation for the University of Washington to play football with the United States Naval academy at Pasadena New Year's day, Darwin M. Meisnest, graduate manager at Washington, announced that this bid will be considered by the faculty athletic committee Monday morning at 9 o'clock.

Iowa to Schedule Same Grid Games for Next Fall

Iowa City, Ia., Nov. 30.—Coach Howard H. Jones does not expect to make any changes in his 1924 football schedule, he announced before leaving for the meeting of the Big Ten coaches at Chicago. Michigan, Illinois, Ohio State, Minnesota, Purdue, and Northwestern probably will all be retained.

ST. RITA AND COLUMBIA PREPS IN GAME TODAY

Chicagos best in the line of Catholic high school elevens will be given a severe test today when St. Rita, champion of the local parochial league, meets the undefeated Columbia academy team of Dubuque, Ia., on St. Rita field in a contest which has been billed for the championship of the middle west.

The visitors, who are coached by Johnny Cretzmeyer and captained by a notable ground gainer in Half Back Lester McAleer, brother of the Creighton university pilot, come to Chicago with a record which has not been blemished in two years.

The team now claims the academy title of Iowa and is confident it will annex a title similar to the one won by St. Viator college when it defeated the Columbia varsity in a recent contest here.

St. Rita's record is equally brilliant the only mar on it being the forfeit to St. Ignatius this fall. The team took possession of the local title last Saturday when De Paul bumped Loyola, the only eleven which could dispute the honors with Coach Shaughnessy's huskies.

COLUMBIA ON WAY.

Dubuque, Ia., Nov. 30.—[Special.]—Predicting victory, Coach J. B. Cretzmeyer and squad of eighteen Columbia academy gridders left tonight for Chicago, where they meet St. Rita High school tomorrow for the midwest Catholic prep title. The local team, unbeaten for two years, is in top form. Stiff daily workouts were held during the last two weeks.

DARTMOUTH MAY LOSE HAWLEY AS HEAD GRID COACH

New York, Nov. 30.—[By Associated Press.]—Dartmouth may be without the services of Jesse B. Hawley as football coach next year, it was learned today.

Hawley, here with his Big Green eleven for the Thanksgiving day game with Columbia, admitted that his business duties in Chicago were such that he doubted whether he would be able obtain the necessary leave of absence for gridiron coaching at Hanover in 1924.

The record made by Hawley's team this year, his first in direct charge, stamped it as one of the best Dartmouth has turned out in recent years.

Graduates and undergraduates are particularly anxious to have him continue in charge, because of the soft schedule Dartmouth has arranged for next season, when Yale will be added to a list already including Harvard, Cornell, and other powerful foes.

EASTERN SEASON ENDS TODAY WITH FEW GRID GAMES

New York, Nov. 30.—Already past its climax, football in the east will close its season tomorrow with several games of interest.

Catholic institutions will meet in two of the principal contests, Boston college battling Holy Cross at Boston in a contest upon which the Catholic title hinges. In the other, Fordham faces Georgetown at the Yankee stadium.

At Boston the rival elevens are closely matched, but Georgetown is favored to take the measure of Fordham, which has had a disappointing season.

The Marine corps of Quantico, Va., and 3d army corps of Baltimore will clash at Washington in one of the most interesting service contests of the season.

PICK SCHOMMER AS CAGE REFEREE

John Schommer, prominent local official, yesterday was chosen to referee the intersectional basketball game between Pennsylvania and Ohio State at Cleveland on Dec. 27. The game will be played in the Auditorium, which can accommodate 10,000 persons. Tom Thorp, formerly of Columbia, will act as umpire.

AUTO VICTIM

LOREN MURCHISON.

HURT BACK MAY KEEP MURCHISON OUT OF MEETS

New York, Nov. 30.—[By Associated Press.] — Loren Murchison, crack sprinter of the Newark, N. J., Athletic club and holder of the national 100 and 220 yard dash titles, may be forced to retire at least for a time from the cinder path through serious injuries to his back, sustained in an auto accident at Philadelphia recently, it became known today.

Murchison, who came to New York today to undergo examination and treatment by specialists, did not reveal details of the accident, but admitted he had strained several back ligaments and dislocated a vertebrae.

The track star expressed the fear that the injuries would force his retirement for a considerable length of time, but was confident he eventually would run again.

Murchison formerly sported the colors of the New York Athletic club and also the Missouri A. C. of St. Louis.

LOCAL BASKETBALL SCORES.

Buena Memorial, 17; Evan. Lutheran, 13.
Tiger A. C., 16; Division Comets, 0.
Covenant Bapt., 54; Edison Electrics, 17.
Cornells, 40; C. H. I. Comets, 32.
Bohemian Chapter, 54; Bledas, 5.
Union Park Builders, 34; Bohemia, 4.
Wallace Colts, 24; Baracas, 6.
Delwoods, 15; Lake Shore Aces, 8.
Delwoods, 8; Roamers, 5.
Lake View Turks, 17; Roseland Presbyterians, 8.

LOCAL FOOTBALL SCORES.

Thunderbolts, 30; Badgers, 0.

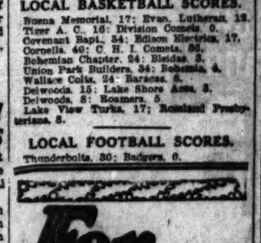

For Safety
Right at your finger tips for instant aim

Price $13 including special Xmas coupon for free installation

Clymer
WINDSHIELD Spotlight

At leading car dealers, accessory shops and garages

The Ideal Gift for the Motorist —in a Beautiful Xmas Box.

TAKE YOUR CHOICE

TILDEN AND LANE ELEVENS SET FOR CITY TITLE CLASH

Following are the records for this season of the two teams which clash today for the city high school gridiron championship:

LANE.
Sept. 29—Loyola, 3; Lane, 0.
Oct. 14—Lane, 13; Schurz, 0.
Oct. 20—Lane, 0; Senn, 0.
Oct. 27—Lane, 34; Crane, 0.
Nov. 3—Lane, 20; Lake View, 0.
Nov. 10—Lane, 31; Austin, 0.
Nov. 17—Lane, 20; Chicago Latin, 12.

TILDEN.
Sept. 29—Tilden, 12; Parker, 7.
Oct. 6—Tilden, 9; Morgan Park academy, 0.
Oct. 20—Tilden, 7; Lindblom, 7.
Oct. 27—Tilden, 13; Harrison, 0.
Nov. 3—Tilden, 13; Bowen, 0.
Nov. 10—Tilden, 13; Englewood, 12.
Nov. 17—Hyde Park, 13; Tilden, 12.
Nov. 24—Tilden, 6; Bowen, 0.

LANE—Won five games, lost one, tied one; scored 132 points to opponents' 16.
TILDEN—Won five games, lost one, tied two; scored 79 points to opponents' 44.

BY WALLACE ABBEY.

Today is the day of days for Calcago high school grid fans. Fully 15,000 of said individuals are scheduled to flo through the gates of Cubs park this afternoon to see Tilden and Lane engage in the annual combat for the city championship. The kickoff is scheduled for 2 o'clock.

But the battle will not have the clearcut features of other years. Victory for the north siders means the title, while a win for the representatives from the south means nothing but a tie, a situation which Tilden was forced to accept when the principal of Bowen High withdrew his eleven from the race before a champion of the section could be determined.

Teams Evenly Matched.

Whether this angle of the case will detract from the power exhibited by Tilden is a question. It probably won't, but, as Yellow Jacket players have indicated, fighting for just half the honor is not what it's cracked up to'be. Should Tilden win, half of its glory goes to Bowen—a team which Tilden has whipped once and tied on another occasion.

The contending elevens are evenly matched, although they play different brands of ball. Tilden expects to play straight football, depending upon the plunging and kicking ability of Full Back Lutz and the open field running of Capt. Cuisiner. Lane will pin its hopes of victory on speed in the backfield and an aerial attack.

Lane Strong Defensively.

Lane has a heavy line, good on defense, but only average on offense. Boershinger and Ryan are scheduled to start at ends. The latter is playing his first year on the team, while Boershinger did good work a year ago.

Coach Fausel's backs are his best bet. Pucklewartz is a shifty quarter back and pilots the team with good generalship. Rane and Capt. Babusky, the halves, are both track stars. Probable lineup:

TILDEN		LANE	
L. E.	Dybic	Boershinger	L. E.
L. T.	Schulz	Paul	L. T.
L. G.	Bryan	Jordee	L. G.
C.	Fagen	Gaffney	C.
R. G.	Fiske	Nelson	R. G.
R. T.	Hallman	Hart	R. T.
R. E.	Geary	Ryan	R. E.
Q. B.	Calsiner (C.)	Pucklewartz	Q. B.
L. H.	Harding	Rane	L. H.
R. H.	Steven	Babusky (C.)	R. H.
F. B.	Lutz	Lodge	F. B.

Referee—Cahn. Umpire—Lanius. Linesman—Cerman. Field Judge—Croak.

New Trier basketball team opens its season tonight by playing three games with Schurz High at Indian Hill. There will be two lightweight contests and one for the heavies. Suburban quintets are allowed six practice games before the league season opens in January and Coach Childs' team is the first to play.

The Harvester Cigar is made by Consolidated Cigar Corporation, New York

Distributed by Clarence Hirschberg & Co. 27-33 W. Franklin St. Telephone Franklin 8888 Chicago, Ill.

SMITTY—PAVING THE WAY

OHIO U. SAVANT URGES LIBERTY IN EDUCATION

Columbus, O., Nov. 30.—[Special.]—The fundamentalist movement to exclude teaching of subjects which conflict with the Biblical account of creation, particularly evolution, from American universities and colleges was described today by Prof. Joseph V. Denney of Ohio State university, president of the American Association of University Professors, as "the most sinister force that has attacked freedom of teaching."

Speaking at the annual dinner, held as a part of the program of the tenth national convention of the association, before representatives of virtually all of the leading educational institutions of the nation, Prof. Denney said educators should refuse to be coerced into silence when they are agreed their position is right.

Wonder If He Means Bryan?

He characterized "as one of the many popular delusions of the age" the "naïve belief that prominence in one field of human endeavor justifies intrusion into another; that the great popular leader may dictate authoritative pronouncements in science, theology, and education."

Members of the association were urged to try frankly and fearlessly to correct public opinion on questions of education when they are convinced public opinion is wrong.

"Social, commercial, and religious compulsion, sometimes exercised in drastic ways, but more often brought to bear with artistic subtlety, abounds in all circles," Prof. Denney said. "It is not surprising that in so vital a matter as education, social compulsion has always been in evidence. It has sometimes been the cause for cowardice when penalties threatened.

Restrictions Hurt Colleges.

"Any college or university, whatever its foundation, that openly or secretly imposes unusual restrictions on the dissemination of verified knowledge in any subject that it professes to teach at all, or that discourages free discussion and the research for truth among its professors and students, will find itself shunned by professors who are competent and by students who are serious."

FARMERS' BEST OF FIELD AND BARN SHOWN HERE

BY FRANK RIDGWAY.

Agriculture's horn of plenty has been pouring its best into Chicago for a week. The choicest of products from the nation's fields and barns are here, all arranged by the skilled stock men and crop producers, and is now ready for the opening of the International Live Stock exposition at the Union stock yards this morning at 8 o'clock.

Veterans of the judging ring were toptossing around among the satin coated prize winners of other shows yesterday trying to pick the steer or heifer that would be awarded the grand championship ribbon, which is expected to be tied Monday. This is the outstanding feature of the International.

The horse show opens tonight at the International amphitheater. It is Chicago night when there is riding, driving and jumping contests.

Among the riding team entries in the walk, trot canter class are pairs from the stables of Mrs. James G. Alexander, Col. John Roberts and Fred J. Hisger Jr., Mrs. A. C. Thompson and Duffield Farms, and Dr. Walter Venn. In the five gaited contest there will be entries by Frank M. Flynn, Mrs. Margaret Dittmore, E. R. Shaw, Elias Mayer, Dr. Daniel A. Orth, B. M. Rosenheim, Miss Lucile Riser, Edward J. Lehmann and Mrs. A. C. Thompson.

MUSSOLINI READY FOR RECOGNITION OF RED RUSSIA

Rome Chamber Has Hot Debate.

[Copyright: 1923: By New York Times.]

ROME, Nov. 30.—Lively incidents occurred in the chamber of deputies in today's discussion of the government's proposals for an economic treaty with Russia. Premier Mussolini himself took a hand in wrangling with the communists. This debate elicited the following startling statement from a Communist deputy, Sig. Bombacci, who has hitherto been a rabid opponent of Fascismo:

"Italy's wonderful revolution and Russia's wonderful revolution can best be crowned by an alliance between the two peoples," and the no less startling reply by Sig. Mussolini:

"The understanding between Italy and Russia is complete. During the Corfu incident the Russian press was the only press in the whole world that was sympathetic toward Italy. The Italian government has no objection to recognizing the present Russian government de jure."

Merits of Revolutions.

The early part of the discussion was chiefly taken up by a long dispute between Sig. Mussolini and several Communist deputies as to the relative merits of the Italian and Russian revolutions. It was started by the communist Deputy Lazzari, who said that the Russian proletariat had carried out a great revolution, better than, and superior in every way to, the Italian revolution.

"That is not true," shouted Sig. Mussolini.

"The fact remains," replied Sig. Lazzari, "that things in Rusia are proceeding excellently."

The reply Sig. Mussolini again shouted with great vehemence:

"You cannot bluff Italy with that buncombe."

French to Open Factory.

[Chicago Tribune Foreign News Service.]

BERLIN, Nov. 30.—[Tribune Radio.]—The imminent recognition of the Russian soviet government by France already is commencing to bear fruit. A number of engineers of Andre Citroen, the "French Henry Ford," passed through Berlin today en route to Moscow, where M. Citroen has been given facilities by the soviets for the construction of a large automobile factory.

The first buildings of the new Citroen plant already have been turned over by the soviet authorities and are being fitted out.

The soviet government has agreed to buy many thousand cars.

Eatmor

CRANBERRY SAUCE

Made in 10 Minutes! Great with all Meats. Fine for preparing quick, delicious desserts!

Illustrated cranberry recipe booklet sent free on request.

Cranberries

American Cranberry Exchange
90 West Broadway
New York

Rock Island

Golden State Limited * to California

Takes you direct to Los Angeles and Santa Barbara. Shortest and quickest route to San Diego, through Great Imperial Valley and stupendous Carriso Gorge.

Comfort is literally built into our all-steel equipment of newest design. Observation, compartment, drawing-room sleepers. Diner serving all meals—"The Best on Wheels."

Lv. Chicago - - - 6:30 p.m.
La Salle St. Station (an afternoon train)
Lv. Englewood - - 6:45 p.m.
(Sixty minutes out)
Ar. Los Angeles - 1:10 p.m.
Ar. San Diego - - 1:50 p.m.
Ar. Santa Barbara 6:00 p.m.
(Third afternoon from Chicago)

All for one fare—[illegible] Seattle, "Go Your Way."

City Ticket Office
179 W. Jackson Blvd.
Phone Wabash 4000, or
La Salle St. Station
Phone Wabash 2266
L. E. McCormick,
Gen. Agt. Pass. Dept.
Rock Island Lines
[illegible] Block, Chicago

Los Angeles
San Diego
Santa Barbara
Via Rock Island—El Paso and Southwestern—Southern Pacific

21 years of age

Hours of business today, 8:30 A. M. to 5:30 P. M. * * * * Beginning Monday, and continuing until Christmas, 8:30 A. M. to 6 P. M.

Mandel Brothers "The Christmas Store Beautiful"

The misses' frock shop features

Misses' new party frocks of silk
—interesting to homecoming college girls

The advent of the many holiday social functions lends particular interest to this collection of silk frocks, whose youthful charm and exquisite color tones will appeal to fashionable misses, and add zest to Yuletide festivities.

Frocks of plain or moire taffeta silk **$65** Choice of peach, blue, orange, green

Charming are the basque bodice effects, the youthful bouffant skirts; rosette trimmings are colorful and unique and the artistic use of ribbon and smart combinations of chiffon or metallic lace adds distinction. Three modishly representative styles are pictured. *Fourth floor, State.*

Novel two-piece knitted suits

very special at **9.75**

Made of soft, all-brushed yarn; with wide sleeves and contrasting plaid border on collar, cuffs and skirt; narrow braid adds a smart touch to the coat, as illustrated. *Third floor.*

Girdles and hip confiners in the newest modes

Offering that correct foundation for dress so essential to the season's wardrobe with its insistent demand for ever-graceful lines.

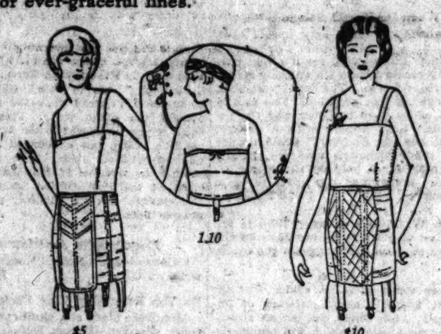

Girdles, at $5

Made of firm surgical elastic and handsome pink satin, slightly boned in front and back. As sketched.

Hip confiners, $10

A step-in model, in firmly knitted elastic; front and back section of pink silk-figured brocade. See sketch.

Bust confiners for evening wear, 1.10

As illustrated, a model in pink silk jersey, without shoulder straps, and hook in back. *Fifth floor.*

Novelties contrived of ribbon
—useful and, oh, so moderately priced!

A bit of delicately tinted ribbon, a cluster of wee French flowers, a twist of metal lace, and the result is seen in these dainty trifles, so dear to the feminine heart, and a boon to the Christmas shopper.

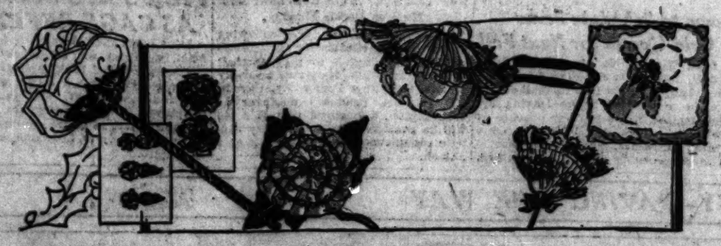

Ribbon vanity bags, extra special, 50c

Bags exquisitely made of satin ribbon, in old blue, rose, pink, light blue or black—with metal laces and ribbon novelties; all with mirror and powder puff.

Ribbon sachets, 1.25 **Lingerie sets, 50c** **Parasol cases, 95c**

No. 1 tinsel ribbon in red and green, for Christmas packages, is 15c the 5-yard bolt.

No. 2 tinsel ribbon in gold and silver with red and green, is 22c the 5-yard bolt.

5,000 yards satin ribbon, 45c yd.

Excellent satin ribbon, heavy and lustrous, in 6-inch width; in luscious shades of pink, blue, green, navy, gray, henna, purple and other colors much in demand this season. For frock or millinery adornment and for gift-making, these ribbons are most appropriate. *First floor, State.*

Imported Venise lace neckwear

at **$1**

Exquisite Venise lace vestees and collars, collar and cuff sets, Buster and tuxedo collars, including organdie collar and cuff sets embroidered in colors. Each set is snug in its holly box. *First Floor, State.*

Child's cup of Sheffield plate

An ideal child's gift, and to be had at a very special price: **1.25**

Made of hammered Sheffield plate, gold lined, platinum finished. Here is a gift worthy of his babyship. *First floor, Wabash.*

Large onyx rings —diamond-set

7.50

Ornately designed onyx rings set with genuine diamonds; mounted in solid white gold with elaborate filigree designs. *First floor, Wabash.*

Diamond solitaires

a third below regular **15.85**

Fine white brilliant diamond, set in 18-karat solid white gold mounting. Several styles with beautiful filigree to select from, at this price today only. *First floor.*

Shoe bags of cretonne, 1.35

Made of excellent cretonne in an extensive variety of patterns and colors.

With twelve large pockets for shoes, whisk-brooms, etc. *Art needlework section, third floor.*

Houbigant's face powders
2,000 boxes about half price

Only because this well-known manufacturer is changing the style of his package are we able to offer

La Rose France
Premier Mai, and
Un Peu d' Ambre

at **1.10**

Blanche, rachel, rose and naturelle tints. Each put up in Chinese design lacquered container. A most remarkable value. *First floor, Wabash.*

Extra special—6,000 Armenian handkerchiefs
—a very attractive offering

Pure linen and exquisite Armenian hand-made lace edges give distinctive charm to these filmy handkerchiefs. The workmanship is of the best.

Centers of sheer pure linen **50c** with Armenian hand-made lace

Many have hand-drawn corners and at this price they are extraordinary values. Ideal Christmas gifts. *First floor, State.*

Sterling silver bar pins, 1.95

Sterling silver bar or shoulder pins, with beautiful filigree mountings set with fine white stones, are something any woman will approve.

Imported jet chains at 1.50

Something she'll surely like—your gift of one of these imported jet chains, 60 inches long, in fancy designs, with a knot between each bead. *First floor, Wabash.*

Suede bags, newly imported
—with enameled clasps

Moderate in price, and new in style, are these well-made, rich-looking bags. As holiday offerings they are most appropriate.

$5 and 7.50

All are trimmed with enamel clasps and each is fitted with a purse and mirror. Colors are tan, gray, blue, wine and black. *First floor, Wabash.*

Guest towels of linen crash
in popular oyster white

Dainty handwork decorates these pure linen crash towels. Colored linen hemstitching adorns the ends. Size 17 x 30 inches.

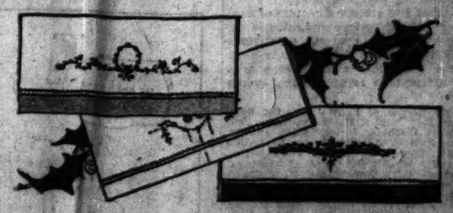

Hand-embroidery **1.38** Colored hemstitching

Guest towels are always acceptable, as well as practical gifts at Christmas time. *Second floor.*

P. M.
...iful."
...ace powders
...ut half price
manufacturer is chang-
...r. A most remarkable value.
...sh.
...l—6,000
...dkerchiefs
...ive offering
...menian hand-made lace
... to these filmy handker-
... of the best.
...C with Armenian
hand-made lace
... and at this price they are
...stmas gifts. First floor, State.
...ar pins, 1.95
...der pins, with beautiful
fine white stones, are
...pprove.
...ains at 1.50
...ur gift of one of these im-
..., in fancy designs, with a
First floor, Wabash.
...wly imported
...eled clasps
... in style, are these well-
...s holiday offerings they
...7.50
...eps and each is fitted with a
..., gray, blue, wine and black.
...of linen crash
...yster white
... these pure linen crash
...stitching adorns the ends.
...38 Colored
hemstitching
...ble, as well as practical gifts
Second floor.

SECTION TWO.
GENERAL NEWS,
SOCIETY, MARKETS,
WANT ADS.

Chicago Daily Tribune.
THE WORLD'S GREATEST NEWSPAPER

The Tribune's Telephone Number Is
Central 0100

SATURDAY, DECEMBER 1, 1923

* * 17

The Fir and the Palm

By PRINCESS BIBESCO.

SYNOPSIS.

...with her husband, Cyril (Lord Horsham), has just arrived at the Horsham ..., one of England's famous country houses. Cyril is passionately in love with ... wife is unaware of it. When he married her he had wanted her to throw herself ... arms, and instead she had walked up his marble staircase. Cyril was over forty ... married Helen. He found her living with her father, who was a gambler, in a ... flat.

... her husband on her new neighbors, the Baldwins, for the first time. She has pre... a charity bazaar given on their estate. John Baldwin had acquired an immense ... during the war. They have a young son still in school. Their nephew, Toby Ross, ... small house on the Baldwin estate. Toby rides over to the Horshams', meets ... hours for tea.

... days later Cyril's mother comes to Helen's court for a visit. Helen, at Cyril's ... invites Toby to dinner to meet her. Helen finds herself intensely interested in ... She goes to his cottage, where she has dinner alone with him.

... gives a house party. Christopher Tyldesley, a lifelong friend of Cyril's, is one of ... guests. He is in love with Helen. Toby comes over for the dance the first night of the ... party. He kisses Helen before he leaves.

INSTALLMENT XVIII.

UNTUNED.

... Helen, with all her insight, was blinded to Cyril's passion by his ... and to Toby's indifference by his *élan*. It was only lately that she ... to learn that intellect is not a guard against love or physical fitness a ... of it. And yet it is in youth, with its cool loveliness of morning ... that we expect to find our furnaces.

"It is not that I am severe," Selina continued. "It is simply an idiosyn... of mine not to like conquering heroes."

"Then you should surely be indulgent to me after my performance this ...."

"O, but a conquering manner is not necessarily connected with conquests, ..."

Toby was nettled. He wasn't accustomed to being snubbed by young ....

Helen was angry, envious, and relieved. Angry and relieved that Toby

"Why don't you make a garden?" Helen asked.

...should be rebuffed, while at the same time she envied Selina's cool detach... and yearned for a little indifference with which to make him love her.

... Mathew and Virginia have disappeared again," Christopher explained. "Mathew is in one of his extravagantly devoted moods, what Virginia calls ... the copy on the top of the picture."

"How does she manage it," Helen murmured, "the being so clear about ... I mean?"

Christopher smiled at her. "It's ruining her health. Look how thin she is getting. Loving Mathew would be bad enough, but to love him and understand him is enough to kill anybody."

"Virginia is a wonderful woman. She can even resist the absence of obstacles—she wants the absolute ultimate Mathew, and though she has a little bit of it, she is the only person who has—she knows that if she married him, the very gift of his name would be a rubbing in of the things he hadn't given her."

"And she hasn't married him?" Toby was fascinated.

"No."

"It is almost too Henry Jamesian, is it not?" The ambassador had joined them while Helen was speaking, accompanied by Mrs. Blaine, who murmured tartly, "C'est magnifique, mais ça n'est pas l'amour."

The cricket had settled down to an inevitable draw. Helen was walking about talking to villagers and neighbors—more even than usual the groups of ... children prodded an old wound. If only she could deflect this surging ... that was battering inside her. No one could go through life without ...ving—being loved was nothing—it hardly counted. She thought of Cyril. ... never seemed to have cared passionately for any one. Of course, she knew ... was fond of her—very fond—and so sweet to her. She remembered ... wonderful her new life had seemed—no more attempts to sooth irate land... no more intricate schemes to avoid creditors, above all no more being ...gated to. The whole of her youth seemed to have been punctuated by shrill, ...-like tones mingling with guttural snarls. And out of it all she had come ... the serene beauty of Helen's Court, the thrilling bits of London blazing with ...possibilities giving way to long months of quiet usefulness in the country. ... had been able to be—indeed, it would have been difficult not to—calm and ...arishable and beloved.

... her imaginative insight had been deepened by her own wretched childhood, her emotions had remained as untouched as they were before her ...riage. Cyril was a knight errant, a brilliant, enchanting rescuer. She ...ver thought of him as a lover. He had brought her peace. Of the love ... had given her she knew nothing, for it had been a great love, great enough ... conquer its own passion. But as gunpowder cannot stand the proximity ... lit matches, so the fires that Helen tried to kindle on her hearth were ...ltimately stamped out to avert the dangers of a conflagration, the very possi...ity of which she had never dimly imagined. Shivering a little, longing for ...rmth, how was she to know the quality of the gift that had been made to ...m icicle from the equator?

... curtains were drawn, the crowd was dispersing. A hush had settled like ... mists on the day. Walking back to her guests, Helen felt a curious sense ... inside. She had been tired by the unsatisfactoriness of her day, by Toby ...ting next to her talking to Selina. It wasn't that she was jealous. It was ... she had felt unfulfilled, as if she had been walking about for hours with a ...ub missing. Toby could so easily have made her happy. A look would have ...ne it, or an intonation. He need only have said "we"; she would have been ...elated, shut into a pronoun with him like that. Wearily she tried to think ... he had been sheltering her, preventing her from giving herself away. ... she know with the clear-eyed honesty of depression that it wasn't true. ...en now, walking up to the house, she hadn't got him to herself.

"When may I come and see the hollyhocks again?" she asked desperately, ... was saying good-by.

"They are always waiting for you," he smiled one of his deep smiles at ... Some of them seemed to dive into your eyes and some to skate over them. ... felt happy again—the weight off her heart. She would see him so ... and they would be alone, quite alone, with the little ugly lamp bathing ... Prince Consort in amber and a dark tangle of flowers outside. And he ... hold her face in his hands and laugh at her for having been miserable.

"What are you thinking about?" Christopher asked.

"The Prince Consort," she answered, turning a radiant face to him.

"May I come in?"

... was resting before dinner. Virginia, the dancing irregularity of her ... more enchanting than ever, sat down on her bed in a dressing gown.

"Darling," Helen murmured, "have you had a happy day?"

Virginia smiled—a tired, rather gallant smile.

"It is difficult, isn't it, to have a happy day? One goes hitching it on to ... and the future and then, poor dear, it has such a load to carry."

"Especially the future," Helen agreed.

"Mathew says I am full of forethought and *arrière pensée*. Perhaps it ... but then to him, every moment is a soap bubble. The nastiest soap ... become rainbow tinted and he doesn't worry when it breaks because ... always make new ones."

"Mathew is an improviser of genius. Of course, our bubbles always turn ... to be made of soap at all but of china. And when they break they ... ugly mess and probably fall on something else and crush it."

Virginia was looking grave, as if she had given her charming smile an ... off in order not to be bothered by it.

"It really is complicated, Helen, connecting things up, I mean. There is ... continually in your life that I suppose it doesn't worry you—you with ... what was it Lady Raeburn called it? Your 'vivid serenity'."

"It is not its that really, you know." Helen's voice was curiously bitter. ... realised quite suddenly that she was receiving a confidence—a ... she confirmed by looking at Helen's face.

... all she said was, "I suppose not; other people's lives always look ... simple. The great thing is to have rooted duties. I work in the ... and visit poor Harry's relations. But there is really no reason why ... might just as well be nursing in Florence and calling on the Eng...

"Why don't you make a garden?" Helen asked.

"I might do that, or I might build a house, or I might stand for the ... The point is that I am absolutely my own mistress. It is the most ... thing in the world. Everything I do is an act of my will. There is ... restful necessity."

[Copyright, 1923, by The Chicago Tribune.]

[Continued Monday.]

THE GUMPS—CHECK, PLEASE

Gold Fields Lure Mr. Mix Way Up North

But He'd Better Get Back to the West.

"NORTH OF HUDSON BAY"
Produced by Fox.
Directed by John Ford.
Presented at the Monroe Theater.

THE CAST.

Michael Dane	Tom Mix
Estella McDonald	Kathleen Key
Cameron McDonald	Frank Campeau
Peter Dane	Eugene Pallette
Mrs. Dane	Jennie Lee
Angus Mackenzie	Will Walling
Jeffrey Clough	Frank Leigh
Armand Lemoir	Fred Kohler

By Mae Tinée.

Good morning!

Well, would you look at what Tom Mix has gone and done! Deserted the good old prairies for the frozen North! Passed up the beautiful daughter of the ranch owner for the beautiful daughter of a factor! Kind to the helpless as always, he is, but to the accompaniment of snow instead of sage brush.

Now we meet him fighting wolves, paddling canoes and stalking intrepidly along on death treks. In other words, Mr. Mix in entirely un-Mixian surroundings. Meet him! You may think he's great. The gently worded opinion of this corner is, however, that the young man had better go back west.

This picture, however, feels it needs him in the gold fields. He bids his mother a plaintive goodbye and starts out to help his brother do the work it seems is necessary around a gold claim. But on the way—he meets the factor's daughter who loses her tam o'shanter. THAT starts something.

A neatly contrived murder starts something else. Along about here you learn that, north of Hudson bay, murder is punished by a LONG JOURNEY. They start you out, with plenty of company to watch you and you just keep going until there's a new face in heaven—and it's yours. (Provided you repent sufficiently on the way.)

Mr. Mix comes nicely out of his difficulties, however.

There's lots of snow in this photoplay, considerable action and, I THINK, quite a few back drops. It will please many men and, I imagine, rather bore many women. People of both sexes who know dogs may write in a word or two concerning the wolves. We'll see.

Anyhow, there have been and are worse films than "North of Hudson Bay"—plenty of 'em!

See you tomorrow!

* *

Nellie Melba Wants Australia Boosters

[Chicago Tribune Foreign News Service.]

SYDNEY, Nov. 30.—Mme. Nellie Melba, Australian operatic star, at a dinner given for her by the Institute of Journalists, complained that Australians were not following Americans in boosting their country. She said that on a recent trip to America a man said to her:

"Tell me something about that Australia of yours. We Americans think of it only as a vast land with kangaroos hanging about."

Mme. Melba replied:

"Get out you impudent brute."

The singer told the journalists that Australia should have its own newspaper in America, adding that she would like to start one herself.

* *

Radio Experts to Make Rules for Whole World

GENEVA, Nov. 30.—Preparations for the calling of an international radio conference have been made by a commission of experts meeting at Geneva under the auspices of the league of nations. The fixing of international radio regulations concerns the United States as much if not more than other countries, and it is likely that the United States will be invited to participate in the projected conference.

* *

Parade of Autos to Mark Western Ave. Widening

A parade of 500 automobiles next Wednesday night will celebrate the opening of the widened stretch of Western avenue between Lawrence avenue and Howard street. The celebration will be under auspices of the Central Ravenswood association.

CLOSEUPS

This is an awful story to tell but it's said to be the only one that ever made Buster Keaton smile. He was waiting for a train at a place where a group of Negroes were saying goodby to some of their fellows. A conductor passed and said to one of the group:

"Going north?"

"No, sir. I'se in class B."

"What do you mean by 'class B'?"

"'Class B,' be's in a class all by itself. Means I be heah when dey go an' I be's heah when dey come back."

How long, you reckon, it took the p. a. to think up that one?

The male members of "Torment" have been instructed by the director, Maurice Tourneur, to let their beards grow. So a sort of beard marathon is on.

World Needs Middle Aged, Judge Says

McDonald's New Job Recalls Other Cases.

BY PHILIP KINSLEY.

(Picture on back page.)

Are middle aged men coming into their own at last?

We have a figure of courage and import in Charles A. McDonald, grayhaired yet rugged, leaving the shelter of the Superior bench, casting away the habits of years, taking on a new job at 8:30 o'clock this morning as vice president of the Foreman Trust and Savings company.

It took some nerve, the former judge admitted yesterday. He is 59.

"Men of my age," he said, "are inclined to be timid. We go on year after year in the same shelter. It takes courage to step out, but I believe the world needs us. For thirteen years I have been settling disputes between 'the people' and offenders against society. Now I will have charge of a constructive and progressive department of human affairs that requires ability, vision, courage. It will give me an opportunity to do things for my city and country."

Mr. McDonald did not say anything about the financial incentive to change, yet this is what has led other middle aged men, notably ministers, to make a radical move of this sort.

There is the case of John P. McGoorty, newly elected judge. He came to a point in 1920 when his $10,000 a year salary as judge did not seem enough to provide for his children and for old age. So he stepped out into a law practice and in three years has made enough to cause him to feel that he can afford to go back to the bench. He found it hard, he said yesterday to take up strenuous law practice after the leisure of the bench. It is with relish and relief that he returns. He is 54.

There is Kenesaw M. Landis, for seventeen years a federal judge. He had a place for life, but could not make both ends meet. His salary was only $7,500 a year. He felt that he must make provision for the future. He did not jump hastily. He had the idea that he would hang on all his life, perhaps retiring for a few years in order to go fishing to his heart's content, but fate had other prizes in store for him. The baseball "kingship" was dangled before him and he took it. For a long time he tried to hold two jobs and do other work also, but he found there were not enough hours in the day, so he left the bench at the age of 56.

J. A. J. Whipple, for twenty years a Methodist pastor at Princeton and Waukegan, left the ministry to enter the insurance business and may be found any day at his desk in the First National bank building.

L. P. Cain, for years pastor of the Edgewater Presbyterian church, followed the same course as middle life approached and plunged into the business world. He is also in the insurance business, at 164 West Jackson boulevard.

There is F. W. Fitzpatrick, architect, "60 years young and hard as nails."

Dr. P. M. Woodworth, more than 70, was told fifteen years ago that he could not live a year. He readjusted his life and now plans to live another fifteen years.

The medical side of it does not tell the whole story. These archives declare through the spirometer that men retain their vital capacity until 50 and then begin to fall. But a 20 per cent margin in failing is given to fat men. And it is admitted that a man can carry on desk work with energy and efficiency for thirty years after he has passed the peak as a prize fighter or ball player.

Worries, anxieties, fears, have a good deal to do with breaking men after they have gone over the top. A new philosophy, a new interest in life, a newenvironment, may do wonders. Billy Muldoon at 75 is described as "perfection of conformation, splendid and impressive, dignified, of limitless courage, resource, judgment, swiftness of decision, motor accuracy, poise, and self-control."

What's Doing Today

CONVENTIONS.

American Society of Animal Production ..... Sherman
International Kollers' association ..... Sherman
Western Conference of Basketball association ..... Auditorium

MEETINGS.

Big Ten College Athletic conference ..... Auditorium
Chicago League of Women Voters ..... Congress
Illinois Society of Industrial Medicine and Surgery ..... Great Northern

EVENING EVENTS.

Alpha Gamma Rho (banquet) ..... Great Northern
Alpha Kappa Phi fraternity (dance) ..... Congress
B-Friendly Ladies' Aid society (dinner) ..... La Salle
Delta Zeta Pi Law fraternity (dance and supper) ..... La Salle

MUSIC.

Opera "L'Africana," 2 p. m. ..... Auditorium
"Rigoletto," 8 p. m. ..... Auditorium
(Compiled by the Chicago Association of Commerce).

OCEAN STEAMSHIP MOVEMENTS.

Arrived.	At.	From.
Wm. Fillmore	New York	Bremen
Frederik VIII.	New York	Copenhagen
Providence	New York	Naples
Minnekahda	New York	Hamburg
Mt. Washington, Manila		New York
Chicago	Havre	New York
Ryndam	Rotterdam	New York
Torck	Bremen	New York
Lituania	Libau	New York
America	Bremen	New York
Arduna	Hamburg	New York

The Inquiring Reporter

Every Day He Asks Five Persons, Picked at Random, a Question.

The Tribune will pay $5 for each question accepted for The Inquiring Reporter to ask. Send name and address with your question to "The Inquiring Reporter," Chicago Tribune. For today's question W. J. Goldring, care Geo. Bauman, 2110 West Woodland road, Lake Forest, Ill., was awarded $5.

The Question.

Who do you think is the best and most promising candidate for President?

Where Asked.

Monroe, at Dearborn street.

The Answers.

Lee Deakin, 2353 South Michigan avenue, mail clerk — McAdoo is my choice as the best presidential candidate. He's a smart man. I believe he would make good. He made good on the job of building the Hudson tube. I don't dislike the other candidates, but I think McAdoo would make the best President.

Mrs. L. B. Curry, 4004 North Paulina street, housewife — In my opinion President Coolidge is as good as any of the others. He now knows the inside workings of governmental affairs, hence is cautious in his statements, but he's just as ideally American as any other candidate that I know of.

Charles Schapiro, 1138 South Central Park avenue, stage electrician — Hiram Johnson: but he'll never be President; the politicians are against him. He can't be controlled by them. He has American ideas and ideals, the spirit of '76, which this country needs—but he won't win.

Mrs. M. L. Litschutz, 2637 West Division street, housewife —To my mind, Hiram Johnson is the most promising candidate for the presidency. He is a man of high intelligence, strong determination, and yet considerate. If nominated he would try to keep us out of European entanglements.

Andrew Hrudka, 223 East Superior street, clerk — Henry Ford. He's a most ambitious man, and he has shown his skillfulness. He was 40 years old and poor; today rich. That shows he has some power as a thinker. America is the most businesslike country; Ford the most businesslike man.

Today's Radio Programs

[CENTRAL STANDARD TIME.]

Lane-Tilden football game at 2 p. m., KYW, direct from Cubs' park.

"Rigoletto," by the Chicago Civic Opera company, Auditorium, from KYW at 8 p. m.

WDAF—1140; 7-8, Drake ensemble; Blackstone quintet, 10, prize contest.

WMAQ—7-8, Pennsylvania railroad band. Silent after 8 account opera from KYW.

WJAZ—10-1 a. m., classical and semi-classical concert; Oriole orchestra.

WOR [405, Newark] 7, address by Dr. Adolf Lorenz. WEAF, 7-11, WGI, KDKA, WCAE, WHAS, WTAS, 7:30, WLAG 7:35, 9-15, 10:30. WJZ, WTAM, 8-10. KSD, 8, Missouri theater program. WOC, 8-9, WGY, WMC, 8:30, WFAA, 8:30; 11, WOAW, KFAF, 9, WSB, 10:45, WDAF, 11:45, KYI, 12-2 a. m.

Lost Pearls Returned

By using a Tribune Want Ad, Miss N. Turpin, 3035 W. 36th St., found a string of pearl beads she had left on a street car. The Ad was printed Nov. 1.

READS—LOST—PEARL, 35TH CAR; M. F. & Co. envel. Wed. morn.; reward. Laf. 2267.

"My Tribune Want Ad found them," Miss Turpin said. "The man who found them called before nine the morning I advertised, to tell me he had them, and then mailed them to me."

A Tribune Want Ad gives you the best chance of finding a lost article, for it carries the news of your loss to more people than can be reached by any other means.

CALL CENTRAL 0100

Gentle Joins Famous List of Carmens

Mary Garden Sees Singer Score Success.

BY EDWARD MOORE.

Another American singer demonstrated her right to be classified among the glittering names in opera when Alice Gentle sang the name part of "Carmen" for the first time at the Auditorium last night. She was a success from the start and throughout the performance.

It was no particular surprise that she should be good in the part, for she had sung it, or most of it, at Ravinia. But, under the close scrutiny of Mary Garden and Giorgio Polacco, who were in a box close to the stage, she proceeded to prove that she was uncommonly good. Her voice fits the "Carmen" music as few voices do. It is a warm, velvety mezzo-soprano that can ingratiate with its own caressing quality or turn into a brilliant dramatic flash at will, and at all times remains lovely.

Miss Gentle's Carmen was considerably more than an animate voice. Dramatically she got back to early principles, and I am inclined to believe she was right. This Carmen wasted no time in being intellectual or mystical; she was content to be a moving force through her personal charm, her intense vitality, and her gusty wildcat temper, picking her favorite of the moment, throwing him aside with a laugh, horror stricken at the prediction of sudden death, forgetting it by force of will the next moment, and altogether living about twenty-four hours a day.

This is the Carmen of Mertmee's novel and Bizet's music, and Miss Gentle projected the image logically, forcefully, and with unfailing charm.

The other sections of the performance, moreover, were of a kind to be scored to the high credit of the Civic Opera. Fernand Anseau was the Don José, of gorgeous voice and likable, human personality. "The Flower Song" got him into a bit of trouble—they say the sunken orchestra makes it difficult for people on the stage—but with that one exception he sang gloriously. Margery Maxwell was the Micaela. It has been a number of seasons since these ears have heard the first act duet sung as charmingly as she and Mr. Anseau sang it, and her aria, two acts later, was something else in which to take pride. George's Baklanoff was the Escamillo, a big personality in the part, though seemingly likely to forget considerations of rhythm.

Half a dozen lesser rôles were done in an altogether satisfactory manner; the chorus caught the prevailing contagion, and Ettore Panizza directed the beautiful score with all the life and loveliness that is in it. Also "Carmen" has a new scenic dress, and a colorful and charming one.

There were strange doings at Orchestra hall yesterday afternoon when Alfred Wallenstein, first cellist of the Chicago Symphony orchestra, played the solo part in a new work, Ernest Bloch's "Schelomo." This is a composition that will probably give pause to even the most advanced modernists. It would seem to be a fairly complete compendium of Hebrew music in its most austere aspect.

Of its enormous difficulty there can be no doubt; whether its contribution to musical values is in direct ratio to its difficulty is hard to tell just now. It was considerable of a morsel for first hearing. At present I am inclined to respect it highly but calmly; no effort of the imagination can make me feel affectionate toward it.

But as a brilliant performance for Mr. Wallenstein and the orchestra, it was one of the high spots of the season. Those who go to the concert tonight will hear him later in the program play Boellmann's "Symphonic Variations" in a most delightful manner. They will also hear the string section of the orchestra in another new work, Ralph Vaughan Williams' Fantasia on a theme by the old English composer, Thomas Tallis, music for strings in its loveliest aspect. To make the evening complete, there will be Chausson's Symphony, a masterpiece, and shorter works by Chabrier and Elgar.

* *

Ticket Scalpers Hit by Court Verdict in Gotham

New York, Nov. 30.—The Appellate division of the Supreme court, by a vote of 3 to 2, today upheld the amendment to the general business law passed by the New York legislature in 1922 making it a crime to resell theater tickets without a license from the state controller or for more than 50 cents above the regular box office price.

AND THEN SHE TOOK UP MAH JONGG

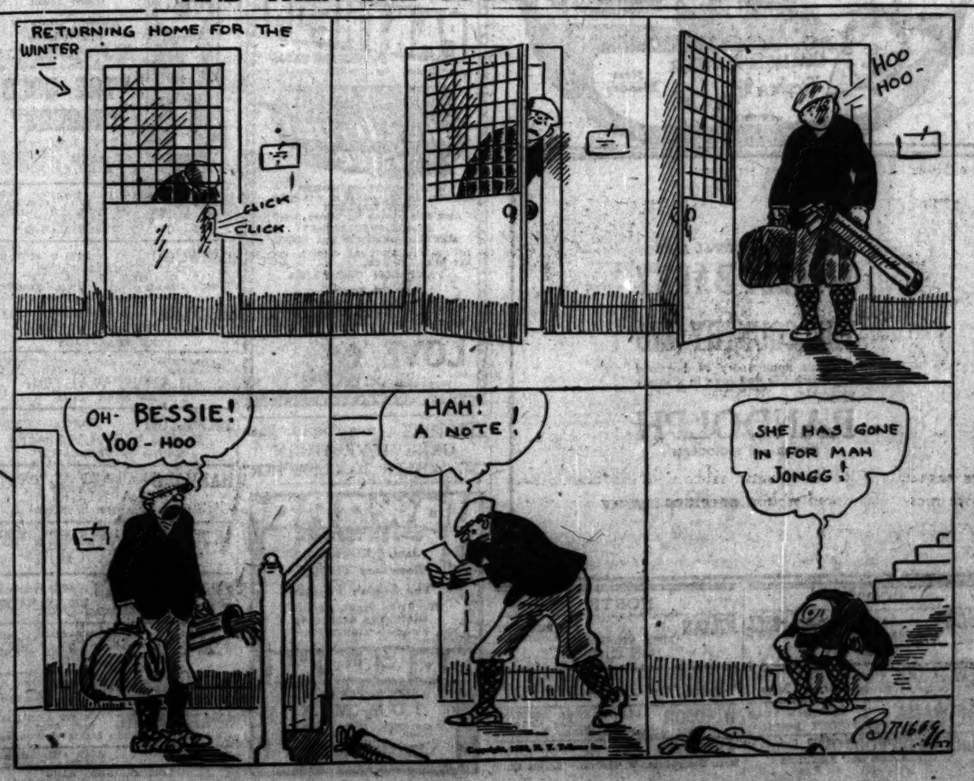

Bright Sayings of the Children

The Tribune will pay $1 for each childish saying printed. The story told must never have been printed in any magazine or paper. It is not possible to acknowledge or return unavailable contributions. Please write on one side of the paper. Address Bright Sayings to Aunty Sue, Tribune, Chicago.

Howard and Lucile each had five pennies to spend for candy one day, so they decided to go shopping together. They entered a grocery store and asked how much ten pennies would buy. The clerk told them in ounces.

Lucile asked him to show them how much that was.

After he did so she proceeded to count the number of pieces, and then said: "All right, I'll take it. It counts two pieces more than we could get at the candy store." C. M. F.

Jerry was seldom seen without his dog. He was invited to a playmate's birthday party on the day his dog was a year old.

He was pleased with the invitation, but hesitated when he looked at his dog. Then his face brightened.

"May I bring Roger?" he asked eagerly. "It is his birthday, too."

R. P.

HAROLD TEEN—LILLUMS IS SURE GOING TO BE SURPRISED

TRIBUNE COOK BOOK

BY JANE EDDINGTON.

Sweet Potatoes with Sour Apples.

If you want sweet potatoes, an apple pie or apple pudding way, try the combination of sour apples with them. Perhaps you will like this combination with meat, but it is more than likely that you will like it with cream for a hot or even cold dessert.

For a small try out, use the following: Two rather good sized cold boiled sweet potatoes, one greening apple, three or four crackers, a tablespoon or two of butter, three rather large tablespoons of strained honey, a little salt and pepper. Butter a baking dish, put in a layer of the potato sliced across and add cracker crumbed pieces of butter, and string a tablespoon of honey across it. Add the apple cut in thin slices as a layer over the potato and add crackers, butter, and honey in the same way.

"Cut up the other potato for the top layer treated like the first, then add two tablespoons of honey and some salt and pepper, or omit the latter, or use nutmeg in its place. It is entirely lost as far as definite taste is concerned, in the whole.

This sort of combination has been made for some years, yet some one wrote of it brightly less than a year ago, as though it was a discovery original with herself, as it may have been. She was tired of glazed sweet potatoes with duck and thought them a bit insipid, so she writes: "I took cold boiled sweet potatoes, sliced them, and covered the bottom of a buttered baking dish with them. Then I covered the potatoes with cracker crumbs, a dash of pepper and salt, bits of butter and a sprinkling of some soft Vermont maple sugar. Next I put in a layer of sliced greening apples and covered them in the same way with cracker crumbs and the seasoning. In this manner I filled the deep dish with alternate layers until it was brimming—top layer of potatoes, etc., and put the whole mixture into the oven and baked it."

EMBARRASSING MOMENTS

The Tribune will pay $1 for every letter published on "The Most Embarrassing Moment of My Life." Address Embarrassing Moments, Chicago Tribune. Write on one side of the paper. No manuscript returned.

Two Minds as One.

One time I was keeping company with a young man who caused me to suffer a most embarrassing moment. We had boarded a street car, talking the conductor to let us off at Arlington place. We promptly became absorbed in each other to the exclusion of all else.

The obliging conductor called "Arlington place," but we were too much occupied to notice. He stopped the car and called again. Still no response from us. Then he arose in his wrath, walked down the aisle in front of us, and in a voice of thunder said, "Didn't youse folks want to get off at Arlington place?"

Meekly we arose, the young man stammered "Please excuse us," and amid titters we got off. W. G.

Kind Hearts and Rewards.

I was having difficulty in boarding a train, with my 6 months' old baby and a paper shopping bag on one arm, and a suitcase on the other. A well dressed man offered his assistance. I gladly accepted and he carried my baby. Just as we reached a vacant seat and he was putting the baby down, the bottom dropped out of the shopping bag I was carrying. A bottle of milk I had brought for the baby fell to the floor and broke. Milk splashed in every direction, but most of it landed on the blue serge suit of the kind man who was assisting me.

C. B.

MEN'S FASHIONS

BY A. T. GALLICO.

Combinations of Color.

NEW YORK.—[Special Correspondence.]—What to wear with a dark blue suit seems to puzzle many of our readers in spite of the fact that we offer frequent suggestions as to color combinations with such a suit. One reader recently asked us for color schemes for the following suits: A dark blue, dark brown, and black, all of them having line stripes.

For the benefit of others who may have missed what suggestions we have made for color combinations for these various kinds of suits we will make some more.

Beginning with the blue suit, we will again hint that almost any colored shirt and tie will look well with it, the trick being to have a shirt and tie that get along well together. Blue is a safe bet for the shirt and an excellent foundation for any tie. A shirt of light gray or light tan is also a possibility. With a blue suit and a light gray shirt one might combine a tie of purple, green, blue, dark gray, black, or combinations of two or more of these colors.

With a brown suit, if it is a dark, inconspicuous shade, a shirt of blue, light tan, white, or something figured in lavender or green might be worn. The tie should be of a color that harmonizes with that of the shirt. The important point is that it have some connection with either the suit or the shirt, or both.

For instance, if the shirt is figured or striped in green the tie would well to be partly or wholly green the same or a darker shade than shirt. Or if the shirt is a pale lavender a more attractive effect is achieved by combining with it a tie that has some lavender or purple in it that have, say, a tie of blue and green which has nothing to do with the suit or shirt.

A black suit will take almost any color successfully. Browns do not look well with it, but taupe or fawn color does. Light gray goes well with

MOTION PICTURE DIRECTORY

DOWNTOWN.

BALABAN & KATZ
ROOSEVELT
STATE ST. NEAR WASHINGTON
LAST WEEK
MARION DAVIES in "LITTLE OLD NEW YORK"
Coming Monday
Continuous from 9:30 A. M.
A Six-Reel Shriek of Surprise, Suspense and Laughter.
HAROLD LLOYD
In His Rib-Rattling Romance of Red-Hot Adventure and Comedy.
in 'WHY WORRY?'
—Extra Added Attraction—
CAPT. KLEINSCHMIDT'S ADVENTURES IN THE FAR NORTH

You will find no greater pleasure than that of attending the
MATINEE TODAY
and seeing Victor Hugo's immortal story of a matchless love
"THE HUNCHBACK OF NOTRE DAME"
at Chicago's most beautiful playhouse, the
SAM H. HARRIS THEATRE
Dearborn at Lake
PRESENTATION—2:30 P. M.
Evenings at 8:30
Many very desirable seats are on sale at 50c and 75c

DOWNTOWN.

BALABAN & KATZ WORLD'S WONDER THEATRE
Sunday Noon Symphony Concert 11:45 A. M. to 12:45
Chicago Theatre Symphony Orchestra, Nathaniel Finston, Cond.
Balaban & Katz Theatres Pay $1,000,000 a Year for Music—It Is Worth That Much to Know That You Are Receiving the Best Music in the World.
This Week's Drama Was Chosen Because Our Experts Considered It Great in Every Way
CHICAGO
RANDOLPH STATE ST. LAKE
"PLEASURE MAD"
Directed by Reginald Barker
MARY ALDEN, HUNTLY GORDON, WM. COLLIER, JR., NORMA SHEARER, WARD CRANE
A Metro Picture
Monday
WORLD PREMIERE
Eugene O'Neill's Pulitzer Prize Play—"The Rage of Two Continents."
"ANNA CHRISTIE"
Produced by Thos. H. Ince.
Here Is All the Tender Love-Drenched, All the Stark Power, All the Clean Sea-Breath of the Great Stage Version, With "Anna" Marvelously Interpreted by
BLANCHE SWEET
Star Cast: William Russell, George Marion, George Seigmann, Chester Conklin

DOWNTOWN.

McVICKER'S
Madison at State Continuous
LAST 2 DAYS
THE LIGHT THAT FAILED
30 Minutes in Our Broadcasting Studio
A Radio Revel
with PAUL RIESE AND HIS ORCHESTRA
WELCOME AT THE WOLFLE
DOUGLAS FAIRBANKS JR. in 'Stephen Steps Out'
Next Monday

DOWNTOWN.

BROOKLYN at RANDOLPH WOODS THEATRE PHONE RAN. 7575
NOW SHOWING
MATS. AT 2:30, EVGS. AT 8:30, SUN. MAT. AT 3:00
9th Transcontinental Week METRO PRESENTS 110 to 120 Showings
REX INGRAM'S MASTERPIECE
SCARAMOUCHE
FROM THE FAMOUS BOOK BY RAPHAEL SABATINI
A STORY OF LOVE, INTRIGUE & ADVENTURE
WITH ALICE TERRY, RAMON NOVARRO, LEWIS STONE
THIRTY PRINCIPALS AND A VAST COMPANY OF OTHER PLAYERS
SYMPHONY ORCHESTRA
All Matinees Best Seats Balcony, 50c
Nights, Good Seats Orchestra, $1

NORTH

BALABAN & KATZ BROADWAY AND LAWRENCE
RIVIERA
A Riddle Romance to keep you guessing!
George M. Cohan's first mystery play,
"THE ACQUITTAL"
Stage Creations of Gorgeous Brilliancy, Originality, Distinction.
COMING MONDAY
David Belasco's first screen productions — an intimate tale of chorus girls and night life's.
"THE GOLD DIGGERS"
HOPE HAMPTON, LOUISE FAZENDA, WYNDHAM STANDING, ALEC FRANCIS

LUBLINER & TRINZ
PANTHEON
SHERIDAN ROAD at WILSON
Entertainment for the Discriminating
Marshall Neilan's The Eternal Three
With HOBART BOSWORTH, BESSIE LOVE, CLAIRE WINDSOR, TOM GALLERY
Also Special Feature in "Harry's Sense"
STAGE SPECIALTIES
HAYDEN, GOODWIN and ROWE
TODAY—ALL DE LUXE SHOWS. ALL SEATS TO 6:30 28c
PANTHEON ORCHESTRA
—Starting Tomorrow—
SIX CYLINDER LOVE
with ERNEST TRUEX

KEYSTONE 3012 SHERIDAN ROAD
GENEVIEVE TOBIN
"NO MOTHER TO GUIDE HER"

HOWARD
James Kirkwood, Rosemary Theby,
"The Eagle's Feather"
"FIGHTING BLOOD." Round 17
THATCHER'S ORCHESTRA
Tomorrow—"LIGHTS OUT"
ADELPHI
TOM MIX
"SOFT BOILED"
Tomorrow—POLA NEGRI
"THE SPANISH DANCER"

NORTH

Chateau BROADWAY AT GRACE
Matinee Thursday, Saturday and Sunday
MARGUERITE COURTOT in "THE STEADFAST HEART"
TOMMY GIBBONS
Jack Dempsey's Only Rival
5—BIG VAUDEVILLE ACTS—5
BRYN MAWR Bryn Mawr at "L" Sta. Cont. 2-11:30 P. M.
JOHN BOWERS in "DESIRE"
MARGUERITE DE LA MOTTE
5—High Class Vaudeville Acts—5
Vaudeville Appears 4, 7:15 and 9:45 P. M.

SOUTH.

WOODLAWN
63RD ST. at DREXEL
Prices Matinee, Mats. Evening Prices do not increase on Holidays
ADELE RICE DAVIS' BEST STORY MEIGHAN'S FINEST ROLE
THOMAS MEIGHAN in WOMAN PROOF
by GEORGE ADE
COMING NEXT SUNDAY SIX CYLINDER LOVE with ERNEST TRUEX
WOODLAWN CONCERT ORCHESTRA ARMIN F. HAND DIRECTOR

BALABAN & KATZ COTTAGE GROVE AV. & 63 RD ST.
George M. Cohan's romantic mystery
"THE ACQUITTAL"
Don't tell your friends how it comes out!
NORMAN KERRY, CLAIRE WINDSOR, BARBARA BEDFORD
Balaban & Katz's Glittering Stage Show of Originality and Exclusive Talent.
COMING MONDAY
David Belasco's first screen production — a gleeful tale of chorus girls, fortunes, fortunes and romance.
"THE GOLD DIGGERS"
HOPE HAMPTON, LOUISE FAZENDA, WYNDHAM STANDING, ALEC FRANCIS

SOUTH.

STRATFORD
63rd ST. NEAR HALSTED
Children's Matinee with Overture and Specialties. Admission 10 A. M. to 1 P. M.: Adults, 25c; Children, 10c.
GIGANTIC HOLIDAY PROGRAM
1—OVERTURE "A NIGHT AT THE CLUB"
2—A THANKSGIVING ACT—STRATFORD GIRLS IN
3—CURRENT NEWS EVENTS
4—INTRODUCTION OF THE NEW KIMBALL UNIT ORGAN
5—"JOHN THE GIRLS" HIGH POWERED COMEDY
6—BALLET OVERTURE "EVENTS"
7—THOMAS MEIGHAN in WOMAN PROOF
STARTING SUNDAY "SIX CYLINDER LOVE" with ERNEST TRUEX

CHATHAM
COTTAGE GROVE AT 75TH STREET
—MATINEE DAILY—
ANNA Q. NILSSON, JAMES KIRKWOOD and TULLY MARSHALL
"PONJOLA"

JACKSON PARK Stony Island at 67th Cont. 2-11:30 P. M.
ANNA Q. NILSSON, JAMES KIRKWOOD
"PONJOLA"
BABY PEGGY—"MILES OF SMILES"
3—OTHER BIG ATTRACTIONS—3

WEST

LUBLINER & TRINZ
SENATE
MADISON AT KEDZIE
Chicago's Finest Entertainment
Thomas Meighan in 'Woman Proof'
with LILA LEE
ALSO CAITS BROS. PAUL AND WALTER LA VARRE
De Luxe Matinee at 2 All Seats to 6:30 28c
ART KAHN And His All-Star Orchestra
—Starting Tomorrow—
THE GOLD DIGGERS

BROADWAY STRAND Roosevelt Rd. and Paulina
"NO MOTHER TO GUIDE HER"
Featuring GENEVIEVE TOBIN
Also VAUDEVILLE SPECIALTIES
Tomorrow—"THE ETERNAL THREE"
With 10 Big Stars

MARSHALL SQUARE 3236 St. and Marshall Blvd.
"A CHAPTER IN HER LIFE"
With An All Star Cast
Also VAUDEVILLE SPECIALTIES
Starting Monday—THOMAS MEIGHAN in "WOMAN PROOF"

HAMLIN 3826-32 W. MADISON ST.
—MATINEE DAILY—
GLADYS WALTON
"THE NEAR LADY"

THALIA 12th and Albert Streets Continuous 1 to 11:30
BARBARA LA MARR, EARLE WILLIAMS
"THE ETERNAL STRUGGLE"
Also VAUDEVILLE Today

MADLIN Madison St. Ny. Lincoln St. Open 9 Starts Great Story
"THE TIE THAT BINDS"

ASHLAND MADISON NR. ASHLAND
Claude Gillingwater in "A CHAPTER IN HER LIFE"

NEW VIRGINIA MADISON STREET AT HALSTED
"TRILBY"—All Star Cast

SAVOY 4346 W. MADISON
"A CHAPTER IN HER LIFE"

KEDZIE ANNEX 3210 W. MADISON
MAE MARSH—"THE WHITE ROSE"

WEST

BALABAN & KATZ CENTRAL PARK
ROOSEVELT Road at CENTRAL PARK Ave.
POLA NEGRI
"THE SPANISH DANCER"
ANTONIO MORENO and favorite cast in the greatest and most fiery of all dramatic romances

NORTHWEST

NEW TIFFIN
Marshall Neilan's "The Eternal Three"
Claire Windsor, Hobart Bosworth
Matinee Daily—First Episode "THE STEEL TRAIL"

SCHAEFER BROS.
CRYSTAL
NORTH AVE. at WASHTENAW
"THUNDERING DAWN"
ANNA Q. NILSSON and J. WARREN KERRIGAN
STUART BARRIE, Wonder Organist
Cool Davidson's Quartet Overture
CONTINUOUS 2 TO 11:30 P. M.

IRVING IRVING PARK BLVD. AND CRAWFORD
DOUBLE FEATURE PROGRAM
'Hoot' Gibson—"The Thrill Chaser"
ALSO—
Ruth Stonehouse—"Lights Out"

COMMODORE 3105 Irving Park Blvd. Phone Jupiter 40
—Continuous 1:00 to 11:15—
GENEVIEVE TOBIN—"NO MOTHER TO GUIDE HER"—Also Vaudeville
Tomorrow—"MILE-A-MINUTE ROMEO"

RIVOLI Elston-Crawford-Monger Cont. 1:15 to 11:15
TOM MIX—"MILE-A-MINUTE ROMEO"
VAUDEVILLE SPECIALTIES

MILFORD 3611 N. CRAWFORD Matinee and Night
By Popular Request—"THE SHEIK"
JOHN GILBERT—"THE EXILES"

AUSTIN

PLAISANCE 466 N. Parkside Ave. Lake St. Cars
BARBARA LA MARR, EARLE WILLIAMS
"THE ETERNAL STRUGGLE"

PARK LAKE ST. at AUSTIN BLVD.
Frank Mayo-Corinne Griffith—"SIX DAYS"

AUSTIN 5619 W. MADISON
and Agnes Ayres—"The Marriage Maker"

MISCELLANEOUS

LUBLINER TRINZ
CONSISTENT CENTERS
COVENT GARDEN 2933 N. Clark St. Cont. 1 to 11:30
BRYANT WASHBURN in "WINE TO KEEP"
Al. E. Hopkins and His Artists Band
STAGE SPECIALTY
BIOGRAPH 2433 Lincoln Ave. Matinee Daily
NORMA TALMADGE, CONWAY TEARLE in "ASHES OF VENGEANCE"
VITAGRAPH 3145 Lincoln Ave. Matinee Daily
—STRANGERS OF THE NIGHT—
From the Stage Play, "Cargo," Continuous With ENID BENNETT and MATT MOORE
KNICKERBOCKER 2317 Broadway Cont. 1 to 11:30
MARY ALDEN, MARGUERITE COURTOT in "THE STEADFAST HEART"
PERSHING 4614 Lincoln Ave. Matinee Daily
MARY ALDEN, MARGUERITE COURTOT in "THE STEADFAST HEART"
LAKESIDE 4750 Sheridan Road
JAMES KIRKWOOD and MARY ALDEN in "THE EAGLE'S FEATHER"
ELLANTEE 4740 Sheridan Road
JAMES KIRKWOOD and MARY ALDEN in "THE EAGLE'S FEATHER"
MICHIGAN Garfield and Michigan Blvd.
MARY ALDEN, MARGUERITE COURTOT in "THE STEADFAST HEART"
OAK PARK Wisconsin Ave., 58 E. Lake St.
WESLEY BARRY in "THE PRINTER'S DEVIL"
WEST END 121 N. Cicero Ave. Matinee Daily
HOBART BOSWORTH, CLAIRE WINDSOR in "THE ETERNAL THREE"
MADISON SQUARE 4753 Madison St.
DAVID BUTLER in "CAUSE FOR DIVORCE"
CRAWFORD 10 S. Crawford Ave. Cont. 1 to 11:30
POLA NEGRI and ANTONIO MORENO in "THE SPANISH DANCER"
WILSON Madison and Wilson
—STRANGERS OF THE NIGHT—
From the Stage Play, "Cargo," Continuous With ENID BENNETT and MATT MOORE
Also H. C. Witwer's "Fighting Blood," Round 17
PARAMOUNT 3246 Madison St. Cont. 1 to 11:30
HOBART BOSWORTH, CLAIRE WINDSOR in "THE ETERNAL THREE"
Also H. C. Witwer's "Fighting Blood," Round 17
LOGAN SQUARE 2646 Milwaukee Ave. Cont. 1 to 11:30
JAMES KIRKWOOD and MARY ALDEN in "THE EAGLE'S FEATHER"
And BUSTER KEATON in "THE BOAT"
And WILL MORRISEY
Late Show—Sat. at 11:30 P. M.—OTHER BIG ACTS—

MONROE
Last 2 Days "NORTH OF HUDSON BAY" with TOM MIX
BEGINNING MONDAY
FOX PRESENTS
"YOU CAN'T GET AWAY WITH IT"
AT GOVERNOR MORRIS'
WITH PERCY MARMONT
A Play From a Social Diary

NEW ORPHEUM
JUBILEE—LUBLINER & SCHAEFER
Direct of Marcus
5th WEEK—250 TIMES
MARY PICKFORD
In Her Latest Triumph
"ROSITA"
With HOLBROOK BLINN
Directed by ERNST LUBITSCH
"The Realty Among Year's Best Pictures"—Mae Tinee, Tribune

HERE'S ONE YOU'LL LIKE
WESLEY BARRY
in
THE COUNTRY KID
A home spun story of boyhood days with life and love in a funny scramble.
RANDOLPH
STATE and RANDOLPH
STARTING SUNDAY

STATE-LAKE ORPHEUM CIRCUIT
VAUDEVILLE—EXCLUSIVE PHOTOPLAYS
"HIS LAST RACE"
WITH AN ALL STAR CAST AND 'BOOMERANG,' the Wonder Horse
At 11:30 a. m., 2:00, 4:30, 7:00 and 10:30 p. m.
CASTLE STATE-N MADISON
MILTON SILLS
"FLAMING YOUTH"

NORTH.

BUCKINGHAM 3219 N. CLARK ST.
CONWAY TEARLE, CORINNE GRIFFITH
"THE COMMON LAW"
REGENT 3749 SHERIDAN ROAD Mat. Cont. 2 to 11
JOHN GILBERT—"ST. ELMO"
LAKE SHORE Broadway at Belmont
Zane Grey's "TO THE LAST MAN"
DE LUXE On Wilson Av. at L Station Cont. 1:30 to 11:30
Wilfred Lytell—"THE DARK CIRCLE"

NORTH.

BUGG LINCOLN and ROBERT Cont. from 1:30 Today
ANNA Q. NILSSON in "PONJOLA"
NEW CLARK Clark Street Near Wilson
Enid Bennett—"Strangers of the Night"
PANORAMA 727 SHERIDAN ROAD
TOM MIX—"MILE-A-MINUTE ROMEO"
LINCOLN HIPPODROME Lincoln at Belmont
VAUDEVILLE and PICTURES

NORTH.

JULIAN 913 BELMONT
RUTH STONEHOUSE in "LIGHTS OUT"
PARKSIDE Clark and North Ave. Double Feature Program
"LIGHTS OUT"—With Myrtle Stedman
WINDSOR CLARK NEAR DIVISION
James Kirkwood and Mary Alden—"The Eagle's Feather"
ARGMORE Argyle and Kenmore Aves. Cont. 2 to 11
Ruth Stonehouse, W. McGrail—"Lights Out"

FASHIONS

or striped in green the tie would well to be partly or wholly green the same or a darker shade than shirt. Or if the shirt is a pale der a more attractive effect is achi by combining with it a tie that some lavender or purple in it than have, say, a tie of blue and gre which has nothing to do with eit suit or shirt.

A black suit will take almost color successfully. Browns do not well with it, but taupe or fawn c does. Light gray goes well with bl

WEST

BALABAN & KATZ
CENTRAL PARK
ROOSEVELT ROAD—CENTRAL PARK AV.
POLA NEGRI
"THE SPANISH DANCER"
ANTONIO MORENO and favorite cast in the greatest and most fiery of all dramatic romances

NORTHWEST

NEW TIFFIN
Marshall Neilan's
"The Eternal Three"
Claire Windsor, Robert Ellis, Mathew Betz—Final Episode of
"THE STEEL TRAIL"

SCHAEFER BROS.
CRYSTAL
MONTROSE AT WINTHROP
"THUNDERING DAWN"
ANNA Q. NILSSON and
J. WARREN KERRIGAN
STUART BARNES' Weekly Contest
Cast! Contest! Contest! Grotesque...
CONTINUOUS 2 TO 11:30 P. M.

IRVING
IRVING PARK BLVD. AND IRVING PARK RD.
DOUBLE FEATURE PROGRAM
'Hoot' Gibson—"The Thrill Chaser"
—ALSO—
Ruth Stonehouse—"Lights Out"

COMMODORE 3103 Irving Park Blvd.
Phone Portsmith 4000
—Continuous 2:00 to 11:15—
GREATEST VIDEO—"HOOT" GIBSON
GUIDE REL—"Vanderbilt Express"
Tomorrow—"MILE-A-MINUTE ROMEO"

RIVOLI Elston-Crawford-Montrose
TOM MIX—"MILE-A-MINUTE ROMEO"
VAUDEVILLE SPECIALTIES

MILFORD 3311 N. CRAWFORD
Matinee Daily
By Popular Request—"THE SHEIK"
JOHN GILBERT—"THE EXILES"

AUSTIN

PLAISANCE 406 N. Parkside Ave.
Lake St. Cont. 2 to 11
BARBARA LA MARR DARLE WILLIAM
"THE ETERNAL STRUGGLE"

PARK LAKE ST. at AUSTIN BLVD.
Frank Mayo-Corinne Griffith—"SIX DAYS"

AUSTIN 5819 W. MADISON
and Agnes Ayres—"The Marriage Maker"

MISCELLANEOUS

LUBLINER TRINZ
NEIGHBORHOOD CENTERS
COVENT GARDEN 2652 N. Clark St.
BRYANT WASHBURN
"MINE TO KEEP"
AL K. Grossman and His Artists Band
STAGE SPECIALTY
BIOGRAPH 2433 Lincoln Avenue
Matinee Daily
NORMA TALMADGE—CONWAY TEARLE
in "ASHES OF VENGEANCE"
VITAGRAPH 3131 Lincoln Avenue
Matinee Daily
"STRANGERS OF THE NIGHT"
With ENID BENNETT and MATT MOORE
KNICKERBOCKER 2217 Broadway
Matinee Daily
MARY ALDEN, MARGUERITE COURTOT
in "THE STEADFAST HEART"
PERSHING 4614 Lincoln Avenue
Matinee Daily
MARY ALDEN, MARGUERITE COURTOT
in "THE STEADFAST HEART"
LAKESIDE 4750 Sheridan Road
Matinee Daily
JAMES KIRKWOOD and MARY ALDEN
in "THE EAGLE'S FEATHER"
ELLANTEE Devon and Sheridan Road
4130 Continuous 2 to 11
JAMES KIRKWOOD and MARY ALDEN
in "THE EAGLE'S FEATHER"
MICHIGAN Garfield and Michigan Blvd.
MARY ALDEN, MARGUERITE COURTOT
in "THE STEADFAST HEART"
OAK PARK Wisconsin Ave. 1 Blk. S. of Lake
"L" to Austin Cars to Door
WESLEY BARRY in
"THE PRINTER'S DEVIL"
WEST END 121 N. Clark St.
Matinee Daily
HOBART BOSWORTH, CLAIRE WINDSOR
in "THE ETERNAL THREE"
MADISON SQUARE 4721 Madison
DAVID BUTLER in
"GAME FOR DIVORCE"
CRAWFORD 10 S. Crawford Ave.
Matinee Daily
POLA NEGRI and ANTONIO MORENO
"THE SPANISH DANCER"
WILSON Madison and Wood
"STRANGERS OF THE NIGHT"
From the story that "Cain" was founded on
With ENID BENNETT and MATT MOORE
Also E. K. Wilson's "Fighting Blood"
PARAMOUNT 2546 Milwaukee Ave.
HOBART BOSWORTH, CLAIRE WINDSOR
in "THE ETERNAL THREE"
Also H. C. Witwer's "Fighting Blood"
LOGAN SQUARE 2646 Milwaukee Ave.
JAMES KIRKWOOD and MARY ALDEN
in "THE EAGLE'S FEATHER"
Also DUNCAN'S BILE HIGH BAND
And WILL MORRISEY
Late Star of the Orpheum Vaudeville Circuit
—OTHER BIG ACTS—

Miss Catherine Rehm, John S. Coonley Jr. to Be Married Today

Miss Frances Coonley is to be maid of honor and Mrs. John J. Mitchell Jr. matron of honor at the wedding this afternoon of Miss Catherine Rehm, daughter of Mr. and Mrs. William H. Rehm of 1525 Astor street, and John Shepard Coonley Jr., son of Mr. and Mrs. John S. Coonley of 1245 Astor street. The wedding service is to be read at 4 o'clock by the Rev. Norman Hutton at St. Chrysostom's church. After the ceremony there will be a reception at the residence of Mr. and Mrs. Rehm. The bridesmaids will be Miss Katherine Brown, Miss Maroussa Russell, Miss Edward K. Welles (Betty Scott), Miss Claire Daugherty of Omaha, Miss Phyllis Lake of Hartford, and Miss Ruth Luke of Tarrytown, N. Y. Edward Rehm will serve as best man for his brother, and ushering will be Edward K. Welles, Jay Whipple, Paul McDonnell Jr., Albert Madlener, John J. Mitchell Jr., Howard Coonley Jr. of Boston, and Edward Rawson of New York.

Mrs. Harold L. Ickes of Hubbard Woods will be at home this afternoon after 2:30 o'clock for her daughter, Mrs. Phillips Bryant (Frances Thompson) and her son's wife, Mrs. Wilmarth Ickes (Josephine Dahlman of Milwaukee). Assisting will be Mrs. Alfred Tyler, Mrs. Henry Ayres, Mrs. James Sheldon, Mrs. Robert P. Porter, Mrs. Stacy Mosser, Mrs. Kathryn Cunningham, Mrs. Frank W. Bryant, Mrs. Frank Leonard, and Miss Ann Dahlman of Milwaukee, Mrs. Wilmarth Ickes' sister.

"Cinderella," which has delighted a large assemblage of children for the last two Saturday mornings at the Goodman theater, is to be repeated this morning at 10:30 o'clock and also next Saturday at the same hour. The Junior Theater for Children is giving the performance.

There will be at least two attractive parties of young women at the matinée today, for Miss Barbara Dunham, daughter of Mr. and Mrs. Frank S. Dunham of Wayne, is giving a party for Miss Polly Packard, who will be married to Frederick W. Copeland on Dec. 15, and Mrs. Augustus S. Peabody of 926 Lake Shore drive is to entertain at a party of debutantes for Miss Anna Kales, daughter of Mrs. Joseph M. Kales of the Ambassador.

The Princeton Triangle club members are to be the guests at the supper dance Mrs. Lucius E. Laflin of Lake Forest, and her sons, Louis Ellsworth Laflin and Lloyd Alan Laflin, will give for New Year's eve at the Blackstone after the performance of the club at the Auditorium Arian Grotto.

Miss Ruth Keeley, the youngest daughter of Mr. and Mrs. James Keeley of 1208 Ritchie court, will make her début tonight at a dance at the Casino, assisting with Mr. and Mrs. Keeley and their daughter will be their other daughters, Mrs. Graham Aldis (Dorothy Keeley) and Miss Margaret Keeley. The dance Mrs. Kellogg Fairbank and Miss Janet Fairbank are giving in honor for Miss Keeley at their home, 1244 North State street.

Mr. and Mrs. George Willetts of 225 Ritchie parkway are giving a dinner dance on Dec. 21 at their residence for Miss Edwina Litsinger, daughter of Mr. and Mrs. Edward R. Litsinger of 1240 Belle Isle parkway, and Miss Carolyn Lee Bennett, daughter of Judge and Mrs. John C. Everett of Hubbard Woods. Sixty school girls and boys have been invited.

Mrs. Francis Sears of Boston will arrive in the city next Tuesday for a fortnight's visit with her sister, Mrs. William C. Hubbard of 35 East Elm street.

Mr. and Mrs. A. Shreve Badger, Miss Frances Badger, and Shreve C. Badger moved yesterday from 1125 Davis street, Evanston, to Lake Forest, where they have taken the Bruce Smith house on Green Bay road.

Mr. and Mrs. J. Ogden Armour of 1210 Sheridan road will depart next Wednesday for New York to sail the following Saturday for France. They will be in Paris for a short while and then will go to Algiers, where they have taken a villa for the winter.

Mrs. Henry J. Patten, who was expected to arrive from abroad in early November, has postponed her visit until after the holidays.

Mr. and Mrs. Addison Stillwell (Mrs. Frances Keyes Pearson) have returned from their wedding trip and are at home at the Sovereign hotel.

Mr. and Mrs. John F. Jelke Jr. of 443 Belden avenue departed for New York yesterday, where the christening of their little daughter, Mary Louanna, will take place in the Church of St. Thomas the Divine, where the parents were married last year.

Mrs. Anna Wrenn, daughter of Mr. and Mrs. Everts Wrenn of 1318 Ritchie court, has returned from a trip east, where she was a member of a large dinner party given by Mrs. Brooks Fahys of Boston.

* *

Church to Hold Bazaar.

The annual bazaar and circus of the Wellington Avenue Congregational church will be held next Friday and Saturday at Wellington avenue near Broadway. A cafeteria dinner will be served Friday evening. Mrs. John F. Casey is chairman of the committee in charge. Associated with her are Mrs. Ralph E. Haglund, Mrs. Carrie F. Jackson, Mrs. E. F. Perrigo, Mrs. Max A. Foltz, Mrs. Rufus C. Nash, and Mrs. Owen Vogt.

ANSWER TO WHAT'S WRONG HERE

Striking a woman on the car, pushing her elbow is sufficient. Do not hit her by the shoulder blades.

ASPIRIN

Beware of Imitations!

BAYER

Demand

Genuine "Bayer Tablets of Aspirin" have been proved safe by millions and prescribed by physicians over twenty-three years. Aspirin is the trade mark of Bayer Manufacture of Monoaceticacidester of Salicylicacid.

WINNIE WINKLE, THE BREADWINNER: Fawthaw Breaks the News Gently

Batik Ball, True to Its Symbol, Affair of Youth, Beauty, Color

BY INDIA MOFFETT.

(Pictures on back page.)

The second Batik ball, held last night at the Congress, lived up to the standard set by the first one three years ago and also to its name, for youth, beauty, joy, color, and life predominated, and Batik is supposed to be the eternal symbol of those five things.

Social leaders, artists, musicians, and even business men, who are proverbially tired and staid but who belied their reputation last night, joined forces to make the ball a colorful affair. Few who were not in the pageant were in costume but almost every one had added a touch of Batik to his formal evening clothes by a scarf or turban of gayly colored material.

The decorations of the gold ballroom of the Congress were the work of Lionel Robertson, Bessie Bennett, J. Elmore Thanehill, and Edgar Miller, and provided a suitable setting for the gorgeous pageant which was the feature of the entertainment.

André Rebori was the general director of the pageant which included nine groups, a prologue, and a ballet by Adolph Bolm and the Opera ballet. Lester Luther spoke the prologue which had been written for the occasion by Wallace Rice, introducing the first group, in oriental costume, composed of members of the Guild of Free Lance Artists in Chicago of the Authors League of America, Inc. Miss Elizabeth Mears was the featured dancer in this group, some of the oriental slaves and warriors being Mr. and Mrs. McClelland Barclay, Mr. and Mrs. Russell Paterson, Mr. and Mrs. Bruce Morgan, and Mr. and Mrs. Roger Jewel.

A group from the Art institute gave a "spectrum fantasy" with Marvel Jaffe as the premiere danseuse, Francis Ianelli as the shadow dancer, Lionel Robertson as the sun, and various groups of students as the colors, yellow, orange, red, violet, blue and green. The Fashion Art league presented a twelfth century group, after which a group under the chairmanship of Mrs. Albion Headburg, "Batiked the Midway." Students from the Chicago Academy of Fine Arts gave a tableau, entitled "Sevillista," followed by an aria and industries group under the direction of Miss Olga Menn. Art was represented by six groups of girls, some of whom were Miss Dorothy Peacock, Miss Helen Rend, Miss Vera Stock, Miss Helen Alice Heissler, Miss Elizabeth Van Hagen, Miss Betty Histed, Miss Virginia Taylor, Miss Virginia Avery, Miss Louise Searles and Miss Erna Brand. Miss Olga Menn was industry and twenty-four young men, dressed in overalls, represented the industrials. The climax of this tableau was a shower of gold coin which Industry presented to Art.

Some of those at the ball, which was sponsored by the Association of Arts and Industries to increase the fund for the establishment of an industrial art school in Chicago, were Mr. and Mrs. Richard Bentley, Mr. and Mrs. John M. Glenn, Miss Mary Glenn, Mr. and Mrs. Graham Grosvenor, Mr. and Mrs. Evan Evans, John W. Root, Mr. and Mrs. Loring Coleman, Hunt Wentworth, George F. Porter, Mr. and Mrs. Howard F. Gillette, Mr. and Mrs. Benjamin F. Affleck, Mr. and Mrs. Charles S. Peterson, Miss Elizabeth McCormick, Mr. and Mrs. Arthur Meeker, Mr. and Mrs. Clarence Hough, Mr. and Mrs. Lorado Taft, Mr. and Mrs. Fletcher M. Durbin, and Mr. and Mrs. David L. Goodwillie.

* *

NEW YORK SOCIETY

New York, Nov. 30.—[Special.]—Mrs. Samuel Morris will give a reception on the afternoon of Dec. 4 at 45 East 61st street to introduce her debutante daughter, Countess Alexandrine Beroldingen.

Mr. and Mrs. Hubert B. Rogers of Scarborough, N. Y., have taken an apartment at the St. Regis hotel for the winter.

Mrs. Helen Draper Taft of Hopedale, Mass., is spending a few days at the St. Regis prior to leaving for Washington.

Don't Get Bald
Cuticura Does Much To Prevent It

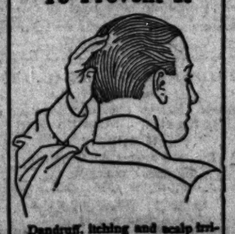

Dandruff, itching and scalp irritation point to an unhealthy condition of the scalp which leads to falling hair and premature baldness. Frequent shampoos with Cuticura Soap do much to prevent such a condition, especially if preceded by a gentle anointing with Cuticura Ointment.

Samples Free by Mail. Address: "Cuticura Laboratories, Dept. 20B, Malden 48, Mass." Sold everywhere. Soap 25c. Ointment 25 and 50c. Talcum 25c. Cuticura Soap shaves without mug.

How to Be Happy Though Married

By DORIS BLAKE

Which has the better chance for a long life, the married man or the bachelor?

And which the advantage in preserving youthfulness longer?

The married man. And why does so-called "single blessedness" tend to induce premature old age?

Of course, we are speaking of the average normal happily married man when it is contended for him that marriage is an important means of prolonging life.

The first reason advanced in favor of marriage by Dr. Arnold Lorand in "Old Age Deferred" is that the body is governed by the mind, and thus mental emotions of a depressing nature assist in the development of disease and the symptoms of premature old age, in combatting which a single man is always at a great disadvantage.

The pleasures connected with the various stages of a child's growth from the cradle to the altar serve as a key to a lengthened and the longest possible existence. Cornaro gives an instructive example in his saying "in the society of the young we become young again," and so children restore youth.

Not only because of the favorable mental influence exercised by marriage must it be recommended as one of the most efficient means for attaining a long life, but also because of various other advantages induced by improved hygienic conditions of the body. By healthy marriage the risk of contracting social diseases with their terrible consequences is avoided.

Another reason the doctor gives is that the man who can share his misfortunes with a beloved wife does not carry his burden alone. And, according to the medical adviser, it is much easier to observe the general rules of hygiene which make for longevity—four eyes instead of two are on the watch. Thus the first symptoms of disease are often visible to the eyes of a loving wife, and as prevention is better than the cure, such disease may be checked by prompt treatment.

"Most diseases could be cured if treatment were administered at the beginning," says Dr. Lorand, "whereas curable diseases often terminate fatally from neglect of a sufficiently early treatment. There can be no doubt about it that a married man is far better nursed in case of sickness than is a single man. And we all know a good nurse can often do just as much good, sometimes even more, than the most skillful physician."

Marriage, through the regular habits it causes, can also favorably influence certain chronic diseases. According to Renon, even heart affections can be favorably influenced by married life.

Marriage implies the possession of a home, whereas the single person is obliged to frequent restaurants for meals. The bachelor who has no reason for staying indoors in the evening is more exposed to the life shortening influences of irregularities in food and drink and hours.

The best means for attaining a long life is moderation in all things. And there is no doubt that this can be much better observed in married than in single life.

So, you gay and festive bachelors with the patronizing or cynical eye for the quiet hearthside, try to remember that he who laughs last laughs heartiest, and the man you pity for having allowed himself to be corralled and fettered with the bonds of matrimony in all probability will be attending your wake.

DORIS BLAKE ANSWERS

Depends Upon Yourself.

"Dear Miss Blake: About eight months ago I was introduced to a fellow I am much in love with. Since I have been going with him my mother has been against me and also says things about him which hurt me. When I tell him the way she treats me he wants me to go with him, as he has a good position offered him, and get married, as he says we could be happy. Do you think I should leave and go with him? C. B."

If it is just to escape home conditions, C. B., I would not marry him. Many girls have made that mistake—rushing into marriage, thinking anything better than their unhappy home state. But to be happy and married requires a great deal of love and respect and sacrifice on both sides. If you have that for each other, then marriage looms brightly enough.

GOOP DIALOGUES

A Daily Lesson in Manners for Children

BY GELETT BURGESS

[Copyright: 1923: By The Chicago Tribune.]

FIDGETING

Oh, how you fidget! How you fret!
And half your clothes are not on yet.

I want my ball!

Do please hold still!

I dropped my ball!

Now, steady, Bill!
You are a Goop and have a notion
You have discovered perpetual motion.

A FRIEND IN NEED

BY SALLY JOY BROWN.

Two Invalids in Family.

"Would you kindly help me to find a pair of crutches for my 13 year old crippled sister? As my father isn't earning much, we can't afford to buy them for her. I would also like to make a request for an overcoat for my brother, 23, who isn't able to work, as he has tuberculosis. He wears size 40. Anything you can do for us will be greatly appreciated. MRS. E. M."

Can you supply the needs of either of the two invalids in this family?

Children Need Clothing.

"I am a widow and greatly in need of clothing for my three small children. Gertrude is 11, Bernard 9, and Dorothy 4. Will you kindly help me? "F. K."

I pass your appeal on to readers, and am sure they will help you if they have spare clothing in the sizes needed by your children.

MONARCH QUALITY

Coffee, Prepared Mustard, Tomatoes, Tea, Grape Juice, Strawberry Jam, Asparagus Tips, Mince Meat, Sweet Pickles, Red Pitted Cherries, Lima Beans, Spinach, Sweet Relish, Cocoa, White Clover Honey, Yellow Cling Peaches, Salmon, Milk, Canned Pineapple, Wax Beans, Sweet Peas, Corn, Fruit Salad, Salad Dressing, Olive Oil, Pure Spices, Red Raspberries, Asparagus Tips, Pork and Beans, Pearl of Wheat, Spaghetti, Early June Peas, Red Kidney Beans

None Better Obtainable—Cost Few

REID, MURDOCH & CO.
Established 1837
Chicago New York

PATTERNS BY CLOTILDE

WOMAN'S AND MISSES' DRESS.

One of the heavy crepes would make up beautifully in this design, and silk floss or bead embroidery would trim well.

The pattern, 1879, comes in sizes 16 years and 36 to 42 inches bust measure. Size 36 requires 3¾ yards of 40 inch material with 2¼ yards of 5 inch ribbon for the sash. The embroidery pattern, No. 654, costs 15 cents extra.

How to Order Clotilde Patterns.

Write your name and address plainly on dotted lines, giving number and size of such patterns as you want. Inclose 10 cents in stamps or coin [coin preferred; wrap it carefully] for each number, and address your order to Clotilde, CHICAGO DAILY TRIBUNE.

Order Blank for Clotilde Patterns.
CLOTILDE, DAILY TRIBUNE, CHICAGO.

Inclosed find $..... Please send me the Clotilde patterns listed below:

Pattern number.	Size.	Price.

Name .....
Street .....
City .....
State .....

Note—Clotilde patterns are made in New York exclusively for THE CHICAGO DAILY TRIBUNE.

WHAT'S WRONG HERE?

Answer at bottom of this page.

Miss Sylvia Campbell and Lt. E. C. Norman to Be Wed Tonight

Miss Sylvia Campbell, daughter of Mr. and Mrs. James A. Campbell of 2330 Orrington avenue, Evanston, will be married this evening at 8 o'clock, at the First Congregational church, to Lieut. Ernest Calhoun Norman, the Rev. John R. Nichols officiating. A reception at the residence of the bride's parents will follow the ceremony. Miss Campbell's attendants will be Miss Kathryn Heckman of Downers Grove, as maid of honor; Miss Ethel Siemon, Mrs. C. B. Shaw, Mrs. Philip Jaynes, and Mrs. John Elleman of Glencoe, bridesmaids, and Virginia Smith, as flower girl. Albert Norman of Fort Worth, Tex., will be best man, and Lieut. John Hinton and Lieut. L. E. Bixby of Chicago university, Lieut. William Epps and John Sherman of Fort Sheridan, and John Elleman of Glencoe will usher.

When Miss Clara Gatzert, daughter of Mr. and Mrs. August Gatzert, marries Frederick W. Spiegel at 7 o'clock this evening at the Drake she will be attended by Mrs. Herbert G. Mayer, as matron of honor, and Miss Helen Harris, as maid of honor. The bridesmaids will be Miss Virginia Traude, Miss Minnabel Coleman, Miss Ethel Rosenfield, and Miss Edna Swartchild, and Pauline M. Spiegel, sister of the bridegroom, will be flower girl. Modle J. Spiegel will be his brother's best man, and Walter Lilienfeld, Robert Markwell, Joseph Lederer, and Henry H. Straus of Chicago, Daniel Segal Jr. of Cincinnati, and Richard Shoninger of St. Louis will usher.

* *

WASHINGTON SOCIETY

Washington, D. C., Nov. 30.—[Special.]—Mrs. Coolidge received the members of the Thomas Jefferson Memorial association today at 12:15 o'clock in the White House.

Maj. Gen. and Mrs. John A. Lejeune gave a dance this evening for their debutante daughter, Miss Eugenia Lejeune. A section of the Marine band played for dancing in the concert hall of the marine barracks and a buffet supper was served at midnight.

Mr. and Mrs. Harry Lee Wrenn gave a debutante dinner for their daughter, Miss Katherine Wrenn, preceding the dance.

BEAUTY ANSWERS

BY ANTOINETTE DONNELLY.

QUERY: I DO NOT BELIEVE that the moderate use of cosmetics, well chosen, will harm the skin. On the contrary, they furnish certain rejuvenating oils and fats and protection from the ravages of wind and sun, and thus preserve its texture. Note for yourself the difference between the skin texture of the average well groomed city woman and that of the country woman who, though more subject to the elements, gives her complexion nothing more to feed upon than soap and water, and perhaps a hard soap.

Full Knee Deep Lies the Winter Jacket

by Mary Conner Linell

NEW YORK.—[Special Correspondence.]—To the average woman it must be said that these new nonstop, express jackets which were the winter surprise of Paris suit whittlers—no, they are really not becoming! Take a woman of five feet four, place her in a knee length coat—without perhaps any belt or waistline—and the result is unfortunate. On the other hand, this type of garment is wonderfully becoming to the tall woman.

Whether, however, the three-quarter coat suit is our style or not, it cannot be gainsaid that it has the claim of novelty and smartness. For morning wear the tailleur of this species is made of a variety of new woolen effects, especially the boucle fabrics. For afternoon, velvet is in the ascendant. In both cases the coat is usually weighted with fur. And, in addition to the fur, one frequently sees a braid of silver or gold accompanying the course of this fur.

Today we are showing a charming three piece suit of black velvet trimmed with gray fox fur and incorporating the approved long coat. It is worn with a blouse of white metal brocade and completed by a jaunty little turban of white metal brocade and black velvet.

AMUSEMENTS

MARIGOLD
"The Beauty Spot of America"
BROADWAY AT GRACE
Last Two Weeks
MARIGOLD Autumn Revue
DANCING
TABLE D'HOTE DINNER, $1.50
ADMISSION $1.00
No Cover Charge
For Reservations
CALL WELLINGTON 0030

A. H. WOODS' ADELPHI
Clark St. near Madison. Phone Randolph 2594
LAST TWO TIMES
MATINEE 2:30 NIGHT 8:20
MARY NASH in "THE LADY"
BEG. SUN. NIGHT, DEC. 2
The Smartest Comedy of the Season
"The Best People"
SEATS NOW

PLAYHOUSE MATINEE TODAY
Children of the Moon
By MARTIN FLAVIN, with
HENRIETTA CROSMAN
"A forceful, arresting and significant play—adroitly told, building with stroke upon stroke into an inescapable effect of somber power. And magnificently acted."
—Sheppard Butler, Tribune.

8 BIG ACTS CONTINUOUS VAUDEVILLE AND MOVIES
12 NOON TO 11 P. M.
MAJESTIC
"MAKING MOVIES".
(See Yourself on the Screen)—Others
Mats. 10c-27c-36c. Nights, 10c-31c-45c
Sat., Sun. 25c-36c-50c-60c
AND WORTH DOUBLE!

A. L. Erlanger BLACKSTONE Telephone Harr. 6600
H. H. Powers
The Comedy Smash of the Century
"MERTON of the MOVIES"
Glenn Hunter—Florence Nash
Evenings and Saturday Matinee, $1.10 to $2.20. $2.75. Wed. Mat., $2.20. Sat. Eve., $3.30.

F. Wight Neumann STUDEBAKER
Tomorrow at 3:30
Last two appearances
JOSEF HOFMANN
Piano Recital

THE PLAYHOUSE TOMORROW AT 3:30
ANNA HAMLIN
SOPRANO
Direction Rachel Busey Kingsbury
Tickets $2.50, $1.65, $1.10.

AMUSEMENTS

Removal Notice
ON SATURDAY
ANTE. DEC. 15th
ROSIE O'REILLY
(BORN AND BRED IN BROOKLYN)
WILL LEAVE THE CHICAGO HOME OF HER PARENT, GEORGE M. COHAN; TAKING HER SINGING AND DANCING PUPILS TO NEW YORK CITY. PLEASE BE GOVERNED ACCORDINGLY

A. L. Erlanger COLONIAL Telephone Harr. 6300
H. H. Powers
GOOD SEATS AT BOX OFFICE
Tonight, 8:15 Sharp. Mat. Today, 2:15
"The Very Best of Its Type"—Herald-Examiner.
SAM H. HARRIS presents
Irving Berlin's Second Annual
MUSIC BOX REVUE
Staged by HASSARD SHORT
with Charlotte Greenwood, Clark & McCullough, William Gaxton, Sam Lee, Helen Rich, Ruth Pearl, Amelia Allen, Hal Sherman, Leila Ricard, McCarthy Sisters, Eva Sobol, Will Archie and 100 others, including
THE ORIGINAL MUSIC BOX GIRLS

A. H. WOODS' APOLLO
EVENINGS 8:15
POP. MAT. SAT.
New York Winter Garden Revue
Always Good Seats at 75c—1.00 1.50—2.00 2.50 All Performances
Passing Show Nine 1923
TED LEWIS
150 OTHERS
Geo. Hassell, Geo. Jessel, Beauty Brigade

STATE-LAKE Orpheum Circuit Continuous 11 A. M. to 11:15 P. M.
VAUDEVILLE'S PHOTOPLAYS
FRISCO (Himself)
With Loretta MacDermontt & Eddie Cox
Nate Leipzig Three Lordons
ALMA NIELSON & BOYS
ARTIE MEHLINGER—"WAFKA"
Marian's Canines Pathe News
MORAN & MACK
Photoplay—Exclusive Showing
"THE LAST RACE"
With an All Star Cast
Mat. except Sat. & Sun. 30-50c. Eves., 25c-50c
Saturday Nites-Sundays-Holidays, 50c-$1

A. L. Erlanger BLACKSTONE Telephone Harr. 6600
H. H. Powers
The Comedy Smash of the Century
"MERTON of the MOVIES"
Glenn Hunter—Florence Nash
Evenings and Saturday Matinee, $1.10 to $2.20. $2.75. Wed. Mat., $2.20. Sat. Eve., $3.30.

WOODS THEATRE Now Showing 9th Tremendous Week 1100th-1125th Showings
REX INGRAM'S
SCARAMOUCHE
A Metro Picture
TWICE DAILY AT 2:00 AND 8:20
SUNDAY MATINEE, 3 O'CLOCK
All Matinees—Best Seats—Balcony.....50c
Nights, Good Seats, Orchestra.....$1.00

LA SALLE THEATRE MATINEE TODAY
"In Love with Love"
"Now this is a real comedy."
—ASHTON STEVENS, Herald-Examiner.

MATINEE TODAY
The Selwyns Present the Success of the
FOOL
SELWYN THEATRE—2:20 SHARP

AMUSEMENTS

TONIGHT
"RIGOLETTO," by Chicago Civic Opera, at the Auditorium Theatre (popular prices, 75c to $3); with Florence Macbeth, Angelo Minghetti, Giacomo Rimini, Virgilio Lazzari and strong cast. Incidental dances by ballet. Condr. Cimini.
TODAY at 2—"L'Africana," with Raisa, Macbeth, Cimini, Formichi, Cotreuil, Kipnis, Bolm, Lumila and ballet. Condr. Panizza.
MONDAY, Dec. 3, at 8—"Lakme," with Amelita Galli-Curci in her first appearance this season; Raisch Errolle, Bakhanoff. Condr. Ramfana.
TUESDAY, Dec. 4, at 8—"Aida," with Raisa, Van Gordon, Marshall, Formichi, Kipnis, Lazzari; Ludmila and ballet. Condr. Polacco.
WEDNESDAY, Dec. 5, at 8—"Manon," last performance, with Mason, Anseau, Defrere, Cotreuil. Condr. Panizza.
THURSDAY, Dec. 6, at 8—"Andrea Chenier," with Muzio, Meisle, Crimi, Formichi, Kipnis, Trevisan. Condr. Polacco.
FRIDAY, Dec. 7, at 8—"Dinorah," with Galli-Curci, Maxwell, Meisle, Mojica, Rimini, Lazzari. Condr. Panizza.
Regular prices: $1, $1.50, $2, $2.50, $3, $4, $5. Popular prices Saturday nights: 75c, $1, $1.25, $1.50, $2, $2.50, $3.
Baldwin Piano Used Exclusively.

ORCHESTRA HALL TONIGHT at 8:15
CHICAGO SYMPHONY ORCHESTRA
Alfred Wallenstein CELLO SOLOIST
FREDERICK STOCK, Conductor

ORCHESTRA HALL Tomorrow at 3:15
WESSELS & VOEGELI Present
Cecilia Hansen
IN VIOLIN RECITAL
TICKETS 50c, $1, $1.50, $2—Plus Tax

ORCHESTRA HALL NEXT WED. EVE. at 8:15
Wessels & Voegeli Present
FRIEDA HEMPEL
SOPRANO, IN RECITAL
TICKETS—50c, $1, $1.50, $2—PLUS TAX

A. L. Erlanger ILLINOIS Telephone Har. 6310
H. H. Powers
LAST MATINEE TODAY
"Smartest comedy of the season."—Tribune.
CHARLES FROHMAN Presents
The BEST PEOPLE
by DAVID GRAY and AVERY HOPWOOD
With a Brilliant Cast of Comedians
NEXT MONDAY—Seats NOW
EVENT OF THE DRAMATIC SEASON
DAVID BELASCO Presents
DAVID WARFIELD
As SHYLOCK in WM. SHAKESPEARE'S
"The Merchant of Venice"
PRICES: EVES. and ALL MATS. $1.00 to $2.50. SAT. MATS. $1.00 to $2.00
NO SUNDAY PERFORMANCES

JONES, LINICK & SCHAEFER
RIALTO
State at Van Buren
VAUDEVILLE FEATURE PICTURES
11 A. M. to 11 P. M. Come Any Time
Eminent French Pavilion
DR. J. ROBERT
PAULINE
You'll Laugh. Yet Be Astounded
OTHER HEADLINE ACTS

A. L. Erlanger POWERS Telephone State 4564
H. H. Powers
MATINEE TODAY
DAVID BELASCO Presents (Direct from Belasco Theater, N. Y.) ORIGINAL CAST
MRS. FISKE
IN
"Mary, Mary, Quite Contrary"
Prices All Performances (Except Saturday) 50c to $2.50. Saturday Nights, 50c to $2
A SWEEPING SUCCESS

"Better Than Lightnin'"
—Amy Leslie, Daily News
"The Old Soak"
with TOM WISE
SHUBERT PRINCESS MATINEE TODAY

CORT CENT. 0058—EVES. 50c to $2.50 (Ex. Sat., $3). Mats. Wed. & Sat.
A King for a Day
CAESAR DUNN'S LOVE STORY COMEDY
With GREGORY KELLY
"Healthy, homely, human fun."—Amy Leslie, Daily News.

LYON & HEALY HALL
TOMORROW AFTERNOON AT 3:00
Stella Wrenn, Soprano
SONG RECITAL

GLICKMAN'S Palace Theater Bldg. Roosevelt Road at Michigan Blvd.
Harrison 6381 Blue Island Ave. at 16th
Today Matinee and Evening
Musical Comedy "The American Rebecca"

LAST WEEKS OF THE GINGHAM GIRL
SHUBERT GARRICK Tonight At Pop. Mats. 8:20 Wed. & Sat.
BEST SEATS AT BOX OFFICE

STUDEBAKER
MATINEE TODAY—BEST SEATS $2.00
The Furiously Fast, Funny Musical Revue
"I'LL SAY SHE IS"
With FOUR MARX BROS.

BRYANT CENTRAL Van Buren at Michigan
Phone Wabash 4187
LAST 3 WEEKS
MATINEE TODAY
A Comedy-Drama of Modern American Life
"HOME FIRES" by OWEN DAVIS
Coming—Jack Norworth, "Housemaid Home"

IT MUST BE WONDERFUL!
Everybody's Praising It—
LILLIAN GISH
'The White Sister'
At the Conveniently located
GREAT NORTHERN
Jackson Between State and Dearborn
TWICE DAILY—2:30 AND 8:30
SUNDAY MATINEE AT THREE

PALACE ORPHEUM CIRCUIT VAUDEVILLE
Twice Today, 2:15-8:15. Phone Rand. 7772.
Irene Franklin
CLARK & BERGMAN
JOE E. BROWN—OTHERS
SUN. MAT. and All WEEK
"NAZIMOVA"
(HERSELF)
AND AN ALL-STAR BILL

OPENS TODAY Daily to Dec. 8 Inclusive
LIVE STOCK SHOW
10,000 Animal Aristocrats—Brilliant Horse Review—Spectacular Driving Exhibitions—250 acres of interesting exhibits
EVERY EVENING AT 8
The HORSE SHOW AND PARADE OF PRIZE WINNERS
MANY NEW FEATURES
General admission 50 cents—no war tax. Reserved seats opening night 50c and 75c. Reserved seats on sale at Thomas E. Wilson & Company, Monroe and Wabash, or at entrance to Exposition Grounds, 42d and Halsted Sts.

PLAN HOTEL FOR MAIN STREET IN SOUTH EVANSTON

BY AL CHASE.

Evanston seems assured of another good sized hotel as a result of the purchase of a site 150x176 at 934-42 Main street, north front, just east of the Ridge. Reuben J. Ginsberg bought the property from Michael Foley for an indicated $52,500, and according to his attorneys, Dulsky & Dulsky, is contemplating erecting a high class five or six story hotel. He has not yet decided definitely, however, whether it will be a hotel or apartment but probably the former. No architect has been engaged.

Arthur Bopp bought the eighteen flats at the northwest corner of Granville and Glenwood last September for a reported $97,000. Yesterday he sold them to Kate M. West for a reported $107,000, subject to $69,000, which indicates a profit of $10,000 in about three months. William L. Wallen & Sons were brokers.

The Chicago Fire Brick company has sold three and three-quarters acres fronting north on Touhy avenue, adjoining the Northwestern, to the Economy Fuel and Material company, for a reported $21,500, through Alex K. Wyatt.

West Erie Street Lease.

Corbin Sons & Co., wholesale grocers, have leased to the Currier-Lee Warehouse company, half of their five story building at 421 West Erie, being about 25,000 square feet, for seven years, being the unexpired period of the Corbin lease. Chandler & Montague were brokers.

Dr. David Brosiloff has sold the eighteen flats at the southwest corner of Troy and Argyle to Jacob Wenger for a reported $78,500, subject to $57,500. Michel Cooper and Leah M. Mendelson bought from G. J. Noyce and R. C. Cairns the stores, offices and flats at the northwest corner of Lincoln and Altgeld for $85,000, subject to $66,450. Edelson, Tannenbaum & Polikoff were attorneys in both deals.

The twelve apartments at the southeast corner of Winona and Robey were sold by E. P. Nelson to Gussie Goldsmith for a reported $75,000, subject to $50,000. The Devon Realty company and Edward Hagelin were brokers.

Hyde Park Record Price.

Clyde L. Dey has sold to the Chicago Title and Trust company, trustees for an undisclosed buyer, the vacant 50x222, with lake frontage on a street along the shore as yet unnamed, 110 feet north of 54th street, for $53,500. This is claimed to be a new record for residential property in this neighborhood—$1,070 per foot. Paul L. Day of Carroll, Schendorf & Boenicke was broker.

Attorney Nicholas J. Pritzker has sold the stores and flats at 1705 West Chicago avenue, 50x125, to Warren B. Irons for $61,000, according to Lurie & Daniel, brokers.

The two residences at 1017-21 North Dearborn, lot 75x150, were sold by Minnie Katz to Edna P. Casey for a reported $60,000, through Frankel, Casey & Co.

LONDON BANK CHANGES NAME.

Announcement was made yesterday that the London Joint City and Midland bank, Ltd., of London, England, the largest banking corporation in the world, has changed its title to the Midland bank, Ltd. The Midland bank, Ltd., with its affiliations, the Clydesdale bank, Ltd., and the Belfast Banking company, Ltd., has more than 2,000 branches.

OFFICIAL WEATHER FORECAST.

The official forecast for today and tomorrow and yesterday's tables of records follow:

Indiana—Fair Saturday, rising temperature; Sunday unsettled; probably rain; much colder by afternoon or night.

Lower Michigan—Partly cloudy to cloudy Saturday; Sunday unsettled and colder, probably rain or snow.

Upper Michigan—Generally fair Saturday; Sunday snow and much colder.

Wisconsin—Increasing cloudiness Saturday, followed by rain turning to snow Sunday; rising temperature Saturday in south portion, colder in northwest portion; colder Sunday.

Missouri—Generally fair Saturday, rising temperature; Sunday rain and colder.

Iowa—Unsettled Saturday, with rain by afternoon or night; rising temperature in extreme east portion; colder in extreme northwest portion; Sunday unsettled and much colder; probably snow flurries in east portion.

Place of observation.	Direction of wind.	Temp. 7 p. m.	Highest today.	Lowest last night.	Precipitation last 24 hours.
State of weather.					
Nov. 30, 1923, 7 p. m. Central time.					
Eastern states—					
Albany, rain	S.	58	58	38	.06
Atlanta, clear	N.W.	48	52	42	.08
Boston, rain	S.	58	58	42	.18
Buffalo, cloudy	W.	48	48	38	.06
Charleston, clear	W.	68	72	50	.02
New York, cloudy	W.	58	58	40	.02
Parkersburg, cloudy	S.W.	54	54	30	.10
Philadelphia, cloudy	S.W.	54	60	42	.24
Pittsburgh, cloudy	W.	52	54	40	.12
Raleigh, clear	W.	54	68	42	.14
Washington, cloudy	N.W.	52	52	44	.34
Gulf states—					
Abilene, clear	S.	56	66	36	...
Amarillo, clear	S.	50	64	32	...
El Paso, clear	S.	60	68	38	...
Fort Worth, clear	S.E.	60	66	36	...
Galveston, clear	S.	60	62	50	...
Jacksonville, clear	S.	68	74	50	...
Miami, cloudy	S.E.	76	80	74	...
Mobile, cloudy	N.E.	56	62	44	...
Montgomery, clear	W.	54	68	40	...
New Orleans, clear	S.	62	70	44	...
San Antonio, cloudy	E.	60	62	44	...
Shreveport, clear	S.	50	64	30	...
Tampa, clear	S.	70	74	62	...
Vicksburg, clear	S.	54	62	34	...
East central states—					
Alpena, cloudy	N.W.	38	42	32	.30
Cairo, clear	S.	48	52	40	...
Chicago, clear	N.W.	44	44	32	.12
Cincinnati, cloudy	S.W.	54	54	32	.12
Cleveland, rain	S.W.	48	52	40	.14
Detroit, cloudy	W.	42	44	32	.04
Escanaba, clear	W.	34	42	30	...
Evansville, clear	S.W.	52	60	40	...
Fort Wayne, cloudy	S.W.	50	52	34	.14
Grand Haven, cloudy	W.	42	44	34	.22
Grand Rapids, cloudy	W.	42	42	32	.20
Green Bay, clear	S.W.	38	38	34	.12
Indianapolis, cloudy	S.W.	52	54	32	.37
Madison, clear	S.W.	36	40	30	...
Marquette, clear	N.W.	36	42	30	...
Memphis, clear	S.E.	56	62	38	...
Milwaukee, cloudy	N.	40	42	34	.18
Nashville, clear	S.	48	54	32	...
Peoria, clear	S.	44	46	32	.12
Sault Ste. Marie, clear	N.W.	36	38	30	.04
Springfield, Ill., clear	S.W.	42	50	36	...
West central states—					
Bismarck, cloudy	E.	32	32	24	...
Charles City, cloudy	S.E.	38	50	32	...
Concordia, clear	S.E.	42	54	32	...
Davenport, clear	E.	40	44	34	.30
Des Moines, cloudy	E.	42	48	32	...
Devils Lake, snow	N.E.	32	32	28	...
Dodge, clear	S.E.	42	50	32	...
Dubuque, snow	E.	36	42	32	.50
Duluth, clear	N.W.	32	36	30	...
Huron, cloudy	S.E.	42	44	34	...
Kansas City, clear	S.E.	46	50	32	.06
La Crosse, clear	W.	40	44	32	.22
Little Rock, clear	E.	52	60	34	...
Moorhead, cloudy	N.	32	34	30	...
North Platte, cloudy	N.W.	40	46	32	...
Oklahoma City	S.	54	62	30	...
Omaha, cloudy	N.W.	44	48	30	...
Rapid City, cloudy	N.W.	34	40	30	...
Sioux City, cloudy	S.E.	44	48	32	...
St. Louis, clear	E.	50	54	36	...
Minneapolis, clear	S.E.	42	46	30	...
Springfield, Mo.		40	52	30	...
Wichita, clear	S.E.	48	58	30	...
Williston, snow	N.	34	32	26	.02
Mountain states—					
Boise, snow	N.W.	34	42	40	.18
Cheyenne, snow	N.	36	46	32	...
Denver, clear	E.	42	48	32	...
Havre, snow	W.	18	28	16	.10
Helena, cloudy	W.	18	30	28	.10
Lander, cloudy	W.	30	34	22	...
Miles City, cloudy	N.W.	30	36	28	...
Pueblo, clear	N.W.	42	50	32	...
Salt Lake City, rain	N.W.	38	38	36	.50
Yellowstone Pk., snow	N.W.	10	24	16	.01
Pacific states—					
Fresno, clear	N.W.	54	60	42	...
Los Angeles, rain	S.W.	64	66	52	.01
Portland, Ore., clear	N.W.	44	48	40	.04
San Diego, cloudy	W.	62	62	56	.10
San Francisco, clear	W.	54	58	50	.04
Seattle, clear	N.	44	46	38	.10
Canadian—					
Battleford, cloudy	N.	6	10	0	...
Calgary, clear	S.W.	12	12	2	.11
Edmonton, cloudy	W.	12	14	10	.11
Medicine Hat		12	22	20	.12
Montreal, rain	S.	34	44	30	1.62
Quebec, rain	S.E.	36	36	32	1.22
Qu'Appelle, snow		8	16	16	.50
Toronto, cloudy	W.	40	46	38	1.44
White River, cloudy	N.W.	0	12	0	...
Winnipeg, cloudy		16	24	24	...

W. M. BRAUN · E. P. BOSWORTH
F. A. BARGMANN
J. A. MOORE and J. B. TAYLOR

former partners and associates in the firm of

STACY & BRAUN

announce their association under the name of

BRAUN, BOSWORTH & COMPANY
DEALERS IN INVESTMENT SECURITIES

Offices

Union Central Bldg. CINCINNATI — *2nd National Bank Building* TOLEDO — *Ford Building* DETROIT

GO TO CHURCH SUNDAY

"It is a good thing to give thanks unto the Lord, and to sing praises unto thy name, O Most High: to show forth thy loving kindness in the morning, and thy faithfulness every night." (Ps. 92:1-2.)

ALICE R. RITCHIE, D. S. D., Church of the Healing Christ, The Blackstone Hotel, Chicago.

CHRISTIAN SCIENCE.

CHURCHES OF CHRIST, SCIENTIST.

SUNDAY, DECEMBER 2.
Sunday, 10:45 a. m. and 7:45 p. m.
WEDNESDAY, 8 P. M.
"Ancient and Modern Necromancy, alias Mesmerism, and Hypnotism, Denounced."
FIRST CHURCH—4017 Drexel-blvd. Reading room, 3939 Drexel-blvd.
SECOND CHURCH—Pythiawood and Pine Grove. Reading room, 2632 N. Clark-st.
THIRD CHURCH—2151 Washington-blvd. Reading room, 2221 W. Madison-st.
FOURTH CHURCH—Harvard-av. and W. Marquette-rd. Reading room, 6308 Harvard-av.
FIFTH CHURCH—4340-50 Dorchester-av. Reading room, 1405 E. 47th-st.
SIXTH CHURCH—11321 Prairie-av. Reading room, 11104 Indiana. No Sun. ev. sv.
SEVENTH CHURCH—5316 Kenmore-av. Reading room, 1034 Wilson-av.
EIGHTH CHURCH—4359 S. Michigan-av. Reading room, 112 E. 44th-st.
NINTH CHURCH—8150 Kimbark-av. Reading room, 8248 Kimbark-av.
TENTH CHURCH—5640 Blackstone-av. Reading room, 5500 Blackstone-av.
ELEVENTH CHURCH—3840 Logan-blvd. Reading room, 3059 Logan-blvd.
TWELFTH CHURCH—Waveland-av. and Bokeby-st. Reading room, 726 Grace-st.
THIRTEENTH CHURCH—10317 Longwood-dr. Sunday services, 10:30 a. m. and 7:45 p. m. Reading room, 11041 Hale-av.
FOURTEENTH CHURCH—Corner Sunnyside and Paulina. R. R. 1638 Montrose-av.
FIFTEENTH CHURCH—283 N. Central-av. Reading room, 5523 W. Lake-st., Austin.
SIXTEENTH CHURCH—1716 Lunt-av. Reading room, 1740 Greenleaf-av. Sunday services 11 a. m. and 7:45 p. m.
SUBURBAN CHURCHES.
GLENCOE—FIRST CHURCH — VERNON and Hazel-av. Sunday, 11 a. m. Wednesday, 8 p. m. Reading room, 327 Park-av.
OAK PARK—FIRST CHURCH—Oak Park-av. and Ontario. Sunday, 10:45 a. m. Wednesday, 8 p. m. Reading room, 809 Lake-st.
EVANSTON—FIRST CHURCH — Chicago-av. and Grove-st. Sunday, 11 a. m. and 8 p. m. Wednesday, 8 p. m. Reading room 1609 Chicago-av.

The above churches are branches of The Mother Church, The First Church of Christ, Scientist, in Boston, Massachusetts.

BAPTIST.

THERE IS ALWAYS A BLESSING FOR YOU AT THE GREATER IMMANUEL CHURCH, 2820 S. Michigan-av.
Services 9:30, 11, 5:30, 7, 8.
Moving pictures, solos, choruses, gospel messages.
Johnston Myers will preach.
Our Christmas stores are now open.

PRESBYTERIAN.

7:45 P. M.: "FEEDING THE MULTITUDES."
An address to the members of the National Boys' and Girls' Club Congress.
Special music—Parker High School Chorus.
11 A. M.: "THE YOUNG MAN WHO MADE THE GREAT REFUSAL."

SECOND PRESBYTERIAN CHURCH, 1936 S. MICHIGAN-AV.
Dr. Josiah Sibley, Pastor.

FOURTH PRESBYTERIAN CHURCH, 850 N. MICHIGAN-AV.
JOHN TIMOTHY STONE, D.D. PASTOR.
SERVICES 11 A. M., 4 P. M. AND 8 P. M. Dr. J. T. Stone preaching 11 A. M. and 8 P. M. and Rev. Alfred S. Nicklen 4 P. M.

BUENA MEMORIAL PRESBYTERIAN CHURCH, 4301 Sheridan-rd., near Montrose.
REV. HENRY HEPBURN, D. D., PASTOR.
10:30 A. M.
"REDEMPTION OF TIME."
7:45 P. M.
"THE CURE FOR CARE."

ZION.

ZION IN CHICAGO.

Meeting every LORD'S DAY (Sunday) at 2:30 p. m., in Roosevelt Hall, 12th Floor, State and Lake Building, when music by Zion Band or Organ, which Tabernacle, Zion, broadcast by Station WCBD of Zion, Illinois, will be reproduced for a half hour before the service.
Full services held in SHILOH TABERNACLE, ZION, ILLINOIS, every LORD'S DAY at 2:00 o'clock, including singing by Zion White-Robed Choir and addresses by WILBUR GLENN VOLIVA, General Overseer, reproduced in Roosevelt Hall by loud speaker picking up Zion Radio Station WCBD —345 meters.
ZION literature: LEAVES OF HEALING and THE THEOCRAT, containing the schedule of Radio Station WCBD, and other ZION literature, may be obtained at all meetings, and also by mail from Zion Publishing House, Administration Building, Zion, Illinois. Leaves of Healing: Subscription, $2.00 per annum; ten weeks' trial subscription, 25c; single copy, 5c. The Theocrat: Subscription, $1.00 per annum; trial subscription, ten weeks, 15c; single copy, 3c.
THE CITY OF ZION, Lake County, Illinois, is situated midway between Chicago and Milwaukee, and may be reached by the Chicago and Northwestern Railroad and the Chicago, North Shore and Milwaukee Electric Railroad.

SUNDAY EVENING CLUB.

SUNDAY EVENING CLUB, Orchestra Hall.
ORGAN RECITAL 7:40. ADDRESS AT 8
"America's Mission and Destiny."
Dr. Edward A. Steiner, GRINNELL COLLEGE, IA.
CHOIR OF 100.
SEVEN O'CLOCK BIBLE TALK
HON. WM. S. CULBERTSON, WASHINGTON, D. C.
DOORS OPEN 6:00. COME EARLY
Traveling Men especially invited.
Program broadcast by KYW.

CONGREGATIONAL.

THE NEW FIRST CONGREGATIONAL CHURCH,
Corner Washington and Ashland-blvds.
REV. ALBERT WILSON, D. D.
10:45 A. M.: "Brothers Twain."
7:45 P. M.: "The Burning Bush."

INDEPENDENT.

TOMORROW, 10:30 A. M., AND 7:00 P. M.
Also Monday, Tuesday, and Thursday evenings, Dec. 3, 4, and 6, at 7:30.

MISS CHRISTABEL PANKHURST,

England's brilliant suffragist leader of a few years ago, will give a series of addresses in

MOODY CHURCH,
La Salle, North-av., and Clark-st.

Among the subjects on which Miss Pankhurst now speaks are the following:
"The End of the World War."
"The International Crisis in the Light of Prophecy."
"Efforts Toward Peace and Why They Fail."
"The Inner Meaning of the European Problems."
"What Think Ye of Christ?"
"Christ Crucified and Crowned."
"The Jewish Question According to Prophecy."

Music by the Moody Church choir at all services and on Tuesday evening by the Park-Kostner band of forty-five pieces, Donald G. Davis, Conductor.

Seats will be reserved on the platform for clergymen and their wives at all services.

CHICAGO GOSPEL TABERNACLE, Clark-Barry-Halsted.

PAUL RADER SPEAKS.

Sunday—3: "Life, How to Live It."
7: "What Catches Your Eye?"
Mrs. Luke Rader, lyric soprano.
BIBLE SCHOOL—2 P. M. Classes for all ages.
CHORUS CHOIR AND BAND MUSIC 6:30. Richard J. Oliver, Director.
NEXT WEDNESDAY, 7:30, R. E. NEIGHBOR BIBLE CLASS.
ALL SEATS FREE.

A UNIQUE HOUR, 4 TO 5 EVERY SUNDAY, in the
MOODY BIBLE INSTITUTE AUDITORIUM, N. La Salle-st. and Chicago-av.
EXPOSITION OF THE BOOK OF
DR. JAMES M. GRAY.
Tomorrow—The first of a new series appropriate to the Christmas season: WHY WE BELIEVE IN THE HISTORIC CHRIST.
Organ, choral, and congregational music.
The text of the exposition is placed in the hands of the hearers.
Hundreds attend the service representing various denominations. There is no other service just like it in Chicago.
You are cordially invited this Sunday.
A free nursery offers accommodations for parents who cannot leave their little ones at home.

CENTRAL CHURCH, ORCHESTRA HALL.
David Swing, D.D., 1876-1894.
Newell Dwight Hillis, D.D., 1895-1899.
F. W. Gunsaulus, D.D., LL.D., 1899-1919.
Frederick F. Shannon, D. D., PASTOR.
The entire service will be broadcast by Westinghouse KYW Sunday morning, 11 o'clock.

METHODIST EPISCOPAL.

FIRST METHODIST EPISCOPAL CHURCH.
DR. JOHN THOMPSON, MINISTER.
SERVICES IN
POWERS THEATER, 124 W. Randolph-st.
10:45 A. M., sermon, "Jesus, the World's Millionaire."

LUTHERAN.

LUTHERAN, WICKER PARK,
ALL ROADS LEAD TO WICKER PARK. Hoyne and Le Moyne.
SIMON P. LONG, D. D.
10:30 a. m. Sermon, "Safety First."

MISCELLANEOUS.

CHURCH OF THE HEALING CHRIST.
DIVINE SCIENCE.
The Blackstone Hotel
[ENGLISH ROOM].
Rev. Alice R. Ritchie, D. S. D.
SUNDAY, 11 A. M.
Subject,
"The Light of Wisdom."
WEEK DAY HEALING MEETING 12:30 to 1 as usual, at 1010 Hartford Bldg., 8 S. Dearborn-st. All Are Invited.

CHICAGO ETHICAL SOCIETY.
A nonsectarian religious organization to foster the knowledge, love and practice of THE RIGHT.
THE PLAYHOUSE,
410 S. Michigan-st.
SUNDAY, DEC. 2, AT 11 A. M.
MR. HORACE J. BRIDGES
will speak on
"John Morley, a Saint of Rationalism."
All Seats Free. All Welcome.
Visitors Cordially Welcome.

FIRST UNITY SOCIETY
Teaching Practical Christianity.
NELLIE McCOLLUM.
Sunday, 11 A. M., Room 512 Capitol Bldg.
THE RECORDING ANGEL.
Wed., 8 P. M., Reading Service, Room 508

We Have a Copy of The Tribune's New Free Book For You

A FULFILLER of human wants and a mighty power in the land is the little Want Ad, rightly used. Whatever your desire is—a home, a car, a business, communication with a lost relative—it is possible through a Tribune Want Ad. The Tribune Want Ad Section brings millions of people to common basis of communication at insignificant expense.

Although the vast majority of Want Ads run in The Tribune do pull results—are wonderfully productive in inquiries, sometimes, through faulty wording a Want Ad does not produce the results of which it is capable. To eliminate even this small percentage of poor Want Ads The Tribune has written this compendium of Want Ad information—"Wording of a Want Ad to Make It Pay." It is free to any one who asks for it, but the edition is limited. Fill out the coupon, mail it in and accept this book with The Tribune's compliments.

Farm Properties

LOCATION
SIZE
KIND OF FARM
Grain or dairy
Truck
Fruit
Timber
KIND OF SOIL
Black loam
Fine muck land
Rich black
Level clay soil
Rolling land—stone free
BUILDINGS
Farm house—size, kind of construction, heating, conveniences, basement, how old
Barns
Poultry houses
Milk houses
Garage
Silos
Ice house
HOW PLANTED
340 acres in wheat
5 acres in timber
20 apple, pear and plum trees
Pastures
Shrubbery
Wells, fences and roads
STOCK AND EQUIPMENT
Horses, cows, pigs, chickens
Vehicles, tools, implements, tractors and thrashing outfits
TRANSPORTATION
Three miles from D. C. R. R.
Good shipping point
Four miles from Ohio River
Good concrete roads to town and school
REASON FOR SELLING
Illness
Old age
To settle estate
PRICE AND TERMS
$18,000—half cash, balance to suit
POSSESSION
Immediately
In the Fall
ADDRESS OF OWNER OR AGENT

Have You Written For It Yet?

THE CHICAGO TRIBUNE,
7 So. Dearborn St.,
Chicago.

Gentlemen:

Please mail me your FREE Book entitled, "Wording a Want Ad to Make it Pay."

(Name)

(Address)

E. P. BOSWORTH
RGMANN
nd J. B. TAYLOR

associates in the firm of

& BRAUN

ation under the name of

RTH & COMPANY
STMENT SECURITIES

ffices
l Bank Building *Ford Building*
OLEDO DETROIT

RCH SUNDAY

nks unto the Lord, and to sing praises
show forth thy loving kindness in the
y night." (Ps. 92:1-2.)
S. D., *Church of the Healing Christ,*
The Blackstone Hotel, Chicago.

INDEPENDENT.

TOMORROW, 10:30 A. M. AND 7:00 P. M.
Also Monday, Tuesday, and Thursday evenings, Dec. 3, 4, and 6, at 7:30.

MISS CHRISTABEL PANKHURST,

England's brilliant suffragist leader of a few years ago, will give a series of addresses in

MOODY CHURCH,

La Salle, North-av., and Clark-st.

Among the subjects on which Miss Pankhurst now speaks are the following:

"The Era of the World War."
"The International Situation in the Light of Prophecy."
"Efforts Toward Peace and Why They Fail."
"The Inner Meaning of the European Problems."
"What Think Ye of Christ?"
"Christ Crucified and Crowned."
"The Jewish Question According to Prophecy."

Music by the Moody Church choir at all services and on Tuesday evening by the Clark-Kesler Trio of forty-five pieces. Donald G. Davis, Conductor.

Seats will be reserved on the platform for clergymen and their wives at all services.

CHICAGO GOSPEL TABERNACLE,
Clark-Barry-Halsted.

PAUL RADER SPEAKS.

Sunday—3: "Life, How to Live It."
7: "What Catches Your Eye?"

Mrs. Luke Rader, lyric soprano.

BIBLE SCHOOL—9 P. M.
Classes for all ages.

CHORUS CHOIR AND BAND MUSIC 6:30.
Richard J. Oliver, Director.

NEXT WEDNESDAY, 7:30,
R. E. NEIGHBOR
BIBLE CLASS.

ALL SEATS FREE.

BANK REPORTS SHOW THRIFT ON INCREASE IN U. S.

BY O. A. MATHER.

The American people are living well, but they are saving part of their earnings, either adding to bank accounts or investing in property. Business is pretty good and the reason it isn't even better is because of the growth of thrift.

"We hear some complaints that retail trade isn't as good as it should be in view of good employment conditions and high wages," a Chicago banker said. "Trade isn't as good as it was during the war boom because people learned the days of depression and are not spending all they make. Savings are mounting despite heavy withdrawals for home furnishing and building. The merchant should be but in the end he will reap the advantage of present thrift."

Substantiated by Banks.

The observations are borne out in reports made by the federal reserve board and the Chicago Federal Reserve bank. Statistics of the reserve board indicate that, for the whole country, savings deposits increased four-tenths of 1 per cent in October and were nearly 10 per cent above October, last year. In the Chicago district, savings deposits in October gained eight-tenths of 1 per cent and were 18.7 per cent above a year ago.

The reserve board's index of wholesale prices shows October sales were 7 per cent above September and 12 per cent above a year ago. The value of building contracts awarded in this district in October marked an increase of 14½ per cent over September. The gain in residential construction was nearly 77 per cent.

Bank Clearings Increase.

Bank business is fairly satisfactory. Other bank clearings for November showed an increase of $138,700,000 over last year, while for the eleven months for the year the gain was $934,167,000 over the corresponding period in 1922. Purchasing throughout the country this week was practically at the same level as last week, according to the Credit Clearing house.

Dun's Review says retail business has gone forward with considerable spirit this week, while Bradstreet's comments on increased buying of steel. The volume of business has been increasing and the steel industry has definitely "turned the corner," according to President Grace of the Bethlehem Steel company. Steel ingot production is slightly lower this week, but the Steel corporation is operating around 80 per cent and the independents about 40 per cent of capacity.

Railroad Efficiency Record.

A new record in railroad efficiency was reported by the Atchison, Topeka and Santa Fe system last night.

"Figures just received for November show that for thirty days every freight car of this system was moved an average of 42.9 miles per day," Vice President A. E. Wells stated. "Last May the railway executives adopted a program whereby it was hoped the daily average on each road would be raised to thirty miles per car per day. We have exceeded that average by nearly seventeen miles."

Another reduction in petroleum output was reported by the American Petroleum Institute. The daily average gross crude oil production totaled 2,198,230 barrels for the week ended Nov. 25, a decline of 28,000 barrels from the preceding week. Output east of the Rocky mountains declined 11,350 and California production recorded 7,700 barrels.

Bare Dividends Declared.

There was more good dividend news. The Great Northern Iron Ore properties declared a semi-annual dividend of $2 on the certificates of beneficial interest. The latest semi-annual dividends were $1 each. The International Silver company declared an extra ¼ of 1 per cent on the preferred stock on account of back dividends.

The Youngstown Sheet and Tube company declared a quarterly dividend of $1.25 on the common stock, bringing total payments this year to $4.75 a share. The Federal Motor Truck company declared a dividend of 3 per cent, making a total of 18 per cent paid this year.

INVESTORS' GUIDE

Answers are based upon information which THE TRIBUNE believes correct, but no care is securing it THE TRIBUNE assumes no responsibility.

Oregon-Washington Bridge.

R. L., Chippewa Falls, Wis.—The Oregon-Washington Bridge company is constructing a toll bridge across the Columbia river between Hood River, Ore., and White Salmon, Wash., under United States government franchise and by permit of the war department to build and operate the bridge. The company is issuing $300,000 of 7 per cent bonds secured by a closed first mortgage on all the company's present and future assets. Based on a systematic check of the traffic carried by a small ferry now operating between the towns to be connected by this bridge, and at the schedule of tolls allowed by the war department, it is estimated that the bridge will produce an income of $31,250 per annum, which is practically twice the overhead; interest on the bonds and bond redemption. The company has sold all its $175,000 cumulative preferred stock at par and no amount is available for construction of the bridge. It is expected to be completed and in operation by next fall. The bonds mature serially Sept. 1, 1926, to 1936, inclusive, in amounts ranging from $5,000 to $30,000. These bonds are a suitable investment for a business man's funds.

Said Answers.

W. S. C., Pittsburgh, Pa.—The Mifflin County Gas and Electric company is one of the companies merged to form the Penn Central Light and Power company. Its $250,000 outstanding first 6s are secured by a closed first mortgage on gas and electric plants supplying Lewistown, Pa. They underlie $2,246,500 Penn Central Light and Power company first and refunding 5s of 1950, which provide for their retirement, and $3,492,000 of the company's first and consolidated 6s of 1936. They are a sound investment.

W. S. P., Cairo, Ill.—The Beech Creek railroad first 4s of 1936 are a sound investment.

R. T. W.—The Portland Union Railway Terminal company sinking fund 4s of 1942 and 1959 are sound investments.

NEW YORK STOCK TRANSACTIONS

Day's sales.....687,600 Year ago.....870,100 Friday, Nov. 30, 1923. Total, 1923.....213,268,221 Previous year.....230,940,794

Div. pd. per share.	Bid.	Asked.	Description.	Sales.	High.	Low.	Close.	Chge.	Net Dec. 1, 1923.
$6.00	74	75	Adams Exp..	100	74¾	74¾	74¾	....	68
....	8¾	9¼	Adv Rumely.	600	9	8¾	9	+ ⅝	....
2.00	31	33	Do pfd	600	32	31	32	+ 1¼	....
4.00	66½	67½	Air Reduction	300	67	66½	66¾	— ⅛	61¼
....	6¾	6¾	Alax Rubber.	500	7¼	6¾	6¾	— ⅛	12½
....	¾	⅞	Alaska Gold..	1,000	¾	¾	¾	....	....
4.00	41½	42¾	Alaska June..	7,300	1	⅞	1	+ ⅛	....
....	12	12¼	Allis Ch Mfg.	300	41¾	41¾	41¾	— ¼	43
5.00	99	100	Am Agr Chem	1,500	12¾	12	12	— ¾	31¾
....	39½	41	Am Bank No	300	99¾	98	99¾	....	99
....	32½	33¾	Am Beet Sug	300	39¼	39¼	39¾	....	....
5.00	103	103¾	Am Can	32,100	103¾	100¾	103¾	+ 3¾	35¾
7.00	109¼	110	Do pfd	400	109¾	109¾	109¾	+ ¾	111
2.00	23	23¼	Am Chain A	200	23¼	23	23	— ¼	52
....	9	9¼	Am Cot Oil..	1,400	9¼	8¾	9¼	+ ⅛	18¾
....	8¾	9	Do ctfs	100	8¾	8¾	....	....	....
....	27	27½	Do pfd	100	27½	27½	27½	....	33¾
1.00	44½	45	A H & L pfd	300	44¾	44	44¾	+ 1	65
7.00	85	86½	Am Ice Sec..	100	85½	85½	85½	+ ½	104
....	26	28¼	Am Int Corp	9,700	28¾	25½	26	— ¼	29
1.00	11¾	11¾	Am La Fr....	100	11¾	11¾	11¾	....	....
2.00	15½	15¾	Am Linsd Oil	600	16	15¾	15½	— ½	29¾
6.00	73½	73¾	Am Locomo..	200	73¼	73¼	73¼	— ¼	122¾
4.00	84	85¼	Am Radiator.	100	84½	84½	84½	....	117¾
.50	6¾	7	Am Safety Ra	300	7	6¾	7	+ ⅛	12
....	11¾	12	Am Ship & C	1,200	12¼	11¾	12	+ ¼	26
5.00	58¾	58¾	Am Smelting.	300	58¾	58¾	58¾	— ¼	53¾
7.00	95¾	96	Do pfd	100	95¾	95½	95¾	....	....
12.00	136	139	Am Snuff	100	138	138	138	+ 2	....
3.00	38¾	38¾	Am Sti Foun	1,100	38¼	38¼	38¼	+ ¼	44
7.00	101¾	102	Do pfd	100	101	101¼	101¼	....	....
....	55¾	56	Am Sugar....	2,000	57	55¾	55¾	— 1¾	75¾
....	18¾	19¾	Am Sum Tob	500	19¾	18¾	19¾	+ 1¼	28¾
....	40	44¾	Do pfd	200	44¾	44¾	44¾	+ 5¾	57
9.00	124½	125	Am Tel & T	2,200	124¾	124¾	124½	— ¼	125¾
12.00	147	150	Am Tob	500	147	146¾	146½	— 1¼	154¾
12.00	146½	147½	Do B	200	147	146¾	146¾	— ¼	151¾
4.00	59½	60	A Wtr W 6%	100	59¾	59¾	59¾	— ¼	45
7.00	72¾	73	Am Woolen..	1,300	73	72¾	73	+ ¾	94¾
7.00	100	100¾	Do pfd	100	100¾	100¾	100¾	....	....
....	1¾	2	Am Wr P pfd	200	2	2	2	....	27¾
3.00	38	38¼	Anaconda	2,800	38½	38	38¾	— ¼	49
7.00	91½	92	Arm..Del pfd	200	92	92	92	....	....
....	13	13¾	Arnold Con....	300	13¾	13¾	13¾	+ ¼	....
....	....	....	Assets Real..	300	....	....	¼	....	....
4.00	82½	83	Asso Dry Gds	2,900	83	82	83	+ 1¾	66¾
1.50	26¾	26¾	Asso Oil	900	26¾	26¼	26¼	....	118¾
6.00	97	97½	Atchison	500	97½	97	97	— ¾	102¾
5.00	86¾	87	Do pfd	200	87	87	87	....	99
7.00	114½	115½	Atl Cst Line	500	115¾	114½	114½	— 1¼	115¾
....	1	1¾	Atl Fruit....	200	1	1	1	....	1¾
....	14¾	15	Atl G & W I	200	13	15	15	....	22
....	25	26	Austin-Nichols	500	25¾	25½	25½	— ¼	31¾
....	10¾	11	Auto K Hose.	900	11	10¾	10¾	....	....
7.00	125¼	125½	*Baldwin Loco	7,800	125¼	124¼	125¾	+ ¾	117¾
5.00	58¾	58¾	Balt & Ohio..	1,600	58¾	58¾	58¾	— ¼	43½
4.00	58½	59	Do pfd	100	58¾	58¾	58¾	— ¼	80
....	14¼	14½	Barnsdall "A"	1,700	14¼	13¾	14¼	+ ⅛	20
....	9¾	10	Do B	500	10	9¾	9¾	....	20¼
2.40	72	74½	*Beechnut Pa	200	71¾	71¾	71¾	— ¼	51¼
5.00	52¾	53¾	*Beth Steel ..	4,500	53¾	52	53¾	....	60¾
7.00	93	93½	Do 7% pf new	100	93	93	93	....	90
8.00	109½	110½	Bkln Ed	200	110	109¾	110	+ ¼	117¼
....	11¾	12	Bkln Man Tr	300	11¾	11¾	11¾	— ¼	34
....	37¾	38¾	Do pfd....	100	38¾	38¼	38¼	— ¼	....
4.00	114½	116	Bkln Un Gas..	300	115	114¾	115	— ¼	....
4.00	47	48½	Brown Shoe.	300	48¾	48	48	....	61¾
7.00	88	90	Do pfd	100	89	89	89	....	99¾
10.00	104	105	Burns Bros A.	100	105½	105½	105½	+ ½	145¾
7.00	94¼	101	Do pfd	100	96¾	96¼	96¾	....	....
.50	5¾	5¾	Butte C & Z..	200	5¾	5¼	5¼	— ¼	7¾
1.75	23¾	23¾	Calif Petrol..	5,400	23¾	23¼	23¼	— ¼	30
....	4¾	5	Call Lead & Z	200	4¾	4¾	4¾	....	....
10.00	144¼	145	Can Pac	200	144¼	144	144¼	....	140¾
....	11¼	11¾	Cent Leather	3,100	11½	10¾	11¾	+ 1¼	34¾
....	32¾	33	Do pfd....	4,400	32¾	29¾	32¼	+ 2¾	71
8.00	208	215	C I & P of N	100	210	210	210	....	....
4.00	42½	43	Cerro de Pasco	1,700	43¼	42¾	43¼	— ¼	42¼
6.00	52¾	53¾	Chandler Mot	200	52¾	52½	52½	— ¼	61¾
4.00	72	72¾	Ches & Ohio.	2,900	72¾	71¾	72¼	— ¼	67¼
6.50	100	100¾	Do pfd	100	100¾	100¼	100¾	....	100¾
....	3¾	4¼	Chi & Alton..	5,400	3¾	3¾	3¾	— ¼	11¾
....	10¾	11	Do pfd	5,300	11¾	10	11	+ ¾	35
5.00	62¾	62¾	Chi & N W..	1,200	63	62½	62¾	— ¼	84
7.00	106	107	Do pfd	400	106¾	106¾	106¾	....	....
....	4¼	4¾	Chi Gt West.	300	4¼	4¼	4¼	....	5
....	10¼	10½	Do pfd	300	10¾	10¼	10¼	+ ¼	10
....	13¾	13¾	C M & St P..	2,000	13¾	13¾	13¾	+ ¼	25¼
....	24¼	24¾	Do pfd	4,100	25¾	24½	24½	— ¾	37¾
....	22¾	23¼	C R I & P....	1,500	23¾	23¼	23¼	— ¼	44¾
7.00	83¼	84	Do pfd "A"	200	83¾	83½	83½	— ¼	96
5.00	48	51	C St P M & O	200	50¼	50¼	50½	+ 2	....
2.50	27¾	28	Chile Copp..	1,700	27½	27	27¼	+ ¼	27¾
....	16¾	16¾	Chino Copper	800	16¾	16½	16½	— ¼	24¾
7.00	74½	74¾	Coca-Cola	1,000	75½	73¾	74¼	+ 1½	75¾
7.00	95¼	96½	Do pfd	100	95¼	95¼	95¼	....	97
....	23	24	Colo Fuel	700	24½	23	23	— 1½	25½
4.00	44¾	45½	Col Carbon..	300	45	45	45	....	....
2.60	31½	32	Columb G & E.	200	32	31¾	31¾	— ¾	....
6.00	80½	81	Com-Tab-R Co.	1,000	80½	79¾	80¼	+ ¾	67¾
....	17¼	18	Con Cigars....	100	17¾	17¾	17¾	....	35¾
....	9¼	11	Conley Tinfoil	200	9¾	9¼	9¼	— ¼	15¾
8.00	181	181½	Congoleum	1,600	181½	180¾	181	+ 1¾	....
5.00	59¾	59¾	Consol Gas....	2,500	60	59¾	59¾	....	61¾
....	1½	1¾	Do ctfs dep..	9,100	1¾	1¾	1¾	....	....
....	6	6¼	Cons Textile..	300	6¼	6¼	6¼	....	12¾
4.00	50¾	51	Cont Can....	1,300	51	50	51	+ 1	....
....	6½	6¾	Cont Motors..	100	6¾	6¼	6¼	+ ⅛	....
6.00	132¾	133¾	Corn Products	1,600	133¾	132¾	133½	+ 1	130¾
2.00	31	31¼	Cosden Oil....	11,400	31¼	30¾	31¼	+ ¼	57¾
4.00	65½	65¾	Crucible Steel.	1,600	65¾	64¾	65¾	+ ¾	64¾
7.00	90	91	Do pfd	100	90	90¾	90¾	....	90
....	13¾	13¾	Cuba Cane Sug	1,100	13¾	13¼	13¼	— ¼	14
....	53¾	54	Do pfd	5,600	54	53¾	53¾	— ¼	75¾
3.00	31	31½	Cuban-Am Sug	2,600	31¼	31	31¾	....	24¾
....	5½	6¼	Cuban-Dom Sug	800	6¼	6	6	— ¼	....
....	72	72½	Davis Chem..	26,500	74¼	69¾	72	....	27¾
2.00	61	64	Deere pfd....	200	65	62	64	+ ¾	....
8.00	104	106	Det Edison....	100	104¼	104¼	104¼	....	110¾
2.00	19½	20	Dome Mining..	5,700	20¼	19¾	19¾	+ ½	....
8.00	127	127¾	Du P-De N....	2,300	128	126¾	128	+ 1	157
6.00	85	87	Do pfd	200	87	87	87	....	....
4.00	65½	65¾	Elec Stor Bat.	4,800	66¾	65¼	65½	— ¾	57¾
1	....	1¼	Emerson-Brant	200	1¼	1¼	1¼	....	....
5.00	64	65	Endicott-J	300	65	63¾	65	+ 1½	90
7.00	113½	115	Do pfd	100	115	113¾	113¾	....	113¾
....	19	19¼	Erie	7,700	19¾	18¾	19	— ½	10¾
....	28¾	28¾	Do 1st pfd..	3,700	28¾	28¼	28¾	....	15¾
....	23	23¼	Do 2d pfd..	600	23¾	23¾	23¾	....	11¾
5.00	66¼	66¾	Fam Players..	10,400	66¾	65¾	66¼	+ 1¾	91¾
8.00	86	88	Do pfd	100	87	87	87	....	....
.50	9¾	9¾	Fifth Ave B L.	4,300	9¾	9¼	9¾	+ ⅛	....
6.00	69½	70	*Founds'n Co.	600	70¼	70	70	....	34
....	7¾	8	Fisk Rubber..	300	7¾	7¾	7¾	+ ⅛	13¾
3.00	45	45¼	Fleisch'n Co..	200	45	45	45	....	....
....	13¾	14	Freeport Tex.	2,100	14	13¾	13¾	....	19¼
7.00	95	97½	Gen Am T'k Car	600	95	94	95	....	102¾
2.00	80	82	Gen Cigars....	300	85½	85½	85½	....	....
6.00	83¼	85	Gen Cigars....	500	84	83	83¼	— ¾	80¼
8.00	181¼	182	Gen Electric..	1,300	181¼	181¼	181½	....	182¾
.60	10¾	10¾	Do special..	1,600	10¼	10¼	10¼	....	10¾
1.20	13¾	14	Gen Motors..	8,500	14	13¾	13¾	— ¼	16¾
6.00	81	81½	Do 6% deb pf	300	81½	81½	81½	....	85¾
....	8¾	9	Gilchen Co..	300	8¾	8¼	8¼	— ¼	9¾
....	22¾	23¼	Goodrich	1,700	23	22	22	+ ¼	32
7.00	74½	75	Do pfd	100	75	74¾	74¾	....	89
2.00	32½	32¾	Gt Nor Ore..	7,800	33¼	32¼	32½	— ¼	30¾
5.00	59½	59¾	Gt Nor pfd..	4,500	59¾	59	59½	+ ¼	83¾
....	6¾	6¾	Guant Sugar..	400	6¾	6¾	6¾	....	6¾
4.00	82	85½	Gulf State St.	6,500	86	81¾	82¾	— 2¾	78
4.00	41	41¾	Hartman	100	41¼	41¼	41¼	+ ¼	....
....	18¾	19	Hendee Mfg..	600	19	18¾	18¾	....	17¾
3.00	37	37¾	*Hayes Wheel.	900	37¾	37	37¾	+ ¼	....
8.00	134¾	135¾	Household P..	300	135¼	133¾	135¼	....	....
3.00	25¾	25¾	Hudson Motors	100	25¾	25¾	25¾	....	24
6.00	59¾	60½	Homestake	100	60	60	60	....	80
....	54½	55	Houston Oil..	300	54¼	54	54	— ¾	65¾
....	....	....	Hudson Sti ..	400	....	....	¼	....	....
7.00	103¼	103¾	Ill Cent	200	103¼	103¼	103¼	+ ¼	105
....	2¾	3	Indiahoma ..	300	3	3	3	....	15¾
6.00	104½	105	Do pfd w i..	200	104¼	104¼	104¼	+ ¼	....
....	2¾	3	Indianhoma ..	300	3	3	3	....	15¾
....	6¾	6¾	Indep Oil & G	1,000	6¾	6¾	6¾	+ ⅛	....
2.00	56	57	Indian Refin..	700	56¾	55¾	56¾	+ ¾	35
2.50	38½	39	Inland Stl ..	8,700	39	37¾	39	+ ¾	....
7.00	101	101¼	Do pfd	300	101	101	101	— ¼	....
....	5¼	5½	Int Ag Cor pf	300	5¾	5¼	5¼	— ¼	33
4.00	41¾	43	Int Cement ..	3,900	43¼	42	42¾	— ¾	45¾
2.00	24	24¼	Int Comb Eng	1,000	24¼	24	24¼	+ ¼	23¾
....	6¾	7	Int Mer Mar..	500	7	6¾	6¾	— ⅛	11¾
....	33¾	33¾	Do pfd	2,300	33¾	33¾	33¾	+ ¼	44¾
....	11¼	11½	Int Nickel ..	1,100	11¼	11¼	11¼	— ¼	12
....	34½	35	Inter Paper ..	200	35	35	35	+ ¼	51¼
6.00	62¾	62¾	Do pfd stpd.	100	62¾	62¾	62¾	....	....
3.00	73	75	Int Shoe	100	73	73	73	....	....
....	10¼	10¾	Invincible Oil	400	10½	10¼	10¾	....	14¾
....	52¾	52¾	Iron Prod ..	4,400	53	50¼	52¾	+ 1¾	40
....	47	48¾	Do ctfs	300	48¼	48	48¾	....	....
....	19¼	19¾	Jewel Tea	300	19¾	19¾	19¾	— ¾	20¼
....	78	78	Do pfd	100	76	76	76	....	64¾
4.00	28	27	Jones Bros Tea	6,100	27½	25	26¾	— ¾	51
....	18½	18	Kan C Sou....	100	18½	18½	18½	....	13¾
....	30¾	30¾	Kelly Spgfd ..	1,900	30½	30¼	30¼	....	24¾
3.00	34½	35¼	Kennecott Cop	1,200	35	34¾	35	— ¼	34¾
....	5	5¼	Keystone Tire.	100	5¼	5¼	5¼	+ ¼	7¾
8.00	285	290	Kresge	100	290	290	290	+ 5	182
3.50	62½	63	Lehigh Val ..	4,700	63½	62¾	63	+ ¼	64
4.00	65	65¼	Lima Loco ..	100	65	65	65	....	54¼
2.00	17¾	17¾	Lowes Inc ..	1,400	17¾	17¾	17¾	....	18¾
....	8¼	8¼	Loft Candy ..	100	8¼	8¼	8¼	....	13
....	64¼	64½	Loose Wiles	5,100	64¾	62	64¾	+ 2¾	....
6.00	84½	84¾	Mack Trk ..	5,600	84¾	84	84¾	....	54½
7.00	94	95	Do 1st pfd..	200	94¾	94¼	94¾	+ ¼	....
7.00	87	88	Do 2d pfd..	200	88	88	88	....	62

NEW YORK BOND TRANSACTIONS

Friday, Nov. 30, 1923.
Total sales, par value.....$ 9,267,000 Year ago.....$ 12,325,000
Total sales, 1923.....2,517,600,600 Previous year.....3,294,481,000

UNITED STATES GOVERNMENT WAR LOANS.

Sales in thous.	Issue—	High.	Low.	Last.	Net Change.	Bid.	Asked.	Yield.	Dec. 1, 1923.
551	Liberty 3½s 1932-'47.....	99.31	99.27	99.30+	3	99.29	99.30	3.50	100.13
96	Liberty 3½s reg.....	99.26	99.26	99.26+	2	....	....	....	....
....	Liberty 1st cv 4s 1932-'47.....	....	....	....	....	....	....	....	....
2	Liberty 2d 4s 1927-'42.....	99.00	99.00	99.00—	1	99.00	99.10	4.12	....
....	Liberty 1st 4¼s 1932-'47.....	....	....	....	....	99.00	99.05	4.14	....
554	Liberty 1st cv 4¼s 1932-'47.....	99.14	99.04	99.05+	1	99.04	99.07	....	....
1	Liberty 1st cv 4¼s reg.....	....	....	....	....	....	....	....	....
321	Liberty 2d cv 4¼s 1927-'42.....	99.00	98.99	99.00+	1	99.00	99.04	4.17	99.13
1,327	Liberty 2d 4¼s 1927-'42.....	99.5	98.9	99.4	+ 1	99.4	99.5	4.22	99.10
737½	Liberty 4th 4¼s 1933-'38.....	99.2	99.1	99.2	+ 1	99.2	99.3	4.45	99.15
2	Liberty 4th 4¼s reg.....	99.2	99.2	99.2	+ 1	99.2	99.3	4.45	99.15
127	U S Treasury 4¼s 1947-'52..	99.17	99.15	99.17+	2	99.15	99.17	4.32	99.17

Note—Fractions on United States government bonds, including net changes, are quoted in 1-32d of 1 per cent.

GENERAL BOND MARKET.

No. thou.	FOREIGN.	High.	Low.	Close.
5	Argentine Govt. 8s..	104¼	104¼	104¼
32	do 7s.....	102¼	102¼	102¼
11	Austrian Govt. 7s..	87¾	87	87
1	City of Bern 8s.....	108¼	108¼	108¼
1	City of Bordeaux 6s..	75¼	75¼	75¼
1	City Copenhagen 5½s	87¾	87¾	87¾
1	City Gr Prague 7½s	77	77	77
2	City of Lyons 6s.....	75¼	75¼	75¼
1	City Marseilles 6s....	75¼	75¼	75¼
2	City Rio de Jan 8s '46	85¼	85¼	85½
9	do 1947.....	85¼	85¼	85¼
5	Czechoslovak 8s.....	99	99	99
1	Danish Gov 5s ser B.	107¾	107¾	107¾
1	Dominican Rep 5½s..	87	87	87
1	Dom of Can 5½s '29.	100¾	100¾	100¾
5	do 5s 1926.....	99¾	99¼	99¾
14	do 5s 1931.....	99¾	99¼	99¾
21	do 5s 1952.....	99¾	99¼	99¾
11	Dutch E I 6s 1947..	99	98¾	98¾
10	do 6s 1962.....	99	98¾	98¾
10	do 5½s.....	99¾	99¼	99¾
1	do 5s.....	97¼	97¼	97¼
1	French Rep 8s.....	99¾	99¾	99¾
35	do 7½s.....	92¾	92¾	92¾
1	Ger Switzerland 8s..	112¾	112¾	112¾
29	Imp Japanese 1st 4½s	93¼	93¼	93¼
5	do 1st 5½s.....	92	92	92
1	do Sterling 4s.....	93	93	93
12	King of Belgium 7½s	98	97½	97½
36	do 6s.....	95¼	95¼	95¼

TRADE IN STOCKS AGAIN IS MARKED BY UNCERTAINTY

YESTERDAY'S AVERAGES

	High.	Low.	Close.	Net chgs.
25 railroads	89.27	88.82	89.06	— .26
25 industrials	166.36	165.39	166.09	— .66
50 stocks	89.81	89.10	89.58	— .15

The New York Times.

New York, Nov. 30.—[Special.]—The uncertainty and irregularity, which became visible on the stock exchange early in the week, were emphasized on today's market. Prices drifted in opposite directions, and even the same stocks moved in opposite directions at different times. In the end net advances and net declines were pretty evenly distributed and varied from trifling fractions to a point or more. It was a market wholly in the hands of professionals.

In the foreign exchange, the further decline of sterling, simultaneously with a moderate recovery in francs, may have had some connection with the yielding of England to the French position in the matter of investigating Germany's capacity to pay.

Gold Reserve Drops.

The outstanding change of the week shown in today's federal reserve statement is the decrease of $23,020,000 in the gold reserve, necessarily reflecting the paying out of gold certificates for use as ordinary pocket money. The reduction occurred in the face of the week's gold imports of more than $5,000,000.

The gold reserve is now almost $61,000,000 above the year's low point of Jan. 5, although gold imports in the intervening period have been $275,000,000 and our home gold production about $50,000,000. All this shows a systematic effort by the reserve banks to prevent such mounting of the gold reserve and the reserve percentage as might prove irresistible to member banks with speculative clients.

Reserve Ratio Decreases.

This week's reserve ratio, as a result of paying out gold and an increase of $35,193,000 in rediscounts for the month-end settlements, declined from 77¼ to 76% per cent. If all the gold imported or produced in the United States this year had been kept in the federal reserve the ratio between the total reserve and the present note and deposit liabilities would be 83 per cent, much the highest since we entered the European war.

On the other hand, however, it must be remembered that the gold certificates paid out have mostly taken the place of that much of reserve notes. Had the gold been kept intact in the system's vaults, note circulation would have increased, as it has not done, so that little would has not done, so that liabilities would have risen with reserves.

CORPORATION EARNINGS

AMERICAN ROLLING MILL.

For nine months ended Sept. 30 net income was $2,636,569 after charges and federal taxes, equal after preferred dividends to $2.46 a share, $35 per, on $19,935,325 common outstanding.

JONES BROS. TEA.

Estimated earnings for nine months ended Sept. 30, 1923, show net income of $346,814 after interest charges and taxes. Sales were $23,083,673; cost of sales, including depreciation, $18,102,420, and selling and general expenses, $4,466,925. The company for ed to al sorb rather heavy losses on account of the rapid decline in the coffee market during the late summer.

CITIES SERVICE.

Gross earnings for twelve months ended Oct. 31, 1923, were $16,592,772, compared with $14,558,823 in the corresponding period of the preceding year. Net earnings amounted to $8,477,409, which compared with $6,952,014 in the preceding twelve months. This was the equivalent of $18.25 a share earned on the common stock on account of the rapid increase in the amount of common stock outstanding. In the preceding twelve months $14.04 a share was earned.

BUSINESS OPPORTUNITIES

Names and addresses correspondingly to these opportunities may be secured by writing the trade department of the Chicago Association of Commerce, giving specific number in which you are interested, either telephoning in your request or sending in self-addressed, stamped envelope.

2340—Knoxville, Tenn. wants paper cones.

2341—Port-of-Spain, Trinidad, wants lard.

2342—Meridian, Miss., wants oats.

2343—Naples, Italy, wants to represent American manufacturers.

2344—Cleveland, O., wants furniture.

2345—Auckland, N. Z., wants machinery.

2346—Abo-Finland, wants groceries and animal fats.

2347—New York City wants sales representative.

2348—Genoa, Italy, wants grease and tallows.

2349—Hamburg, Germany, wants to represent Chicago manufacturers.

2350—Ghent, Belgium, wants shoe shining equipment.

2351—Sfax, Tunis, wants Chicago distributor.

2352—Amsterdam, Holland, wants bacon and lard.

2353—London, England, wants distributor for herring.

2354—Cuba, Honduras, wants machinery.

2355—Sydney, Australia, wants to represent American manufacturers.

TREASURY CERTIFICATES

	Bid.	Offered.	Int.
*TD-1923 Dec 4s	99 31	99 31	100
*TE-1923 Dec 4s	99 31	99 31	100
*TM-'24 Mar 4½s	100 3-32	100 3-16	3.40
*TA-1924 June 5½s	100¼	100¼	5.87
*TS-1924 Sept 5½s	100	101	26.39
*TA-1925 Mar 4½s	100	100 15-16	101 1-16	11.46
*TD-1925 June 4½s	100	100 13-32	9.22
*TJ-1925 Dec 4½s	99¾	100	20.60
†A-1926 Mar 4½s	100	100	20.08
*TF-1926 Sept 4½s	100 9-16	100¾	9.92
*TD-1927 Mar 4½s	100	100¼	8.87
†A-1927 Dec 4½s	100 11-16	100¾	9.92
——	100	100¾	20.70

*Interest accrued per $1,000 to Nov. 30.
†Acceptable at par in payment of United States taxes on respective dates.
‡Acceptable at par in payment of United States taxes within six months of maturity.

U. S. TREASURY STATEMENT

WASHINGTON, D. C., Nov. 30.—The following is a statement of the condition of the United States treasury on Nov. 27:

Income to date this year	$1,979,194,113
Income to date last year	1,395,483,151
Decrease	$ 16,349,038
Outgo over income this year	77,286,496
Outgo over income last year	97,381,544
Decrease	$ 20,095,048
Balance general fund today	159,836,511
Balance previous day	163,584,700
Decrease	$ 3,746,258

IN FOREIGN STOCK MARKETS.

LONDON, Nov. 30.—Bar silver, 33 7/16d per ounce. Money, 2½ per cent; discount rates, short bills, 3⅝ per cent; three months' bills, 3 5-16@3⅜ per cent.

PARIS.—Prices were drm on the bourse today. Three per cent rentes, 54f 55c. Exchange on London, 82f 18c. Five per cent loan, 71f. The dollar was quoted at 16f 40c.

NEW-YORK-CURB TRANSACTIONS

Friday, Nov. 30, 1923.
[By Associated Press.]

Total stocks, shares.....449,000
Total bonds, par value.....$596,000

INDUSTRIALS.

	Sales.	High.	Low.	Close.
Archer Daniels M	200	24	23¾	24
All Fruit Co	1,400	1¼	1	1¼
Cent'al C I Pipe	3,100	3¾	3⅜	3⅜
Checker C Mfg	900	43¼	41¾	43¼
Chic Nip A W L	300	42½	42	42
De S T W L	300	22¾	22¼	22¾
Dubilier C & R	900	13	11¼	11¾
Du Pont Motor	200	4¾	4½	4½
Durant Motors	300	22¾	23	23¼
Do Indiana	20	7¾	7¾	7¾
Ford Motor Can	30	395	394½	395
Hudson Co pfd	1,500	22½	23	22½
Hudson & Man	400	12½	12	12½
Kresge Dept S	1,800	43¾	43	43¾
Mesabi Iron	200	83¾	83½	83¾
Peerless Motors	600	30¼	29	29
Reading rts w I	200	22	22	22
Rosenbaum G pf	500	5o	48¾	48¾
Southwest B T pf	1,000	.15	.15	.15
Stuts Motor	500	9¾	9¾	9¾
U S Ltg & Ht	1,500	33¾	32¾	33¾
United Retail C	700	.75	.75	.75
U S R Candy S	200	5¼	5	5¼
Wayne Coal	300	4¼	4	4¼
	300	.80	.80	.80

STANDARD OILS.

Anglo-Amer Oil	300	15¾	15¾	15¾
Atlantic Lobos	200	15¾	15¾	15¾
Buckeye P L	10	2⅞	2⅞	2⅞
Cumb Pipe Line	10	73¼	73½	73½
Galena Signal Oil	10	101¾	101½	101½
Indiana Pipe L	20	70	70	70
Inter Petrol	40	83	82	82
Magnolia Petrol	2,400	16¾	15¾	16¾
N Y Transit	45	136	135	136
Northern P L	20	80	80	80
Ohio Oil	10	99	99	99
Penn Mex Fuel	300	65	65	65
Prairie O & G	200	28	27	28
Prairie Pipe L	2,020	223	219	222¼
South Pa Oil	65	98	97	97½
Southwest Pens	210	125	97	97½
S Oil of Ind	10	75	75	75
S Oil of Kan	7,400	59¾	58¾	59¼
S Oil of Ky	200	41	41	41
S O of N Y	1,300	97	96	96¼
S O of Ohio	700	43¾	42	43¾
*Vacuum Oil	80	280	280	280
	1,400	53¾	53½	53½

INDEPENDENT OILS.

Carib Syndicate	300	8¾	8¾	8¾
Cities Service	110	138	128	128
Do B stk	100	14	14	14
Do pfd	1,000	67	66¾	67
Do scrip	1,000	67	66¾	67
Do cash scrip	3,000	70	70	70
Creole Syndicate	1,500	2¼	2¼	2¼
Glenrock Oil	1,000	.40	.40	.40
Granada Oil	500	.60	.60	.60
Hudson Oil	2,400	1.00	.75	1.00
Mariand Oil of M	11,000	.06	.05	.06
Mexico Oil	700	4	3¾	4
Mountain Prod	1,000	.33	.33	.33
*Mutual Oil ctf	1,100	14¼	14	14¼
Noble Oil	1,000	11¾	11¾	11¾
Omar Oil	12,000	.07	.06	.08
Pannok Oil	1,100	.08	.08	.08
Royal Canadian	300	12¾	12¾	12¾
Salt Creek	1,200	4¾	4¾	4¾
Savoy Oil	500	.18	.17	.18
Seaboard O & G	600	1⅞	1⅞	1⅞
*South States Oil	400	.25	.20	.25
Tidal Osage	44,600	22¾	20	21¾
Ulrich Oil	400	3	2¾	3
"Y" Oil & Gas	3,000	.07	.06	.07

MINING.

Alvarado Min	500	1¾	1¾	1¾
Ariz Globe	3,000	.02	.02	.02
Belcher Extn	2,000	.01	.01	.01
Boss & Mont Cor	7,000	.10	.01	.01
Candelaria Min	1,000	.02	.02	.02
Canario	4,500	2¼	2¼	2¼
Cork Prov	4,000	1¾	1¾	1¾
Cortez Silver	3,000	.07	.07	.07
Diamondfield B	5,000	.53	.50	.52
Eureka Croesus	5,000	.18	.17	.18
Fortuna	12,000	.07	.07	.07
Goldfield Deep	15,000	.07	.06	.07
Gold Road Annex	4,500	2¼	2¼	2¼
Gold Zone Div	6,000	.07	.07	.07
Hard Shell Mil	7,000	.08	.08	.08
Homestake Ext	1,000	.03	.02	.03
Howe Sound Co	200	.52	.50	.52
Independ Lead	9,000	.23	.22	.23
Kerr Lake	2,000	2	2	2
Kose Star	5,000	.02	.02	.02
Mohican Copper	13,000	.06	.05	.05
National Tin	1,000	.33	.33	.33
Nevada Ophir	11,000	.13	.12	.13
New Dominion	1,000	.15	.15	.15
N Y Porcupine	9,200	2¾	2¾	2¾
Nipissing	800	.85	.80	.85
Nixon Nevada	5,000	.01	.01	.01
Ohio Copper	600	.55	.53	.55
Premier Gold	400	2¾	2¼	2¾
Ray Herse Mines	1,000	.33	.32	.32
Red Hills	1,000	.02	.02	.02
Rex Consolidated	2,000	.02	.02	.02
St Croix	3,000	.79	.72	.79
Silver Horn	7,000	.08	.08	.08
Silv Kr Div Mines	7,000	.09	.07	.08
Silver Queen	3,000	.03	.03	.03
Spearhead	6,000	.06	.06	.06
Success Mining	1,600	.50	.50	.50
Sutherland Dr	3,000	.12	.12	.12
Tonopah Divide	1,000	.42	.42	.42
Tonopah Mining	100	1¼	1¼	1¼
Tonopah Mines	4,800	.18	.17	.18
United Eastern	5,000	2¾	2¾	2¾
Wenden Cop Mar	4,500	1¼	1	1¼
West End Cons	1,200	.68	.63	.63

BONDS.

No. thous.		High.	Low.	Close.
14	Allied Packer 6s	60	59	59½
1	do 8s	69¾	69¾	69¾
6	Aluminum 7s 1925	103¾	103¼	103¼
4	Am Gas & Elec 5s	102¾	102¾	102¾
4	Am Superpow 6s	93¾	93¾	93¾
10	Beaver Board 7s	70¾	70¾	70¾
3	Beth Steel 7s 1935	103	70	70
9	Cent Nat Ry ec 7s	107¾	107¾	107¾
4	Col Graph 8s par cfs	20¼	20¼	20¼
22	Det Edison 5s	102	101¾	101¾
2	Federal Sugar 6s	102	101¾	101¾
4	Fisher Body 6s	99¾	99¾	99¾
27	do 6s 1927	99¾	98¾	98¾
5	do 6s 1928	98¾	98¾	98¾
5	General Pet 6s	97¾	97¾	97¾
9	Grand Trunk 6½s	103¼	103¼	103¼
1	Gulf Oil 5s	104¾	104¾	104¾
2	Manitoba 5s	94¾	94¾	94¾
4	Maracaibo 7s new	97¾	97¾	97¾
4	Nat Leather 8s	255	249	255
35	New Or Pub Svc 5s	83¼	83	83¼
18	Phil El 5½s	96¼	96¼	96¼
9	Pub Svc Cor N J 7s	103¾	103¾	103¾
11	Pub Svc Gas & El 6s	104	103¾	103¾
4	Shell Sheffield 5s	96¾	96¾	96¾
17	Solvay Am 6½s	104	103¾	104
1	Stand Oil N Y 6½s	106¾	106¾	106¾
3	Sun Oil 6s	103¾	103¾	103¾
12	Swift & Co 7s	99¾	99¾	99¾
4	Union Oil 5s	93¼	93¼	93¼
2	United Oil Prod 8s	94	94	94
15	Vacuum Oil 7s	104¾	104¾	104¾
3	Valvoline 7s	103¾	103¾	103¾

FOREIGN.

9	Argentine 6s w i	99¾	99¾	99¾
1	Belgo-Can Pap Co 6s	91	91	91
11	King Netherlands 6s	95¼	91	91
93	Mexico Govt 6s	95	95	95
3	Swiss 5½s	100	57½	58¼
5	do 5s	98¼	98¼	98¼
61	U S Mexican 4s	97	97	97
		30¾	35¼	36¼

STANDARD OIL SUBSIDIARIES.

	Bid.	Asked.		Bid.	Asked.
Borne-Scr	140	150	Solar		170
Chesebor	230	240	Do Pipe	91	93
Continen	3¼	3⅝	Do Nebr	210	220
Crescent	14	17	Swan & F	22	30
Eureka	97	100	Swan Oil	32	35
Ill Pipe	137	141			

HAY DEMAND SLOW

Hay buyers were indifferent about taking hold and trading was slow. Supplies were larger of timothy, 68 cars, with 4 cars South Dakota prairie, 2 cars Nebraska, and 1 car southwestern. Rye straw, 3 cars, and wheat 1 car. Prices for Nebraska hay are unsatisfactory. Prices follow:

	No. 1.	No. 2.
Timothy	$25.00@27.00	$23.00@25.00
Tim. and clover	24.00@26.00	21.00@23.00
Tim., clov., hvy	22.00@24.00	19.00@21.00
Tim. and grass	23.00@28.00	20.00@21.00
Tim., grass, hvy	20.00@21.00	17.00@19.00
Clover	23.00@25.00	18.00@19.00
No. 3 timothy		16.00@20.00
Sample grade		10.00@16.00
Alfalfa		20.00@30.00
Prairie, Ok., Kas., Neb., S. D.		
Feeding and pkg		18.00@20.00
Rye straw		11.00@15.00
Oat		12.00@14.00
Wheat		12.00@13.00
		11.00@12.00

RAILROAD NOTES

President Coolidge yesterday requested the interstate commerce commission to investigate charges made by Gov. Nestos of North Dakota that increased cost of freight rates practically amounted to a conspiracy among railroad carriers which was disastrous to the coal mining industry of North Dakota.

The Chicago and Northwestern railroad received authority from the interstate commerce commission to issue and sell $15,250,000 in first and refunding mortgage gold bonds. A part of the proceeds will reimburse the road for expenditures already made on additions and betterments.

The Milwaukee road reports that from Nov. 1 to 24 cars loaded on line and received loaded from connections totaled 145,863, compared with 136,668 last year.

RUBBER MARKET.

NEW YORK, Nov. 30.—RUBBER—Smoked ribbed sheets, spot, 27½c.

EVENING SALES HOLD GRAINS IN NARROW RANGE

BY CHARLES MICHAELS.

General evening up was on in the wheat and corn markets, longs in the December deliveries being free sellers, but in many instances they reinstated by purchases of the deferred deliveries, while cash interests did the reverse. Millions of bushels changed hands during the day. This tended to restrict fluctuations, wheat having a range of ¾@⅞c and corn ⅝@1c with the finish ¾c lower to ⅛c higher on wheat and ¼c higher to ¼c lower on corn, while oats were ⅛@⅜c lower and rye ⅝@1¼c lower.

Bulk of the trade in wheat throughout the day was in changing orders and new had little effect on values. Commission houses sold the December freely, which dropped to around 6¾c under the May, while cash houses and shorts were buyers, the spread of the last being the widest of the season. A break of 3¢ in November at Winnipeg as compared with Wednesday's close was ignored.

Small Wheat Surplus Remains.

The utter disregard which the market shows to news of either a bullish or bearish character was strikingly apparent during the day when a report issued by Nat C. Murray of Clement, Curtis & Co., suggesting only 44,000,000 bu wheat remaining for export and for carry over the remainder of the season after allowing for domestic bread, feed and seed requirements, failed to bring about even a fractional upturn. A few years ago such a statistical position would have been the basis for a big bull market. Export demand remains slow, but world's clearances large with estimates that the week's total will be around 16,000,000 bu again. Russia cleared 3,320,000 bu in the face of reports of famine in some sections and prospects of a big reduction in acreage.

Cash Corn Leads Decline.

Cash corn, which got out of line with futures on Wednesday, quickly readjusted to the basis of December, declining 1@5c, with the top grades leading, and finished at the bottom, with No. 2 yellow 75¼c, or about 3¼c over the future. A local professional who has been bearish started to cover his line of December Wednesday and finished up yesterday, putting it to about 1½c under the May at the last, the difference narrowing about ½c. Consignment notices on cash grain have fallen off materially and with wet weather over part of the belt a further delay in the movement is anticipated. Arrivals were 392 cars. Commission houses were persistent buyers of May on small orders.

Oats and Rye Lower.

Oats had a range of ¼c and closed about the bottom after a slow trade. Liquidation was on in December rye with commission houses selling that delivery and buying May around 5¼c different, while cash houses did the reverse. An official Polish estimate reduced the crop of that country 52,000,000 bu as compared with the preliminary figures.

November Lard Breaks.

Smaller packers sold November lard and found demand slow, the close being 60c lower with December off 10c. Deliveries on November contracts were 150,000 lbs lard. New York interests bought January and the deferred delivery were little affected by the break in the November, finishing 2½c higher to 2¾c lower. Ribs were 12½@20c and bellies 10c higher. Prices follow:

Clear Bellies.

	Close.			Nov.30.	Nov.28.	Dec.1
	High.	Low.		1923.	1923.	1922.
January				10.25	10.15	
				Nov.30.	Nov.28.	Dec.1
	High.	Low.		1923.	1923.	1922.
November	12.95	12.35		12.35	12.95	
December	12.07	12.00		12.00	12.10	
January	11.50	11.32		11.32	11.55	10.37
May	11.85	11.82		11.77	11.77	10.40
				11.82	11.80	10.47

Short Ribs.

January				
May	9.55	9.45	9.55	9.67

GRAINS IN ALL MARKETS

December Wheat.

	Open	High	Low	Close Nov.30	Nov.28	Dec.1 1923	Dec.1 1922
Chi	1.01¾	1.02¾	1.01¾	1.02¾	1.01¾	1.02¾	
St. L.	1.04¾	1.05¼	1.04¼	1.04¾	1.04¼	1.17½	
K. C.	98¾	98¾	97¾	98¾	98¾	1.00¾	
Minn	1.07¾	1.08¼	1.07¾	1.08¼	1.07¾	1.16¾	
*Dul	95	95	94½	94¾	95¼	95¾	
Wpg	92	92¾	91¾	91¾	92¾	1.04½	
†Lpl	1.16¾	1.16¾	1.16¼	1.16¼	1.16¼	1.43¼	
‡Wpg	94¼	94½	93¾	93¾	96¾		

May Wheat.

Chi	1.08¾	1.08¾	1.07¾	1.08¾	1.08¾	1.16¾	
St. L.	1.09¼	1.09¼	1.08¾	1.09¼	1.09¼	1.15¾	
K. C.	1.04¾	1.04¾	1.04¼	1.04¾	1.04¾	1.08	
Minn	1.13¾	1.13¾	1.12¾	1.13¾	1.13¾	1.20¾	
*Dul	1.00¾	1.00¾	1.00¼	1.00¾	1.00¾	1.04¾	
Wpg	97¾	97¾	97	97¼	97¾	1.07¾	
†Lpl	1.13¾	1.13¾	1.13¾	1.13¾	1.13¾	1.30¼	
‡Wpg	1.10¾	1.10¾	1.10¼	1.10¾	1.10¾	1.30¼	

July Wheat.

Chi	75	75	74¾	74¾	74¾	80¾	
St. L.	75	75¼	75	75¼	74¾	80¾	
K. C.	69¾	70¼	69¾	69¾	69¼	68	

December Oats.

Chi	43	43¼	42¾	42¾	43¼	43¾	
Mpls	39	39	38¾	38¾	39	39½	
Wpg	36¾	38¾	36¾	36¾	36¾	40	

May Oats.

Chi	45	45	44¾	44¾	45	43¼	
Mpls	40¾	40¾	40¾	40¾	40¾	37	
Wpg	40¾	40¾	40¾	40¾	40¾	44¼	

July Oats.

Chi	43¾	43¾	43¼	43¼	43¼	39¾	

December Rye.

Chi	67¾	67¾	66¼	66¾	67¾	82¼	
Mpls	61¾	61¾	61¼	61¼	61¾	77¾	
Wpg	63¾	63¾	63¼	63¼	64¼	78¾	

May Rye.

Chi	72¾	72¾	72¼	72¼	72¾	86¾	
Mpls	66¾	66¾	66¼	66¼	66¾	79¼	

December Barley.

Mpls	56¼	56¼	56¾	56¼	56¾	59	
Wpg	51¾	52¼	51¾	52	53¼	54¾	

December Flaxseed.

Dul	2.41	2.41	2.40¾	2.40¾	2.40	2.36¾	
Mpls	2.41¼	2.41¼	2.41	2.41	2.42¼	2.44¾	
Wpg	1.96¼	1.98¼	1.96¼	1.96¾	1.97¼	1.94¼	

*Durum. †Exchange, $4.85. ‡November.

PRIMARY MOVEMENT

Movement for Friday, with last three ciphers omitted:

	Receipts— Wheat.	Corn.	Oats.	Shipments— Wheat.	Corn.	Oats.
Western	1,000	1,000	1,000	1,000	1,000	1,000
Chicago	41	383	153	252	114	80
Soo City	8	36	22		31	18
Milwaukee	10	260	82	10	31	29
Minneapolis	549	234	130	234	122	96
Duluth	230	51	55	252		167
St. Louis	207	164	2	43	30	92
Toledo	257	20	6	61	4	6
Detroit	14	12	20			
Kansas City	404	173	37	147	85	44
Peoria	4	159	49	1	90	60
Omaha	85	162	80	1	87	82
Indianapolis	1	94	16	1	28	4
St. Jos	41	70	19	24		
Tot., bu.	1,914	1,833	679	1,109	823	687
Last wk.	1,995	1,167	494	803	414	540
Last year	3,173	1,708	1,088	1,164	573	1,157
Eastern—						
Tot., bu.	1,281	18	89	549		
Last year	1,371	186	105	1,419	261	165

CASH-GRAIN NEWS

Export sales of around 1,250,000 bu wheat, practically all Manitobas, were made at the seaboard Thursday and yesterday. Demand, however, was not keen, and no sales of corn or rye were reported.

Chicago handlers sold 10,000 bu wheat, 190,000 bu corn, and 60,000 bu oats to the domestic trade.

No change was made in the cash wheat basis here, with No. 2 hard 2@4c and No. 3 red 6@3½c over the December. Receipts, 25 cars. Outside markets were 1c higher to 1c lower, with St. Louis showing the strength.

Readjustment was on again in the cash corn market, with the cash breaking 1@5c here and closing at the bottom, with the top grades leading all the day. No. 3 white was 72½c and No. 3 mixed 72¼c at the last. Continued improvement is shown in the quality of the receipts, with little grain now going sample. Receipts, 302 cars.

Demand for cash corn in outside markets fair, with St. Louis unchanged to 4c lower, Omaha 1c higher to 2c lower, and Kansas City unchanged to 1c lower.

Offerings of cash oats light, while slightly larger, were not heavy enough to depress, and the bears was about unchanged at 1¼@2¼c over December for No. 3 white, and December price to 1½c over for No. 3 white. Receipts, 148 cars.

Range of cash grain prices in leading markets follow:

WHEAT.

	Chicago.	Kansas City.	St. Louis.	Winnipeg.	Minneapolis.
No. 1 red		1.05½	1.14@1.16		
No. 2 red			1.10@1.11		
No. 3 red	1.06@1.07	1.06@1.07	1.10@1.11		
No. 1 hd	1.05@1.08¼		1.10		
No. 2 hd	1.04¾@1.07¾	1.04@1.22	1.07@1.10		
No. 3 hd	1.02@1.04¼	1.03@1.22	1.06		
No. 4 hd		1.03@1.22	1.04@1.05		
	Chicago.	Winnipeg.	Minneapolis.		
No. 1 N			95¼ 1.06¼@1.11¼		
No. 2 N			90¼ 1.03¼@1.07¼		
No. 3 N			84¼ 1.00¼@1.03¼		

CORN.

	Chicago.	Omaha.	Peoria.
No. 2 mx	73¼@74¼		
No. 3 mx	72¾@73	64 @65	
No. 4 mx	70 @70¾	62 @63	
No. 6 mx	67¼@67¾	61	
No. 2 yel	73¾@74		
No. 3 yel	72¾@73	69	
No. 4 yel	70 @70¾	66 @67	70 @71¾
No. 5 yel	68¼@68¾	63 @64	
No. 6 yel	67¼@67¾	63 @63¼	63 @63¼
No. 2 wh	74 @74¼		
No. 3 wh	72¾@73	69	
No. 4 wh	70¾@70¾	66	
No. 5 wh	68 @68¾	62 @63	
No. 6 wh	67¼@67¾	61	
S. grade	64¾@67		

	Milwaukee.	Kansas City.	St. Louis.
No. 3 mx	71¼@72		
No. 4 mx	69¼@70		
No. 5 mx	67¼@68¼	63 @67	70
No. 3 yel	73 @74	65 @67	68 @68
No. 4 yel	70¾@71¾	64 @65	
No. 5 yel	69 @69¼	62 @63	74
No. 3 wh	72 @74	67 @67¼	67 @67¼
No. 4 wh	70 @71	65 @67	67 @67¼
No. 5 wh			67 @67¼

	Minneapolis.	Buffalo.	Toledo.
No. 2 yel	69 @69¼	42	45
No. 3 yel	67 @67¼	41¾@41¾	45
No. 4 yel	66 @66¾	39¾@40¾	
No. 2 wh	71 @71¼	41	39¾@39¾
No. 3 wh	69 @69¼	37¾@38½	
		48¾@49¼	Peoria.

OATS.

	Chicago.	Kansas City.	St. Louis.
No. 2 wh	44¼@45¼		
No. 3 wh	43 @44¼		45½@45¾
No. 4 wh	42¾@44		
	Omaha.	Minneapolis.	
No. 3 wh	44¾	42	
No. 4 wh	43¾@44¾	41¾@41¾	
	Buffalo.	Toledo.	
No. 2 wh	51¼@52	47¾@48¼	
No. 3 wh	48¾@49¼	45¾@46¼	

RYE, BARLEY, AND FLAX.

	Rye.	Barley.	Flax.
Chicago	70¾@72	64 @73	
Milwaukee	70¾	60 @71	2.45
Min'polis	62¾@64¼	44 @62	
Duluth	63¾	44 @59	2.40@2.44
	CLOVER AND TIMOTHY.		2.40½@2.43½

Clover—	Cash.	March.
Chicago, per 100 lbs	15.00@22.75	
Toledo, per 60 lbs	13.25	13.40
Timothy—		
Chicago, per 100 lbs	6.50@ 8.00	
Toledo, per 45 lbs	3.75	3.90

WEEKLY TRADE REVIEW

Marshall Field & Co. say:

"Current wholesale distribution of dry goods was somewhat in excess of a week ago, but did not reach the volume of last year for the same week. Road sales showed an increase over the week previous, although falling slightly to equal the total of last year during the corresponding week. There were fewer customers in market than in 1922 for the same period. Collections showed a slight increase over the corresponding week a year ago."

The John V. Farwell company says:

"Wholesale dry goods business is active due to demand for holiday goods and response to the cotton situation. Retailers who delayed their spring purchases of cotton goods are now interested in covering their needs for the future. Chinese dry goods wholesalers are making preparations for their semi-annual pre-inventory clearance next Monday and Tuesday. A good attendance of visiting merchants is expected."

Armour & Co. say:

"Trade in packing house products showed increased activity

PRODUCE MARKETS

A liberal trade was on in butter and eggs for future delivery. Both markets showed strength with 90 cars of storage standard butter sold at 49½@50c and 203 cars of refrigerator standard eggs at 26¾@ 27¾c for December delivery in car lots. Eggs closed at the top.

Fresh butter was in good demand and unchanged to ½c higher in all markets. Eggs sold to better advantage with an increased demand and fresh lots brought full prices. Receipts, 1,815 cases.

Live spring chickens declined ½c, turkeys 2c, while geese were to higher. Receipts, 11 cars and 1,595 coops.

Potatoes sold at unchanged prices. Receipts, 54 cars, which were in good demand.

WHOLESALE CREAMERY BUTTER PRICES

	Chicago— Whole milk, trad.	Cen- ized.	New York.	Boston.	Phila.
93 score	.53	.....	55	.....	55½
92 score	.53	.....	54½	52	54½
91 score	.51	.....	54	51	54½
90 score	.50	50	51	49	49
89 score	.47	47-47½	50	47½	47½
88 score	.45	45½	48	45½	45½
87 score	.43	.....	47	44½	44½
86 score	.42	.....	.....	.....	.....

BUTTER PRICES TO CHICAGO RETAILERS

Score—	Tubs.	Prints.	Cartons.
Best [92-94]	.54 -53	55½-56½	56 -57
Good [89-91]	.52 -53	53½-54½	54 -55

WHOLESALE CHEESE PRICES.

	*Wis- Chicago.	consin.	New York.	Phila- delphia.
Flats	.....	24	24 -25½	26½-27½
Twins	21½-22	.....	.....	.....
S. dais	.24½-24¾	24½	.....	26 -26½
D. dais	.24 -24½	24	.....	.....
Ldms	.25½-26	25¾	.....	27 -27½
Sq. pts	.25½-26	25½	.....	.....

*Previous day.

POULTRY—WHOLESALE.

Live—	Ducks	15@19c
Turkeys and young	23c	Geese 17@18c
Hens	16@20c	Dressed—
Springs	18½c	Springs 19@20c
Roosters	12½c	Hens 21c

EGGS.

Extras	53@54c	Checks	23@26c
Firsts	44@47c	Dirties	24@26c
Misc. firsts	.42@45c		

VEGETABLES.

Beets, brl. southern	$6.00@ 7.00
Cabbage, bulk, ton, Wisconsin	25.00
Carrots, 100 bunches	3.50@ 5.00
Cauliflower, crate, california	1.75@ 2.00
Celery, Michigan, squares	1.00@ 2.00
Cucumbers, box 2 dozen	4.00@ 6.00
Lettuce, head, crate	2.75@ 4.25
Lettuce, leaf, box	75c
Onions, sack, 70 lbs	1.50@ 2.00
Parsnips, bu	.75@ 1.00
Peppers, crate	3.00@ 4.00
Radishes, brl	50c
Spinach, bu	50@ 1.00
String beans, hamper	3.00@ 5.00
Tomatoes, lug	1.25@ 3.00

POTATOES.

Ohio, sacks, 100 lbs	.90@ 1.00
White, sacks	.90@ 1.25
Sweet, Illinois, hamper	1.50@ 1.75

GREEN FRUITS.

Apples, brl	4.00@ 5.00
Cranberries, Cape Cod, box	4.50@ 5.75
Grapefruit, crate	3.25@ 4.75
Lemons, box	4.00@ 5.00
Oranges, box	4.00@ 6.00

DRESSED BEEF.

	No. 1	No. 2	No. 3.
Ribs	35	30	27
Loins	35	28	14
Rounds	13½	12	8
Chucks	19	10	7
Plates	8½	7	4½

VEAL.

110@120 lbs	.13c	90@110 lbs	.11@12c
50@80 lbs	.8@9c	150@175 lbs	.5@8c
70@90 lbs	.9@10c		

MINNESOTA BANK CLOSED.

St. Paul, Minn., Nov. 30.—The Farmers' State bank of Spring Valley was closed today. The bank had deposits aggregating $204,000.

A practical business guide

The Harvard Economic Service is designed to meet the needs of busy executives.

Its weekly surveys of the business situation are presented in clear, concise form.

Its forecasts are clear-cut and are fully supported by the facts on which the analyses rest.

The fact that this Service predicted the depression which occurred in 1920 and the recovery of business which began in 1922, months in advance of their occurrence, is the best evidence of its practical worth to business men concerned with future market conditions.

Write for a prospectus and copies of recent reports.

Harvard University Committee on Economic Research

242 Abbot Building
Cambridge, Massachusetts

COTTON MARKETS

YORK, Nov. 30.—COTTON—After an opening advance which established a new high record for the season, there was an approximately 120 to 140 points decline at 37.11c at the opening, declined at 37.01c at the opening, declined to 36.90c, and closed at 36.20c, with the general tendency closing irregular and excited at a net decline of 37@63 points.

Liquidation of the long account was the principal explanation of the weakness for reasons for it were a less favorable week-end statistical position, and a private crop estimate of 9,920,000 bales, the largest estimate in more than a month. Prices follow:

	High.	Low.	Close.	Prev. close.	Last year.
Dec.	37.70	36.53	36.85	37.12	25.10
Jan.	37.20	35.70	36.15	36.67	25.06
Mch.	37.11	35.90	36.34	36.72	25.13
May	37.23	36.04	36.48	36.85	25.00
July	36.48	35.10	35.55	36.10	24.54

Very steady, middling, 37.35c. Exports were 25,871 bales, making 2,400,191 for this season. Port receipts, 49,018. United States port stocks, 1,045,340

NEW ORLEANS.—COTTON—Futures closed at net losses of 49@56 points.

	High.	Low.	Close.	Prev. close.	Last year.
Dec.	36.90	35.44	35.83	36.40	24.65
Jan.	37.10	35.30	35.90	36.52	24.59
Mch.	37.00	35.50	35.85	36.44	24.53
May	36.25	34.70	35.25	35.84	24.39
July	29.07	28.56	28.85	29.39	22.73
Oct.	36.70	35.25	35.80	36.33	24.63

Spot steady and unchanged; sales on the basis of 1,081 bales; to arrive, 1,006 bales; middling, 35.75c; good middling, 36.25c; receipts, 2,986; stock, 236,035. Low middling, 35.75c; good middling, 36.25c; middling, 36.87c.

LIVERPOOL.—COTTON—Spot fair demand; barely steady. Good middling, 23.02d; middling, 21.72d; middling, 21.37d; low middling, 20.47d; good ordinary, 19.47d; ordinary, 18.97d. Sales 12,000 bales, including 7,200 American. Receipts, 11,000 including 10,600 American. Futures opened: December, 21.65d; January, March, 21.81d; May, 21.39d; July, September, 19.06d; October, 17.59d. Steady at noon closing; November, 1923, 21.62d bid.

Weekly statistics: Total forwarded to ports, 69,000 bales, of which American, stock 405,000; American, 219,000. Afloat, 63,000; American, 53,000. Exports, 5,000; American, 1,000.

INDEX TO CLASSIFIED ADVERTISEMENTS.

	Page.
Antiques	24
Sales	24
Auctions	27
Auto and Exchange	24
Auto Bowling	24
Auto Motorcycles	24
Auto Wanted	24
Auto Repairing	24
Auto Storage	24
Auto Material	24
Auto Chances Wanted	24
Auto Trucks	24
Auto Service	27
Auto Wrecked	24
Auto Wrecking	24
Boats and Boating	24
Books	24
Building Material	24
Business Chances	24
Business Equipment	24
Business Property	24
Business Services	24
Cameras and Supplies	24
Carpet Cleaning	24
Carpets and Rugs	24
Clothing	24
Coal and Wood	24
Coin Operated Machines	24
Dancing Schools	24
Dentists	24
Dressmaking	24
Electrical Supplies	24
Engraving, Printing, Binding	24
Financial	24
Flats and Apartments	24
Flats and Apartments Wanted	24
Flats and Apartments Furnished	24
Flats and Apartments Furnished Wanted	24
Flats and Apartments Suburban	24
Flats and Apartments Suburban Wanted	24
Flats and Apartments Suburban Furnished	24
Flats and Apartments Suburban Furnished Wanted	24
Flats and Apartments Out of Town	24
Flats and Apartments Out of Town Wanted	24
Flats and Apartments Out of Town Furnished	24
Flats and Apartments Out of Town Furnished Wanted	24
Flats and Apartments Out of Town Suburban	24
Flats and Apartments Out of Town Suburban Wanted	24
Flats and Apartments Out of Town Suburban Furnished	24
Flats and Apartments Out of Town Suburban Furnished Wanted

WANTED—FEMALE HELP.

Saleswomen.

Real Estate Saleswomen.

We just opened our North Edgewater sub-division. our salesladies earn big money. We invite you to join our sales force. Apply daily between 9 a. m. and 5 p. m. Ask for sales manager.

KRENN & DATO,
Exclusive Agents for Mrs. Rocke-feller-McCormick's Property.
600 Michigan-av., Corner Ohio.

Miscellaneous.

WOMAN — ATTRACTIVE POSITION NOW open for ex-teacher, or one especially interested in children; applicants must be 20 to 40, pleasing personality, with at least h. s. education; will pay from $150 to $200 monthly; definite earnings; give age, education and ph. number. Write P. O. Box 870, Chicago.

WOMAN—YOUNG, OF CULTURE AND EDUCation, for high class permanent position with firm of national reputation in Chicago, Detroit, or Louisville; transportation, splendid training and co-operation; excellent opportunity for promotion and growth. Give age, education and ph. number. Address J. N 208, Tribune.

WOMAN—CORPORATION DOING NATION-wide business has desirable opening for lady of good appearance to qualify for position of responsibility; common school education sufficient if applicant is ambitious, energetic, and capable of handling people; will be thoroughly trained in business. Address M N 309, Tribune.

WOMEN.

Four, with good education and pleasing personality, between 25-40, who know something about training children; steady positions in Chicago with good salary and commission. Call for MISS HART, 34 fl., 86 E. Randolph-st.

YOUNG LADIES.

Good looking; to demonstrate silk hosiery in window; $5 day and expenses. Apply Western Hosiery Co., 315 W. Adams-st. MR. ORNSTEIN.

LADY — YOUNG, WELL EDUCATED, FOR pleasant outdoor work; unusual opportunity for advancement; guaranteed salary, $1,800 first year; also bonus. Address M N 373, Tribune.

GIRLS—DANCERS,

for ballet vaudeville act; must know toe dancing; experience unnecessary. Call JACK PINE, Rm. 1213 Capitol Bldg.

WOMAN — FOR $7,400 POSITION; WELL EDucated, unincumbered, over 30. MR. HOOVER, 109 N. Wabash-av., Room 913.

COLLEGE WOMAN OR TEACHER—CHRISTian (Protestant) to travel. Write fully. Address K C 152, Tribune.

CHORUS GIRLS—EXPERIENCED OR INEXperienced apply 1017 Randolph, B. 295.;

Employment Agencies.

MISS SMITH, MISS LA Pointe, Miss Young, or Miss Phee will get you a good job.
Reliance Emp. Service,
Room 1203, 82 N. State-st.

COMPTOMETER OPERATORS $85-100
Stenographers 350-125
Typists and general office 360-100
THE ASSOCIATED SERVICE,
5 N. La Salle-st.

DICTAPHONE OPR.-STENO., NO. SIDE, $25. GIRL, answer phone, $15-$18. Open all day Saturday.
CONSOLIDATED AGENCIES,
4750 Sheridan-rd.

CORBOY SERVICE.

TYPIST, Export Exp., boy $125
20 W. Jackson-blvd., Rm. 1108. Wab. 9284.

TRADE SCHOOLS.

LEARN MARCEL WAVING

THE RIGHT WAY. Single lessons, $5; 6 lessons, $15; from expert. Manicuring, $20. Every branch of beauty culture taught. MISS RUTH LAHS, 14 W. Washington-st., 5th Floor, Suite 500

MARINELLO WILL TEACH YOU BEAUTY culture; permanent position; we also guarantee qualified graduates a good paying position; fascinating profession; more people than we can fill; open day, evening and night course. Easy terms. Call or write MARINELLO SCHOOL, Tower-ct., Chicago.

LADIES LEARN BEAUTY CULTURE. Wonderful business. Let us show you a sure, easy way to make big money or a chance to have your own shop. Short course completes. Day or evening. Call or write for catalog. MOLER COLLEGE, 105 S. Wells.

LEARN HEIM SYSTEM

of beauty culture; $50, complete course, diploma issued to graduates. 911 W. 63d-st. INSTITUTE OF BEAUTY CULTURE, 64 E. Lake for information. American School of Bobrical Beauty Culture, 100 N. State-st. Central 6933.

EARN MORE MONEY IN BEAUTY CULture. We teach you how. Chicago Hairdressing Academy, 64 E. Randolph-st.

BEAUTY CULTURE COURSE IN FIVE WKS. Authorized diplomas. Gertrude Hair School. Office R. 700, 14 W. Washington-st.

MARCEL WAVING AND COMPLETE BEAUT course; day or evening. Dietz Beauty Schools, 4750 Broadway and 1544 E. 63d-st.

DRESSMKG.—MILLINERY SCHOOLS.

DESIGNING, DRESSMAKING, MILLINERY made easy at MASTER COLLEGE, 190 N. State-st.

VALENTINE DRESSMKG. COLLEGE—Design, millinery day, eve. 2407 Madison.; McDOWELL DRESSMAKING, DESIGNING, cutting; day, eve. 9 E. Wabash. Dear. 0173.

DOGS, BIRDS, POULTRY, ETC.

Birds.

1,000 CANARY BIRDS. FIRST CLASS SINGers, wholesale and retail. C. A. Nichaus Bird Co., 4124 Lincoln-av. Buckingham 8162.

CANARIES, $5 EACH; GUARANTEED IN FULL song. Breeder, 2238 Adams-st.

MALE SINGING CANARIES, $5 AND UP. 809 N. Cicero-av. Open Sunday, 6 p. m.

Dogs.

SELLING OUT

for the winter months at this place, wire haired fox terriers, $20; Irish water spaniels, $25; collies and shepherds, $3; St. Bernards, Newfoundlands, $12; pedigreed airedales, $25; thoroughbred Boston bulldogs, $50; cocker spaniels, brindle bulls, black or red chows, Pekingese, Scottish terrier pups cheap. Griffon Bruxelles, Brown Belgian bulldogs, pedigreed St. Bernard, 6 months old; Scottish terrier, Irish setter. No reasonable offer refused. Dogs boarded, sold on commission. Get them in the country and get them healthy. Open day and night. Spring Park Dog Farm, rear to Addison-av. ½ block south to 4009 N. 54th-av.

CHRISTMAS SUGGESTION.

Beautiful litter of pedigreed red or black chows, Pekingese or cocker spaniel pups. Real bargains; an ideal Christmas present.
PEDIGREED BOSTONS.

Come early and get your choice of a fine selection of high class healthy Bostons for Xmas delivery. Buy now and save money. We will guarantee absolute satisfaction guaranteed. A visit will convince you. Have the best references as to our reliability. F. FAIR, 2247 Monroe-st., Evanston.

ARGUS IS GERMAN POLICE MALE PED. tell to register 3 mo. wolf grey silver and cream markings, 7 champions, four generations shown; type, intelligence and disposition unsurpassed; $100. Can be seen 718 Tremont House.

WILL TAKE A LIMITED NUMBER OF bird dogs to board after the season. Special rates on all dogs for 6 months or over. Conscious Furkiller, 6 Fischer, Evanston, Ill.

DOGS—SPECIAL SALE.

Fox Terriers, $3; collies, $3.50; toy Bostons cheap. 8814 North-av.

IMPORTED BELGIAN POLICE DOGS; breed Groenendael from champion stock; registered and registered. A. E. C. J. LEMOchelaar, Inside-av., Kedzie 3155.

PURE BRED GREAT DANE PUPPIES FROM White Stockings, by Karl of Warwick. Exceptional specimens. N. S. Vial, La Grange Park 6199.

WE BUY AND SELL DOGS, FOX TERRIERS wanted. Englewood Pet Shop, 6535 S. Halsted. Englewood 0974.

DANE KLEISTER MINK CAPE, IN GOOD cond. $100. 4559 Indiana-av., 1st.

COAT, SEAL SQUIRREL TRIM, 50 INCHES long; bargain for cash. Edge. 0936

DYED SQUIRREL COAT; REASONABLE. Phone Superior 6748.

HANDSOME SEAL COAT, FULL LENGTH, like new, real bargain. Phone Juniper 2719.

PERSIAN LAMB, 1924, HUD. SEAL, MARten, full length, $400. Harvey 1689.

TYPEWRITERS AND SUPPLIES.

BUY DIRECT FROM THE MANUFACTURERS.
TYPEWRITER CLEARING HOUSE.
Holiday gifts for all. Special prices to students.

All makes sold and rented. New, rebuilt and slightly used.

Portables a specialty. Call and see the New Underwood.

MPER TYPEWRITER CLEARING HOUSE, 103 N. Dearborn, cor. Lake. Central 6034.

ANY MAKE SOLD—RENTED—REPAIRED. CORONA TYPEWRITER SALES CO., 72 E. Randolph-st. 13 S. La Salle-st. Central 4782.

ALL MAKES, GUAR. $15 UP. Rented, sold, supplied if purchased; rental 3 mo., $5 up. For further information: Central 3630.

YOUNG TYPEWRITER CO., 188 W. Dearborn.

TYPEWRITERS, ADDING MACHINES RENTed, sold, exch. Largest stock. Lowest prices. Reliable Co., 170 W. Washington. Dear. 8043.

RENTAL, BARGAINS, PRICES, TERMS. All makes, apply on purchase. Woodstock Typewriter Co., 33 N. Dearborn. Cent. 5843.

Smith Premier—Remington—Royals, $10 up. $25 up. 2044 W. Madison.

OFFICE DEVICES.

ADDING MACHINES, TYPEWRITERS, rent, sold, E. Z. terms. Am. Typewriter Ex., 111 N. Dearborn-st., 7th floor. Central 8748.

ADDING MACH., TYPEWRITERS RENTED, sold, exchanged; largest stock, lowest prices. Reliable Typ. Co., 170 W Wash. Dear. 8043.

ADDING MACH., TYPEWRITERS, RENTED, sold, exchanged, repaired; lowest prices. Reliable Ty. Co., 170 W. Wash. Dear. 8043.

WE BUY, SELL, RENT, EXCH. OFFICE machy. Ill. Typewriter Exch. Prompt Co., 179 W. Wash. Ph. Franklin 2115 or 5830.

LOST AND FOUND.

TO LOSERS.

When you advertise a lost article in The Tribune your advertisement receives the benefit of free listing in The Tribune Public Service Bureau at 11 S. Dearborn-st. for a period of two months. Such service facilitates the recovery of lost articles. Advertise.

TO FINDERS.

If you have found a cat or dog, a pocketbook, jewelry, or furs, and cannot locate the owner, look through the "Lost and Found" ads in today's Tribune, call and go through the Lost and Found Index at the PUBLIC SERVICE BUREAU, 11 S. Dearborn-st.

ARMY TRUNK—LOST—FROM BASEMENT at 516 Cornelia-av.; liberal reward for return of army discharge papers and medals. JOHN J. GORDON, 516 Cornelia-av.

BAG — LOST — WALRUS, MARKED WITH silver. Contains papers, schedules, etc.; reward. W. H. Reynolds, Rm. 501, Hotel Hayes, 64th-st. and University-av. Hyde Park 4400.

BAG—LOST—BROWN TRAVELING BAG. Containing man's wearing apparel and toilet articles; reward. Call Victory 7100. Mr. Drais or Mr. Benedick.

BAG—LOST—I. C. TRAIN. PLEASE REturn important business papers, keys; keep money; 4618 Lake Park-av., Apt. 3-E.

BILL FOLD—LOST—WITH CURRENCY; owner can identify. Reward guaranteed Phone CLEM, Main 0254.

BINDER OF PHOTOGRAPHS—LOST—Pistons, Rings Co. Reward. Der. 5526.

DOG—LOST—LIBERAL REWARD FOR INformation about Pomeranian dog lost Nov. 12; small, long black hair, female, bushy tail. Wellington 6845.

DOG—LOST—WIRE HAIR FOX TERRIER, is Evanston, 5 months male, white, with brown ears. Liberal reward. DONALD M. GALLIE, Evanston 6966.

DOG—LOST—AIREDALE, FEMALE, BLACK and tan, 7 mos. old, Nr. Clark and Western. Reward. Mrs. T. Johnston, 2302 35th-pl. Laf. 2055.

DOG—LOST—YORKSHIRE TERRIER, MALE, in Austin on Monday. Reward. Columbus 4199.

DOG—LOST—COLLIE, 6 MONTHS OLD; ANswers to name of Peggy. 4701 N. Paulina-st. Ravenswood 1555; reward.

DOG—LOST — MALE AIREDALE; SCAR over right eye; license No. 31024; reward. TILLEY, 7700 Sheridan-rd.

DOG — LOST — COLLIE, WHITE, BLACK head marked with tan. Reward. 10603 Lafayette-av. Pullman 5024.

DOG — LOST — TOY BRINDLE BULL; $100 reward. Prospect 3757.

FUR—LOST—STONE MARTEN, THURS. night, Roosevelt-rd. and State, near Colonial Theater. Reward. Ph. Oak Park 2278.

HANDBAG—LOST — CONTAINING MONEY, check, watch, key, etc.; left in taxi at Palmer House Thurs. p. m. Liberal reward; no questions asked. Ph. Lake View 8379 or Central 0387.

POCKETBOOK — LOST—FEMALE, BROWN and white, with black spots; name "Frankie"; Rankakee, Ill., on collar; lib. rew. Sun. 9182.

POCKETBOOK — LOST—BLACK, VIC. W. 79th-st.; keys and keepsake, only val. to owner. If returned no questions asked; rew. Ph. Vincennes 3696 or Stewart 0202.

POCKETBOOK—LOST—BROWN ON CRAWford car; contained tickets. Reward. 4847 N. Talman.

PURSE—LOST—LADY'S PATENT LEATHer, containing nearly 2 weeks' wages, in I. C. South Shore Sub Sta. or train, about 1:40 p. m. Thurs.; reward. Dearborn 7972.

PURSE—LOST—CONTAINING MONEY IN Chicago Theater Wed. eve. Reward. Bel. 7943.

PURSE—LOST—BROWN ENVELOPE, CONT. keys and bank book, Chicago Savings; return 329 S. Kedzie-av. Van Buren 5782.

RINGS—LOST—2 PLATINUM WEDDING rings, set with diamonds and sapphires; liberal reward. J. Milhening, Inc., 135 S. State-st.

RING—LOST—ONYX, DIAMOND SET; REW. R. SHON, 1050 E. Drummond-pl.

SEED PEARLS—LOST—TASSEL PENDANT; with diamond studded top in Marshall Field's, Nov. 27; liberal reward. Mrs. Lathrop, Superior 8500.

SUITCASE—LOST—YELLOW, THANKSGIVing eve., marked E. J. Housen, Battle Creek. Return 400 N. Union-av.; suitable reward.

WALLET — LOST — THURSDAY, CONTAINing cash, paper, and notes; between 61st and South Park-av. and 45th and Michigan. Cash contents reward. Ph. Kenwood 7235.

WATCH FOB—LOST—ON 26TH, GOLD OVAL name pin. Suitable rew. for return. Rm. 1192, 208 S. La Salle.

WRIST WATCH—LOST—LADY'S ELGIN leather band; bet. 5th and Ashland and 60th and Halsted. Initials inside. Reward. Stewart 9423.

WRIST WATCH—LOST—LADY'S; ALSO small coin purse, on 65th-st. bet. Cottage Grove and Ellis-av., or on Ellis-av. Finder please call Dorchester 4540. Reward.

PERSONAL.

PERSONAL—HAVE DISSOLVED PARTNERship with Mitchell Persanow, Oct. 30. Will not be responsible for any debts incurred by him after this date. BERNSTEIN BROS., 1 S. Dearborn-st. Room 1201.

PERSONAL — WILL WOMAN WHO SAW auto accident to elderly man Wed., Nov. 14, about 1 p. m., Jackson and Michigan, please communicate with son, J. T. Thorp, Dorchester 21177?

PERSONAL—R. R. WEBB, OFFICE PIX. furniture must be called for within 3 days or will sell for charges. M. MATTHES, 5752 W. Division-st.

PERSONAL — NOT RESPONSIBLE FOR debts contracted by any one but myself. HARRY DEBENEDETTE.

BUSINESS PERSONALS.

PERSONAL—SUPERFLUOUS HAIR PERMAnently removed by multiple electrolysis. MME. HIVER, 1009 Marshall Field Annex.

CLOTHING, FURS, ETC.

YOUR COAT AND VEST CAN BE

MATCHED

WITH NEW

TROUSERS

ACME PANTS MATCHING,
20 W. Jackson-blvd., Room 1102.
Bet. State and Dearborn.

SEAL COATS—ELEG. LINED, $55; SEAL and mink wrap, $70; mink coat, $85; seal dol. $95; seal coat, mart. trim. Open eve. and Sun. Exchange Shop, 4706 Grand-blvd. Ken. 8373.

FUR COATS.

Buy direct from factory; save 50 to 100%. TEDDY'S FUR SHOP, 4420 Michigan-av. Al. 4460. Open eve.

FUR REMODELED THE WAY YOU WANT. Coats cleaned, glazed and relined; $30 only. WORK CALLED FOR.
BLUMENFELD'S FUR SHOP,
204 State-Lake Bldg. Dearborn 1253.

SALESMAN'S SAMPLE DRESSES, FUR coats, and cloth coats less than wholesale. Call at SAMPLE DRESS SHOP, 6th Floor, 220 S. State-st. Room 608.

ACTRESS WILL SACRIFICE BEAUTIFUL mink trimmed seal coat. 4426 Michigan-av. Oakland 1192.

10 SAMPLE OVERCOATS, STYLISH PLAID backs, $16.75; also 15 suits, 154 W. Washington. Room 1007.

SEAL COAT — 46 IN. LENGTH, VERY slightly worn, $85. Can be seen at PERSIAN FUR SHOP, 3158 Lincoln-av.

SLIGHTLY USED MUSKRAT COAT, $35; seal and squ., $70. Exchange Shop, 4706 Grand-blvd.

BARGAIN—MAN'S FUR COAT; IMPORTED broadcloth, fur lined; size 44. 3 SHEZYNECKI, 3011 W. 41st-pl.

SQUIRREL TRIMMED MOLESKIN CAPE bargain. 1127 S. Sacramento-blvd., 3d apt. Kedzie 3155.

FULL DRESS AND TUXEDO COATS, 1 PR. trousers, vests, size 38; perf. cond.; bargain. Hyde Park 6199.

SEAL COAT, LATEST STYLE, BEAUT. trim; real bargain. Sunnyside 3268.

DARK EASTERN MINK CAPE, IN GOOD cond. $100. 4559 Indiana-av., 1st.

COAT, SEAL SQUIRREL TRIM, 50 INCHES long; bargain for cash. Edge. 0936

DYED SQUIRREL COAT; REASONABLE. Phone Superior 6748.

HANDSOME SEAL COAT, FULL LENGTH, like new, real bargain. Phone Juniper 2719.

PERSIAN LAMB, 1924, HUD. SEAL, MARten, full length, $400. Harvey 1689.

AUCTION SALES.

AUCTION—
by order of the United States District Court for the Western District of Michigan, Southern Division, we will on Tuesday, Dec. 4, 1923, at 10:30 a. m., at 1140 Monroe-av. N. W., Grand Rapids, Mich., sell at public auction the entire assets of the Lawrence Freedman Co., bankrupt, manufacturers of upholstered furniture, consisting of a large stock of high grade furniture.

An enormous quantity of furniture frames. Over 10,000 yards of materials and fabrics. A large quantity of upholsterers' supplies, etc.

Machinery and fixtures.

A completely equipped upholstery shop. Also all office fixtures and furniture.

All of the above goods will be sold in lots and parcels to the highest bidder for cash. A deposit of 25% will be required from each and every purchaser.

All checks must be certified.

Frank D. Bryant, Trustee in Bankruptcy
Henry F. Chase, Attorney for Trustee
Benn M. Corwin, Referee in Bankruptcy
MICHAEL FAUBER & COMPANY,
Auctioneers,
317 S. Market-st., Chicago.

WILLIAMS, BARKER & SNYDER CO., 628-630 W. Madison-st., auctioneers of Furniture, Carpets, General Household Goods Telephone Haymarket 3737.

ALBERT J. MENDELSSOHN, 1316 E. 47TH-st., Art and household goods auctioneer. Phone Kenwood 6730.

BARTER AND EXCHANGE.

PARK RIDGE VACANT—BEAUT. RES. LOT, 50x187; 3 blks. school, terms; option to build; my equity $600, or will consider cash, or what have you? So. Shore 5440.

BOWLING ALLEY FOR RALLI, WILL EXchange for automobile. Apply at 1904 W. Division-st., after 3.

LARGE ORCHESTRA PIANO, WILL TAKE $1,500, or will leave you? Good money maker. Juniper 0285.

TO RENT—ROOMS—SOUTH.

BLACKSTONE-AV., 5714—TO RENT—RMS., well furn., phones, baths, r. w., $7 per wk. and up; housekeeping rooms cooked meals if des.; or L.C. bus, L. surf. trans. H.P.2780.

BLACKSTONE, 5819, 3D—TO RENT—LGE. dble. rm., running water, adj. bath; also small rm.; priv. bath; surf., L. C., bus; ref. Hyde Park 6198.

BLACKSTONE-AV., NR. 51ST—TO RENT—Large rm., twin beds, adj. bath, I. C. exp. bus, surface. Kenwood 8134.

BLACKSTONE, 4650—TO RENT—EXCEPtionally well fur. lg. rm.; L. C. bus; $10.

BLACKSTONE, 5215—TO RENT—LG. LIGHT dn. priv. fam $6. Midway 3205.

BLACKSTONE, 5707, 3D—TO RENT—LRG. well furn. rm., adj. bath. Dorch. 8367.

CHAMPLAIN, 6159, 3D—TO RENT—NICELY furn. frt. rm.; 1 or 2; nr. 3 car lines and L. Fair. 3577.

CORNELL, 5147—TO RENT—LRG. FRT. room, 1 or 2; I. C., bus, surf. Fairfax 5180.

CORNELL-AV.—TO RENT—ATTR. DBL. RM. adj. bath; I. C., bus. Fairfax 6323.

CORNELL-AV., 5515—TO RENT—2 LT. airy rms.; exc. trans.; $4.50, $5. Mid. 9267.

DREXEL-AV., 5243—TO RENT—DBL. RM.; mar. cpl. emp. or 2 gents. Cornell.

DREXEL, 4518—TO RENT—LGE. FRT. RM., twin beds, fr. lav.; exc. trans.

DREXEL-BLVD., 4322—TO RENT—ATTR. R. Mod. apt.; 1 or 2; ref.; gd. home. Atl. 1333.

ELLIS-AV., 4543—TO RENT—WONDERFUL housekeeping furnished room; suitable for 2; private home; very reasonable. Kenwood 5425.

ELLIS-AV., 5538—TO RENT—COZY STEAM heated rooms, $5-$6 week and up; 1 blk. and surf. lines 1 blk. 10 min. Loop. Doug. 7100.

ELLIS-AV., 6420, 2D—TO RENT—FRT. RM. with home priv.

ELLIS-AV., 5220, 3D—TO RENT—FURN. rm. with use of kitch.; excel. trans.

FIFTY-THIRD-ST., E., 1229, 1ST—TO RENT—Large light room for 2 gentlemen; small front room for 1 gentleman; both nicely furnished; large closets; I. C. surface.

FIFTY-THIRD, E., 1218—TO RENT—LGE. outside rm., bath; priv. fam.; I. C. ex. H. P. 1087.

FORTY-SEVENTH, E., 1034 — TO RENT— Pleasant, newly dec., newly furn., suitable 1 or 2; I. C., surf., bus.

FORTY-SEVENTH, E., 1228—TO RENT— Rooms, rooms, rooms, with or without bath; $4 per wk. and up; excellent transp.

FORTY-EIGHTH-ST., E., 444—TO RENT— Large bedrm., priv. lavatory, 2 closets, good trans.; private family. Drexel 7623.

GRAND-BLVD., 4828, 2D—TO RENT— Splendid fur. lg. mod. r.; exc. trans.

GREENWOOD, 5461, 3D—TO RENT—LGE. room, near I. C. bus; $5 week.

HYDE PARK-BLVD., 1410—TO RENT—SGL. or dbl. rms., newly decor.; water or phone all rms. Atlantic 2603.

HYDE PARK-BLVD., 1450—TO RENT—AT-tractive fur. rm. with priv. bath; I. C. bus; suitable 2 ladies or marr. cpl. Drex 9507.

HYDE PARK-BLVD.—TO RENT—DES. FRT. rm., bus. sent.; I. C. surf., bus. Drex. 5077.

INGLESIDE-AV., 6045, 3D—TO RENT— Well furn., lt. airy frt. bedrm.; I. C. surf., L.

KENWOOD-AV., 5704—TO RENT—LIGHT well fur. rm. r. w. nr. I. C. bus, surf.

KENWOOD, 6018, 2D—TO RENT—LARGE light room, facing Midway; r. w.; I. C., L.

KENWOOD, 6101, 2D—TO RENT—SGLE. OR dble. rm., priv. fam.

KENWOOD, 6119, 1ST—TO RENT—LGE. frt. rm., nicely furn.; kit. priv.; I. C. and surf. Ken. 1097.

WOODLAWN, 6129, 2D—TO RENT—LG. mod. fr. rm.; kitch. priv.; good trans.

WOODLAWN, 6642, 3D—TO RENT—LRG. outside rm.; exc. trans. Fairfax 6323.

WOODLAWN-AV., 6546, 1ST—TO RENT—DES. rm. fr. w., spl. or dbl.; emp. peo. Drex.5432.

TO RENT—HIGH CLASS FRT. PAR. AND sun par., $15, or 2 fr. rms., outside bedrm., $11; mod. apt.; adults; ref.; surf. Hyde P. 5814.

TO RENT—MOD. RM., PRIV. BATH; $6. Al neighborhood; priv. fam.; I. C. Dorch. 1065.

TO RENT—Single room. Dr. 1519. EXC. trans., good location. Ph. Went. 9237.

TO RENT—ATTR. OUTSIDE RM. IN HIGH grade apt.; I. C.; L. surf.; $6. Midway 8983.

TO RENT—TO A LADY, ROOM FRT. FAM. all home privs.; best rel. Midway 3723.

TO RENT—ROOMS—NORTH.

ADDISON, 1653, 1ST—TO RENT—NICELY furn. rm., pri. fam., nr. L. and surf. Sesau.

ADDISON-ST., 736, 2D—TO RENT — LG. room, for 2 gentlemen; good trans.

AINSLIE, 1609, 2D, ASHLAND—TO RENT—Beau. fur., new bldg., adj. bath; bus. wom.

ARLINGTON-PL., 513 — TO RENT—MOD. rooms, for gents; rea. to Lin. 2705.

ARLINGTON-PL., 433 — TO RENT—SUNNY rm., h. w. ht., elec. l., r. w.; ½ blk. L. pk. bus.

ARLINGTON, 638—TO RENT—LGE. FRT. rm., suit. for 2; new bldg. See janitor.

ASHLAND, N., 4447 — TO RENT—WELL furn. frt. rm., suit. 2; hot and cold water.

ASTOR-ST., 1211—TO RENT—NICE. FURN. dbl. rm., twin beds, also sgl. rm.; run. water; blk. lake and surf.

BEACON, 4523, NEAR WILSON—TO RENT —Light and clean rm. suitable 1 or 2.

BEACON, 5020—TO RENT—NICELY FURN. outside rms., r. w.; $7 and $8. L. bus, surf.

BELDEN-AV., 351—TO RENT—VERY DES. warm rm., nr. Belden Pk. Div. 1816.

BELDEN, 1515, 3D—TO RENT—NEWLY FURN. liv. rm.; pri. bath, dress. clos., Lincoln Pk.

BERENICE, 1843—TO RENT—LGE. FRT. sun. htd. rm., adj. bath; L. N. W., surf.; 1 or 2.

BROADWAY 4049. LAKE VIEW 7111.
BROADWAY ARMS—ROOMS.
15 min. loop; $7-$10-$12-$15 week.

BROADWAY, 4230—TO RENT—LARGE FRT. room; well furnished and warm.

BROADWAY, 4601, APT. 3C—TO RENT—LG. cor. rm., twin beds, adj. bath. Ard. 0080.

BUENA-AV., 921, 3D—TO RENT—PLEAS. frt. rm.; rea.; bus, L. surf. Buck. 3304.

CAMBRIDGE-AV., 2821, 2D, 1 BLK. EAST of Clark at Diversey-pkwy.—To Rent—Desir. front rm., suit. 2; rea. Buck 5722.

CLARK-ST., N., 1509, 3D APT.—TO RENT—Cozy fr. rm., $7. Will take 2 men or man and wife; $11. Superior 5603.

CLARK, N., 3158—LAKE VIEW BACHELOR Apt.—To Rent—new mgt., new furn., redec. H. st. Blk. Belmont 3; Rm. 201. Bit. 2626.

CRESCENT, 842, 3D—TO RENT — COMF. sunny frt. rm.; small priv. fam.; $7. Grace 3307.

DAKIN-ST., 905—TO RENT—2 LGE. FRT. rms.; Sher ex. bus, surf. Tel. Buck. 4089.

DEARBORN-PKWY., N., 1447—TO RENT—Reasonably priced, beautifully furnished new rooms, with private bath; about 10 minutes to loop. Inquire office, Super. 1193

DEARBORN, 1544—TO RENT — LIVING room, bedrm., kitchenette, bath; adj. and sgl. rm.; nr. pk.; good trans.; seats only.

DEARBORN, N., 1353—TO RENT—LG. LGT. airy rm., nr. Linc. Pk.; r. water, elec. lt.

DEARBORN, N., 816—TO RENT—NICE LRG. rm.; hot run. water; ref.; walk dist.

DIVERSEY-PKWY., 437—TO RENT—BEAU. furn. fr. rm. and bath; suit 2 or 3; twin beds; exc. trans.; nr. Lake Pk. Dev. 3620.

DIVERSEY-PKWY., 423—TO RENT—SUNNY suite de single rm. for lady, nr. pk. and golf.

DIVISION, 1121—TO RENT—DESIR. FRT. rm. and alcove; also single; Wilson L.

EASTWOOD-AV., 918, 1ST—TO RENT—FRT. rm. and alcove; also single; Wilson L.

EASTWOOD, 929—TO RENT—EXTRA NICE fr. rms. for 1 or 2; rea.; Wilson L. bus.

EASTWOOD, 943—TO RENT—WELL FURN. clean rms., sing. and dbl.; also kabs.

ESTES-AV., 7022, NR. RIDGE-AV.—TO Rent—Rm. with priv. bath; last option; al. nr. Rogers Pk. N. W. R. R. Ror. Pk. 2914.

FOSTER, 1329, 2D—TO RENT—HTD. RM., priv. fam., suit. 1, exp. Sav. 9256.

FULLERTON-PKWY., 553—TO RENT— Nicely fur. double and single rms.; nr. Lin. pk., 15 min. to loop; reas. prices.

GENEVA-TER., 8 E. DIVINO—TO RENT —Desirable sgl. and double rms. Div. 8855.

GLENWOOD-AV., 5247 — TO RENT—FURN. rm., suit. 2; priv. fam. Edgewater 2046.

HAMPDEN-CT., 2714—TO RENT—FRT. RM., suitable for 2; run. water. Diver. 5870.

HAZEL, 4327—TO RENT—BEAUT. LT. RMS. sgle. or dbl.; $6 up. L. V. 4235.

HAZEL, 4611—TO RENT—ATTRAC. FURN. lg. rm., suit. 2; nr. Wilson L. Ard. 0618

HAZEL, 4535, 2D—TO RENT—LRG. FRT. rm.; clean, warm, rea.; suit. 1 or 2.

HERMITAGE-AV., 5926, 2D—TO RENT—Lge. fr. rm., suit. 2; good trans.; $6, gent. only. CHRISTENSEN.

KENMORE, 4866, 2D—TO RENT—LG. WELL furn. rm. for 1 or 2; Argyle exp. bus, dbl.

KENMORE, 4135, 3D—TO RENT—LGT. R. sgl. or dbl.; excel. trans, priv. fam.

KENMORE, 5107—TO RENT—LT. SOUTH rm., priv. home; 1 or 2. Sun. 2703.

KENMORE, 4927 — TO RENT — NICELY furn. dbl. or sgl. rs., r. w.; Arr. X bus.

KENMO E, 4837—TO RENT—WELL FURN. rms., fine baths, and showers; excel. trans.

KENMORE, 5465—TO RENT—EXCL. NEW fur. rs.; ex. tr., $6 up. Evans. Sup. 1324.

KENMORE, 4102, 2D—TO RENT—DES. LG. outs. rm., adj. bath; fam.; 1 or 2 gents.

KENMORE, 4740—TO RENT—NEWLY FURN. and dec. rms., $7; r. w.; blk. Law. L. bus.

KENMORE, 5653—TO RENT—EXCL. NEW fur. rm., exc. tr., $6 up. Evans. Sup. 1244

KINGSLEY-PL., 2538—TO RENT—2 RM. suite, $11 wk.; bus. L. Sunny. 3328

LA SALLE-ST., N., 924 — TO RENT—FT. parlor; twin beds; st. ht., el. lt., run. wtr.; walk dist.

LA SALLE, N., 1754, GEORGIAN CT., APT. 2—TO RENT—RM. SUIT. 2. Diversey 8403.

LAFAYETTE-PKWY.—TO RENT—DESIR. rm. with elec. hot wtr., etc.; good trans.

TO RENT—ROOMS—NORTH.

LAFAYETTE-PKWY., 941—TO RENT—TWO double rms., 1 lav. between; also 3 rm. apt.; real kitchen; all newly furnished; L. and bus. Ring 19.

LAKESIDE-PL., 830, 1ST—TO RENT—NICE cozy rm., priv. fam.; rea.; gents.

LAWRENCE, 914—TO RENT—NW. FR. RMS. $7-$10 wk.; ½ blk. N. Sher.-rd. Bush.

LELAND, 842—TO RENT—ELEG. F. OFT. room and sun par.; twin beds; rea.; also single rm., $5; Wil. L. bus. Lee.

LELAND, 922—TO RENT—BEAUT. FURN. rm.; all conv.; Wil. Law. L. and bus. Ridge 3163.

LELAND, 910—TO RENT—SINGLE DOUBLE rms., run. water; 1 blk. lake, Wils. L. bus.

LELAND, 824, 1ST—TO RENT—NICELY furn. dbl. or sgl. sleep. rms.; exc. trans.

MAGNOLIA, 4700—TO RENT—NEW FUR. desir. rms., single, dbl., $6 up; Wil ex., bus.

MAGNOLIA, NR. FOSTER-AV.—TO RENT—Spare frt. rm., adj. bath, Edgewater 1258.

MAGNOLIA, 4431, 1ST—TO RENT—DBL. sgl. rms.; very reas.; perm. peo.; $10-$6.

MALDEN, 4437—TO RENT—FRT. RM., SUN parlor; also side rm.; Wil. bus.

MALDEN-ST., 4656, 1ST—TO RENT—LIGHT rm.; bus, "L"; ref. Sunnyside 7687.

MICHIGAN-AV., 843, N.—TO RENT—ROOMS with bath in exclusive home. 1 blk. from Drake Hotel; refs.

MONTROSE-AV., 914, 1ST—TO RENT—NICE room, running water; modern; best transportation; $7. Edgewater 0828.

MONTROSE, 900—TO RENT—2 COZY; FRT. rms.; suit. 3-4; also sgl. rm.; L. bus, surf.

OAKDALE-AV., 625—TO RENT—LG. FT. R., $6; gent.; gentile; ref.

OAKDALE, 623 — TO RENT—LARGE FRT. room for 1 or 2 ladies; private home; ref.

PINE GROVE, 3633—TO RENT—JUST COMpleted; excep. well furn. rms., with all parlors and run. water; ideal loc.; ex. trans.

PINE GROVE, 3605, 3D—TO RENT—FURN. rm.; pri. fam.; rea. grace. 3643.

PINE GROVE, 3737—TO RENT — WELL furn. dble. frt. rm.; bus, surf. Div. 1182.

PINE GROVE, 3827, APT. 1—TO RENT—Frt. bed., sitting rm.; rea. Buck. 5140.

RACINE, 4631—TO RENT—SGL.-DBL. RMS., $5-$10 wkly.; Wil. L. Sheridan Pk. Hotel.

RACINE, 4406, 2D—TO RENT—LARGE, single room; private family.

RACINE, 4411—TO RENT—COZY SINGle rm., suit. for lady; Wilson L. bus.

SHERIDAN, 4937—HOTEL SHERCOMBE—To Rent—125 rms., hotel service, with phone, running water every room, home environment; 4 blks Uptown shops; 1 blk. Sher. L. exp. bus to door; $7-$10 single rm. with priv. bath; for 2 or 3 persons, $8-$6 ea.

SHERIDAN-RD., 4047, MINERVA HOTEL—To Rent—Large parlor and 2 bedrooms; newly dec.; suit. for 3 or 4 men; also single rooms, with run. water; in annexes, off blvd. Sher. L. bus, surface.

SHERIDAN 655. LAKE VIEW 7111.
LAKE SHORE ARMS,
RS. AND KIT. APTS. BET. PINE GR. LAKE.

SHERIDAN, 4870, HOTEL CASTLEWOOD—To Rent—Nicely furn. frt. rms.; priv. bath, tires. rms., showers; $12 up; Law. L. bus. Edge. 8020.

SHERIDAN, 4538, 1ST—TO RENT—LRG. frt. dbl. rm., shower bath; lrg. closet; home privileges.

SHERIDAN, 4430, RICHELIEU—TO RENT—Rms. for discrim. peo.; home comf., without worry; $7-$10 wk. Wils. ex., bus. 9470.;

SHERIDAN, 4336—TO RENT—IDEAL FRT. rm., well furn., Murphy bed; r. w. Reas. L. bus.

SHERIDAN, 4217—TO RENT—NEWLY AND beau. furn. 1-2 rm. suites with pri. or con. bath; bkfast. opt.; L. surf., bus. Stodgell.

SHERIDAN, 4032, GIBSON—TO RENT—Single. $9 dbl. r. w.; some hskpg.; Arg. L.

SHERIDAN, 4551, AT WILSON—TO RENT—Lge. well furn. frt. rm., twin or dbl. beds.

SHERIDAN-RD., 4220—TO RENT—LGE. FRT. front rm., twin bed., r. w. L. X. bus.

SHERIDAN, 4220—TO RENT—RM. AND PRI. bath; pref. marr. cpl.; only $6. Dr

TO RENT—HOUSES—SUBURBAS.

TO RENT — GLEN ELLYN, IMMEDIATE possession 5 room bungalow; modern; fine location; big lot; $35. KLEIN & CO., 475 N. 22d st., Glen Ellyn, 283.

TO RENT—FURNISHED HOUSES.

TO RENT—2136 BELMONT-AV., 15 RMS., partly furnished. Hot water heat, elec. lights, all it. rms., $175 per mo. Coal for heat. Phone Frank. 1048.

TO RENT — FURN. MOD. 8 RM. BUNGALOW with garage; $90 per month. Pullman 3258.

TO RENT—3 R. FURNISHED HOUSE; NR. Edgewater Beach sta.; $100. Edgew. 4106.

TO RENT—9 RM. HSE.; OIL HT.; TILE; Mar. 1; $100 mo. 5408 Ellis-av. H.P.3473.

WANTED—TO RENT—HOUSES.

WANTED—TO RENT—A 5 RM. AND RMT. cottage; clean and ready Dec. 20; West of Crawford; handy to Roosy Pk. or Garfield Park Blvd. Address M E 315, Tribune.

TO RENT—FLATS—SOUTH.

NEW BUILDING
READY FOR OCCUPANCY.
4528-31 DREXEL-BLVD.

Just a few of our ultra high grade 2, 4 and 5 rm. apts. now remain available; the reason is they are the best apts. in the city for the money; extra large rms. with every appointment found only in $200 apts.; artistically furnished lobby, etc. Murphy beds, etc. Rents only $70 to $115. Look today and be convinced.

MATTESON & CONRAN
77 W. WASHINGTON. CENTRAL 3600.

BERENICE APTS.
NEW BUILDING.
7131-51 BENNETT-AV.

2 and 3 room apartments in beautiful high grade apt. bldg.; located in the choicest section of South Shore, near I. C. express station; surface lines, close to Jackson Park and lake; apartments contain kitchens, kitchenettes, in-a-door beds, sun parlors and many attractive features; rentals low; $70 and up. Agent on premises daily and Sunday. Now completed.

GLATT & PRICE,
6831 Stony Island-av. Dorchester 8800.

SO. SHORE APTS.
VIEW OF PARK
5 LARGE, LIGHT ROOMS.

New bldg. attractively finished; modern in every detail. Agent on premises. 6711-13 Clyde-av.

4 ROOMS.

All large light rms., new bldg., with every modern appointment. Some with kitchenette. 7801-03 Constance-av.

M. HOFFMAN & CO.,
6753 Stony Island, 2d fl. Dorch. 6000.

EXCEPTIONAL

Opportunity to rent a high class apt. of 5 to 8 rms. in the most desirable location in the South Side; new bldg.; ready for occupancy; tile bathrooms; unusual decorations, etc., 2 blk. to bus, 2 blk. to L; also elec. See Agent at

5501 EVERETT-AV.
Phone Midway 2401
or
McKEY & POAGUE, INC.,
1463 E. 53d-st. Hyde Park 8214.

NEW BUILDING.
4522-32 DREXEL-BLVD.
READY DEC. 15TH.

High grade 2, 4 and 5 room apts.; extra large rooms; every convenience. Rents $72 to $135 per month. See agent on premises or

MATTESON & CONRAN, INC.
77 W. Washington-st. Central 3600.

1130 HYDE PARK-BLVD.

2d floor, 9 rooms, 3 baths, sun parlor and sleeping porch; dining room and living room panneled in mahogany; marble and tile bath room; marble shower.

5036 WOODLAWN-AV.

Cor. apt., 10 rooms, 3 baths, sun parlor and sleeping porch; dining room panneled in mahogany.

W. K. YOUNG & BRO.,
47th and Kenwood-av.

NEW BUILDING.

47TH-PL. AND DORCHESTER-AV.

2 and 3 room apts., kitchenette, in-a-door beds, sun parlors; every modern convenience. Ready Dec. 1. Rents $60 to $85.

W. K. YOUNG & BRO.,
47th and Kenwood-av. Oakland 1148.

2 ROOM KITCHENETTE.
4 ROOM, SUN PARLOR.
6116-24 KIMBARK-AV. $67.50 UP.

Now ready, apartments supreme, most beaut. in Chicago; rent reasonable.

WAGNER BROS.,
6236 Cottage Grove-av. Fairfax 2000.

NewBuilding

One of the most complete fireproof apt. plans in Chicago; 3 rms. in South Shore at I. C. station; wonderful 3 and 4 room apts.

7201-16 YATES-AV.

4 ROOMS, NEW.

Every room sunlight, sun parlor, in-a-door bed; best transportation.

7331-39 COLFAX-AV. $60
7813-28 CHAPPEL-AV. $60

Agent on premises.
WAGNER BROTHERS,
6236 Cottage Grove-av. Fairfax 2000.

NEW BUILDING.
6800-20 DORCHESTER-AV.

One-half block to I. C. express station; room apts.; $67.50 and up; in-a-door beds, dressing table now ready for immediate occupancy. GLATT & PRICE, 6831 Stony Island-av. Dorchester 8800.

NEW BUILDING.

N. E. Corner 69th-st. and Crandon-av. 4 and 5 room apts., $60 and up; very high grade throughout; in-a-door beds, many other attractive features; now ready for occupancy. GLATT & PRICE, 6831 Stony Island-av. Dorchester 8800.

4 ROOM APT.

Large, light, 4 rm. private front and rear porch, in basement; 2 dining rms. fireplace; excellent transp.; bus. line, etc. 511 E. 46th-st.; only $75 per mo. Agent on premises or phone Kenwood 3050.

TWO FLATS, NEW.

Well built, steam heat; ready to occupy; gas ranges, icecboxes built in; everything complete; low rent.

H. D. COLLINS CO., OWNERS,
7525 Stony Island-av. Hyde Park 2007.

TO RENT—HIGH GRADE, MODERN 3, 4 and 5 rm. flats; make your selection now; open all day Saturday and Sunday. H. W. JOHNSON, 113 E. 111th-st., 1 block west of Cottage Grove car line. Pullman 0549.

TO RENT—N. E. COR. 72D-ST. AND CONSTANCE-AV.; 4 rm. apt., $70; 5 rm. apt. with in-a-door bed, corner apartment, very choice; $85. Immediate possession. GLATT & PRICE, 6831 Stony Island-av. Dorchester 8800.

5138 KENWOOD-AV.

Sublease 7 rooms, 3 baths, 2 sun parlors, newly decorated, light; excellent location; immediate possession. Phone Hyde Pk. 7205.

TO RENT—4516-18 PRAIRIE-AV., TWO beautiful rooms, in-a-door bed, private front and rear porches. Immediate possession. $60. Hobbs & Grubb. Kenwood 0798. 454 E. 47th-st.

TO RENT—KITCHENETTE APT. 2 ROOMS, 6355 Blackstone-av., near I. C. t. and surface transp. Possession now. $65 mo. ACKLEY BROS. CO., 1447 E. 53d-st. H. P. 0100.

TO RENT—6 ROOM NEW, UP TO DATE apartment with glazed sleeping porch, tile bath, with or without garage. 5127 S. Sangamon.

TO RENT—5530 KIMBARK-AV. 6 ROOM apt.; all outside rooms; nr. I. C., surf., L. Dorchester 4882.

TO RENT—MUST SUBLEASE AT ONCE new 2 rm. and kitchenette apts., steam ht., refrig. Dishes and linens. Englewood 7077.

FOR RENT—HIGH GRADE 5 RMS. SUN par., 3d fl. H. P. District; ill. Cent. Transp. $100. Call Mr. Hall at Mid. 8710.

TO RENT—6733 RIDGELAND-AV. 5 RMS., sun parlor, sleeping porch, $110. Possession Dec. 1st. Hyde Park 0403.

TO RENT—NEW 3 RM. APT. AND GARAGE, $90; immed. poss.; el. bus and surf. line trans. 1941 W. Garfield-blvd.

TO RENT—1 LGE. RMS., MODERN, 3D FL.; front and rear porch; excel. trans.; immed. poss.; rent $70. 2016 E. 68th-st.

TO RENT—5 LRG. LGT. RMS., SUN PARLOR; 2 in bsmt.; for new tenant; concrete. 5137 Ingleside-av. See janitor.

TO RENT—$60; 4729 INDIANA-AV., 5 RM. apt.; 4 apt. heat; elec. lights; 2 beds. Levi & Wangerheim, 4707 Indiana-av.

TO RENT — 1426 E. MARQUETTE-RD.; master bedroom, high class, 1st apt.; I. C. trans.; reasonable. Ph. Midway 4006.

TO RENT—VERY MOD., 3 LARGE, LIGHT rms., 2 porches; rent $105. 6130 Green-wood-av. 3d floor. Suzerain 7560.

TO RENT—608 WOODLAND PK., 3 RMS., vate park, on lake; 2d floor; $75 mo. Inquire 3D FLOOR, 3 E. 39th-st. Near corn. Cent. 4950.

TO RENT—7 DANDY ROOMS IN 2 FLAT bldg.; H. W. Heat; 4112 Ellis-av. Rent $75 mo., not furnished; sublease for 1 or 2 years. Call on premises.

TO RENT—ATTR. 3 RM. APT. SO. SHORE; sublease Dec. 1st to May 1st, $65. Fairfax 1049.

TO RENT—HYDE PARK MOD 2-3 ROOM apts.; electric light free; $25 to $40. 5511 Kenwood-av.

TO RENT—7 RMS. MOD. APT. STM. HT. 3d floor, with garage. Rent reas. 7701 Ogden-av.

TO RENT — 3 RM. AND ALCOVE APT., $47.50; stm. ht.; adults. 956 W. 61st-st.

TO RENT — 2 RM. KITCHENETTE WITH latest improvements. 6048 Cottage Grove-av.

TO RENT—CONCRETE, UNUSUAL LAYOUT. Newly dec.; 5 rm. apt.; $120. 5444 S. 37th-av.

TO RENT—4 RMS., 2 BATHS. 4501 VINCennes-av. $115. Immed. poss.

TO RENT—204 E. 32D-ST., 3 RMS., $37.50. T. E. WELLS, 76 W. Monroe State 4340.

TO RENT—FLATS—SOUTH.

NEAR
JACKSON PARK

that grade four room apartment that is a brand new building with sun parlors and every modern convenience; 2 blocks from Jackson Park and within 2 blocks of the lake. South Shore-dr. bus passes the door. Also convenient to new bus line. Also convenient to L express service and surface lines. Rentals $67.50 and up. If you want a home in Jackson Park, you are familiar with beautiful Jackson Park and the South Shore district, you can see these desirable apartments anytime; they are on premises, northwest corner of 67th-st. and 67th-pl., or 33 E. 67th-st. Telephone Dearborn 8066.

NEW BUILDING
STRICTLY FIREPROOF.
4027-37 DREXEL-BLVD.

The most appointed and most reasonably priced apts. in Chicago, artistically furnished apts. of striking appointments. French style dining rooms, built-in bath tubs, pedestal lavatories; in fact, every convenience found only in apts. costing far more to rent. Contained in these buildings and we are offering high grade apts., consisting of 3, 4 and 5 rooms, at a rental of $90 to $115.

MATTESON & CONRAN
77 W. WASHINGTON-ST. CENTRAL 3600.

Lakeside Terrace Apts.
"Built on the Lake."
7425 South Shore-drive.

New Modern Building.
Fireproof Construction.
Delightfully Situated.
Perfectly Appointed.
300 ft. of Lake Shore frontage.
Beautiful private grounds
running to water's edge.
2, 4, 5 rooms, with kitchens and
baths. Rent $70 and upward.
Handsomely illustrated 4 page booklet, with
floor plans, mailed on request.

W. K. YOUNG & BRO.,
63d and Kimbark av.
Phone Hyde Park 0800.

YOUR OWN VAULT

is one for HIGH RENT when you can live in DECKER PLAN in a high grade, new apt., with large light, airy rooms in the exclusive section of Hyde Park. The following cost:

4 rooms, 2 baths.....$69.53
5 rooms, 2 baths.....$6.81
6 rooms, 3 baths.....$139.50

These rents are less than 60% of the value of your home. See agent at building, 5749 Dorchester-av. Phone Kenwood 0546 or Hyde Park 0800.

H. H. DECKER & CO.,
Specialists in Co-operative Apts.
5749 Dorchester-av. Sunnyside 4560.

SPECIAL

Just finished and Ormsby, N. E. Cor. A few very large 5 rm. apts. with sun parlors, tiled baths and ice box. 1 blk. to I. C. Also 2 rm. and 3 rm. apts. close to Jackson Pk.

GEO. C. BOUR & CO.,
63d & 71st-st. Mid. 0877.

TO RENT—FLATS—SOUTHWEST.

6 VERY MODERN ROOMS.

New building, sun parlor, laundry tubs, gas range and refrig. $50.

5501 EVERETT-AV.
Phone Midway 2401
or
McKEY & POAGUE, INC.,
1463 E. 53d-st. Hyde Park 8214.

NEW BUILDING.
4522-32 DREXEL-BLVD.
READY DEC. 15TH.

High grade 2, 4 and 5 room apts.; extra large rooms; every convenience. Rents $72 to $135 per month. See agent on premises or

MATTESON & CONRAN, INC.
77 W. Washington-st. Central 3600.

TO RENT—FLATS—NORTH.

NEW FRONT 5 RM. APTS.

675 WRIGHTWOOD-AV.
630 ARLINGTON-PL.
Rents $77.50 and $82.50.

PLOTKE & GROSBY,
1132 N. Clark-st. Diversey 5568.

NEW BUILDING.

4, 5 and 6 rm. apts.; free gas and liberal light free; 2 blks. to elevated; 1 blk. Inquire 7019 Glenwood-av.

5036 WOODLAWN-AV.

Cor. apt., 10 rooms, 3 baths, sun parlor and sleeping porch; dining room panneled in mahogany; marble and tile bath room; marble shower.

W. K. YOUNG & BRO.,
47th and Kenwood-av.

NEW BUILDING.

4 RM. APT., KITCHENETTE arrangement; room combined; will lead in rm.; new bldg.; excellent transp.; immediate possession. 745 Buckingham-pl. Buckingham 3487.

TO RENT—6 RM. APT. 3D FL.; FRT. REAR; sun parlor; apts., kitchenette, in-a-door beds; sun parlors; every modern convenience. Ready Dec. 1. Rents $70 to $85.

W. K. YOUNG & BRO.,
47th and Kenwood-av. Oakland 1148.

2 ROOM KITCHENETTE.
4 ROOM, SUN PARLOR.
6116-24 KIMBARK-AV. $67.50 UP.

Now ready, apartments supreme, most beaut. in Chicago; rent reasonable.

WAGNER BROS.,
6236 Cottage Grove-av. Fairfax 2000.

6 AND 7 ROOM APTS.
Graceland 0785.

TO RENT—4 RM. APT., DIRECTLY across lake from Edgewater Beach; $70 to $75. Rogers Park. Phone Sheldrake 1500.

TO RENT—6 RM. APT., $70; 4 RM. APT., $60; 3 RM. APT., $45; all light, airy rms.; immed. poss.; rent $110. 6441 Wayne. Rogers Park 6360.

4 & 5 ROOM APTS.
Graceland 0785.

TO RENT—4 RM. APT., DIRECTLY across lake from Edgewater Beach; $70 to $75. Rogers Park. Phone Sheldrake 1500.

AMERICAN HOME NEIGHB.

Five apts., exceptly fine and large; rens.; $70 to $80; 4 blks. to Argyle "L" station.

WAGNER BROS.,
6236 Cottage Grove-av. Fairfax 2000.

NEW BUILDING.

Ready for occupancy now. 1535-37 Ardmore-av., 1 blk. to LINCOLN; includes sleeping porches, south exposure; light all around, $135. 1537 Ardmore-av. Floor plan on premises or phone BECKLENBERG, 20 S. La Salle-st. Randolph 6171.

IF YOU INTEND RENTING

and desire to save half of what you are paying, call for me, investigate our new $60&$ high class bldg. Best residential location Rogers Park. 1850-80 Farwell-av. There is still a choice of 4 rooms. Rent $60. Normally rent for $90 to $115 for $52.80 to $67. ALBERT W. SWAYNE. Central 5140.

NEW BUILDING.

4209 N. Ashland-av. 5 extra large rms., $110 per mo. stm.; tiled bath; just being completed; ready Dec. 1st.

MATTESON & CONRAN, INC.
77 W. Washington-st. Central 3600.

913-35 SUNNYSIDE-AV.
CHOICE 3 ROOM APT.

Beautiful North Shore location; just off Sheridan-rd., one block from lake; convenient to elevated; 3 rms., bath; $70 to $80. See janitor on premises or call Central 3600.

NEW 4 AND 5 RM. APTS.
CONCESSION TO JAN. 1ST.

Immed. poss.; free gas; 2 blks. Morse L sta.; $67.50 and up. See agt. on premises, 1625-50 Farwell-av. Wallen & Sons, 6712 N. Clark-st.

5 ROOM APTS.

New buildings, 5 large rooms, s. p., rear porch, French paneled d. r., side lights, etc. $70 up. Agent on premises or phone Central 3600.

4 ROOMS ON LAKE, $90.

Rogers Park: new apt.; refined neighborhood; good trans.; will also sell furniture at a bargain. Phone Sheldrake 0485.

TO RENT — ROG. PK., 6 RM. APT., 2 blks. to lake, 2 blks. Morse L.; $70; adults; elevator service included in rent; nr. Sheridan-rd. el. sta.; value $925; concession to Jan. 1; will sacrifice at $1150. Ph. Roz. Pk. 6360.

TO RENT—ROG. PK., NEW 4 RM. APT.; $70; immed. poss.; extra large closet space; 2 blks. to lake; 2 blks. Morse L. sta. See janitor 7065 Estes-av. WM. H. ALLEN & SON, 6712 N. Clark-st.

5 BUS. WOMEN

of good character to enter co-op. flat plan; good cooks and serv.; mod. expense. Address 1552, Tribune.

TO RENT—1748 WINNEMAC-AV., 1ST FL. front, 4 large rooms with sun parlor; rent $80; immed. poss.; new bldg.; very desirable. Johnson, 2d floor, 1565.

TO RENT—BELMONT AND SHERIDAN, DESirable 5 rm. apt., all large, outside rms., fireplace, porches; $115; immed. poss. Janitor. 441 Belmont-av.

TO RENT—4 RMS. AND SUN PARLOR; lge. light rms.; sublease; immed. poss.; $80. only $60. Glenwood-av. Ph. Roz. Park 6360.

TO RENT—FLATS—NORTHWEST.

TO RENT—DESIRABLE 5 RM. STEAM heated apt.; sun parlor; 3d fl. From N. W. R. R. sta.; rental $85 per mo.

BEESLEY & KIRMAIER,
4219 Irving Park-blvd.

BARGAIN.

6 rm. flat, H. W. heat, fine neighborhood; im. poss.; only $70. See it today. 3069 Davlin-court. Phone Keystone 0678.

TO RENT — 2 FLATS, SUNDALE-AV., 2D bldg.; 6 lge. rms., new bldg.; dbl. plumbing, separate showers, bkfst. rm., sun pch., cor. bldg., light all around. Inq. 2d fl. same bldg.

TO RENT—BEAUT. 6 RM. APT., NEWLY dec., glazed sun porch, furnace heat, janitor service, incinerator, 1 blk. to lake, 2 blks. Morse L. sta.; $145 to $210. Apt. on premises, 1345-59 Estes-av. Wm. L. Wallen & Sons, 6712 N. Clark-st.

NEW BUILDING

Ready for occupancy now. 1535-37 Ardmore-av., 1 blk. to LINCOLN; includes sleeping porches, south exposure; light all around, $135. 1537 Ardmore-av. Floor plan on premises or phone BECKLENBERG, 20 S. La Salle-st. Randolph 6171.

IF YOU INTEND RENTING

and desire to save half of what you are paying, call for me, investigate our new $60&$ high class bldg. Best residential location Rogers Park. 1850-80 Farwell-av. There is still a choice of 4 rooms. Rent $60. Normally rent for $90 to $115 for $52.80 to $67. ALBERT W. SWAYNE. Central 5140.

NEW BUILDING.

4209 N. Ashland-av. 5 extra large rms., $110 per mo. stm.; tiled bath; just being completed; ready Dec. 1st.

MATTESON & CONRAN, INC.
77 W. Washington-st. Central 3600.

913-35 SUNNYSIDE-AV.
CHOICE 3 ROOM APT.

Beautiful North Shore location; just off Sheridan-rd., one block from lake; convenient to elevated; 3 rms., bath; $70 to $80. See janitor on premises or call Central 3600.

NEW 4 AND 5 RM. APTS.
CONCESSION TO JAN. 1ST.

Immed. poss.; free gas; 2 blks. Morse L sta.; $67.50 and up. See agt. on premises, 1625-50 Farwell-av. Wallen & Sons, 6712 N. Clark-st.

5 ROOM APTS.

New buildings, 5 large rooms, s. p., rear porch, French paneled d. r., side lights, etc. $70 up. Agent on premises or phone Central 3600.

4 ROOMS ON LAKE, $90.

Rogers Park: new apt.; refined neighborhood; good trans.; will also sell furniture at a bargain. Phone Sheldrake 0485.

TO RENT — ROG. PK., 6 RM. APT., 2 blks. to lake, 2 blks. Morse L.; $70; adults; elevator service included in rent; nr. Sheridan-rd. el. sta.; value $925; concession to Jan. 1; will sacrifice at $1150. Ph. Roz. Pk. 6360.

TO RENT—ROG. PK., NEW 4 RM. APT.; $70; immed. poss.; extra large closet space; 2 blks. to lake; 2 blks. Morse L. sta. See janitor 7065 Estes-av. WM. H. ALLEN & SON, 6712 N. Clark-st.

5 BUS. WOMEN

of good character to enter co-op. flat plan; good cooks and serv.; mod. expense. Address 1552, Tribune.

TO RENT—1748 WINNEMAC-AV., 1ST FL. front, 4 large rooms with sun parlor; rent $80; immed. poss.; new bldg.; very desirable. Johnson, 2d floor, 1565.

TO RENT—BELMONT AND SHERIDAN, DESirable 5 rm. apt., all large, outside rms., fireplace, porches; $115; immed. poss. Janitor. 441 Belmont-av.

TO RENT—4 RMS. AND SUN PARLOR; lge. light rms.; sublease; immed. poss.; $80. only $60. Glenwood-av. Ph. Roz. Park 6360.

TO RENT—FLATS—NORTHWEST.

TO RENT—DESIRABLE 5 RM. STEAM heated apt.; sun parlor; 3d fl. From N. W. R. R. sta.; rental $85 per mo.

BEESLEY & KIRMAIER,
4219 Irving Park-blvd.

BARGAIN.

6 rm. flat, H. W. heat, fine neighborhood; im. poss.; only $70. See it today. 3069 Davlin-court. Phone Keystone 0678.

TO RENT — 2 FLATS, SUNDALE-AV., 2D bldg.; 6 lge. rms., new bldg.; dbl. plumbing, separate showers, bkfst. rm., sun pch., cor. bldg., light all around. Inq. 2d fl. same bldg.

TO RENT—BEAUT. 6 RM. APT., NEWLY dec., glazed sun porch, furnace heat, janitor service, incinerator, 1 blk. to lake, 2 blks. Morse L. sta.; $145 to $210. Apt. on premises, 1345-59 Estes-av. Wm. L. Wallen & Sons, 6712 N. Clark-st.

NEW BUILDING

4902 N. Rockwell; beau. 4 and 5 rm. apts.; lg. lt. rms. reas. rt.; L. surf. Ravens. 0182.

TO RENT—3619 N. DRAKE-AV., MOD. 5 R., 1st fl.; 10 blks. to L. & S. R.; surf. lines; $75; attractive neighborhood. Irving 3073.

TO RENT — 5524 HIGGINS-RD., 5 ROOMS, mod.; dir. bt., $75; nr. Mil. R. R. Sta. Mid. 1766.

TO RENT—4041 N RICHMOND-ST., 1ST N. 2d apt., new bldg., 3 lge. rms., stm. ht., see owner at bldg., or phone Rogers Pk. 6142.

TO RENT—5 RM. NEW BLDG., HT. W. ht.; av. car; $70. Mansfield 0366. 1740 N. Lawndale.

TO RENT—3 ROOMS, STEAM HEAT; IMM. poss.; $80 to desirable party. 2118 Fowler-st., near Horne-av.

TO RENT—5 ROOM APARTMENTS; 1 month concession. Inquire janitor, Irving 0607. 4610 Monticello-av.

TO RENT—2627 N. SPRINGFIELD-AV., 6 rms., new 2 flat; ht. w. heat; shower and sleeping porch; $95.

TO RENT—BEAU. NEW 5 RMS., SI. FOR. sun par. $80. 5015 N. California. Call Ravens. 4790.

TO RENT—FINEST 5 ROOM APTS. IN Albany Pk.; sun par., private porches, etc.; $80. See janitor, 3735-41 Leland-av.

TO RENT—MOST BEAU. APT. IN ALBANY Pk.; rent $115; concession. 4834 N. Springfield.

TO RENT—3 RM. COR. APT., ST. HT., NR. Irving Pk.; resa. rent. Burke & Lynn, 4526 N. Kedzie.

TO RENT—4413 NEVADA; LIBERAL CON to right party; 6 r., sun par.; h. w. ht.; new bldg. Alb. 1489.

TO RENT—NEW 1 RM. SUN PAR. AND bath; sta., light; $20.50. Close to L. Will sublet. See janitor 3065 Estes-av.

TO RENT—ROOM FLAT, UP TO DATE, furnace heat; $85. 2520 N. La Crosse. Apply 3d flat.

TO RENT—6 RM. APT. IN NEW BLDG., hot water heat; $80. 6414 N. Western-av. Ravenswood 2183.

TO RENT—MODERN 5 ROOM SUN PAR., nr. furnace; 1st flat; adults; $60. 3147 N. Lincoln.

TO RENT—5 LG. MOD. RMS. 2D APT. pr. bt., sun por.; 2 blks. Irving; adults; nr. Kimball. 2 to 4 P. M. Sat. 4-8.

TO RENT—3249-53 MONTROSE-AV., MODern 5 room heated flats; sleeping porches; newly decorated; Addison 5400.

TO RENT—6 RM. FLAT, 2D FLOOR. 1127 N. Homan-av. Belmont 2256.

TO RENT—3 RM. APT. IN ALBANY PARK, new, clean, sun par., $80. West 5233.

TO RENT—3 RM. APT. 2D FLR., $30; also 2 rm. apt., $25. 2 blks. Irving Pk. sta.

TO RENT—LAWRENCE-AV., 5 RM. FLAT, stm. ht.; resa.; ch. denied. Pulaski 1907.

TO RENT—4838 BELLE PLAINE-AV., 4 rms., sun par., $60. Call 4 P. M. Sheldrake 1985.

TO RENT—5 RM. FLAT, STOVE HEAT; $65. 3106 Schubert-av.

TO RENT—5 RMS., SUN PARLOR, $75; $345 Roscoe-st. Apply Mr. Mumaw, 2nd floor.

TO RENT—NEW 4 ROOM APT., IN-A-DOOR beds, glazed sun porch, tiled bath, $70. 4706 N. Lawndale-av.

TO RENT—NEW 4 ROOM APT. AND KITCHenette; front room. 4636 Ravenswood-av.

TO RENT—3 RM. FLAT, STOVE HT., MOD. conv.; $60. 3115 Schubert-av.

TO RENT—3 RM. FLAT; MODERN; $60. 3115 Schubert-av.

TO RENT—5 RM. FLAT, NEWLY DEC.; stove heat; mod. electric fixtures; $30. 1020 S. Leavitt. Call Kedzie 3889.

TO RENT—NR. GARFIELD PK., DETACHED bldg., mod. 6 rm. apt., stm. ht., h. w. priv. pch.; immed. poss. $75. 3435 Fulton-st.

TO RENT—MODERN FLAT, STOVE HEAT. 2 rms. new; 2 flats; ht. w. heat; shower and sleeping porch; $95.

TO RENT—2 AND 3 RM. APTS., STM. HT., 321 S. Honore-st., nr. L and sur.

TO RENT—LINCOLN, including sleeping porches, south exposure; light all around, $135. 1537 Ardmore-av. Floor plan on premises or phone BECKLENBERG, 20 S. La Salle-st. Randolph 6171.

IF YOU INTEND RENTING

and desire to save half of what you are paying, call for me, investigate our new $60&$ high class bldg. Best residential location Rogers Park. 1850-80 Farwell-av. There is still a choice of 4 rooms. Rent $60. Normally rent for $90 to $115 for $52.80 to $67. ALBERT W. SWAYNE. Central 5140.

NEW BUILDING.

4209 N. Ashland-av. 5 extra large rms., $110 per mo. stm.; tiled bath; just being completed; ready Dec. 1st.

MATTESON & CONRAN, INC.
77 W. Washington-st. Central 3600.

913-35 SUNNYSIDE-AV.
CHOICE 3 ROOM APT.

Beautiful North Shore location; just off Sheridan-rd., one block from lake; convenient to elevated; 3 rms., bath; $70 to $80. See janitor on premises or call Central 3600.

NEW 4 AND 5 RM. APTS.
CONCESSION TO JAN. 1ST.

Immed. poss.; free gas; 2 blks. Morse L sta.; $67.50 and up. See agt. on premises, 1625-50 Farwell-av. Wallen & Sons, 6712 N. Clark-st.

5 ROOM APTS.

New buildings, 5 large rooms, s. p., rear porch, French paneled d. r., side lights, etc. $70 up. Agent on premises or phone Central 3600.

4 ROOMS ON LAKE, $90.

Rogers Park: new apt.; refined neighborhood; good trans.; will also sell furniture at a bargain. Phone Sheldrake 0485.

TO RENT — ROG. PK., 6 RM. APT., 2 blks. to lake, 2 blks. Morse L.; $70; adults; elevator service included in rent; nr. Sheridan-rd. el. sta.; value $925; concession to Jan. 1; will sacrifice at $1150. Ph. Roz. Pk. 6360.

TO RENT—ROG. PK., NEW 4 RM. APT.; $70; immed. poss.; extra large closet space; 2 blks. to lake; 2 blks. Morse L. sta. See janitor 7065 Estes-av. WM. H. ALLEN & SON, 6712 N. Clark-st.

5 BUS. WOMEN

of good character to enter co-op. flat plan; good cooks and serv.; mod. expense. Address 1552, Tribune.

TO RENT—1748 WINNEMAC-AV., 1ST FL. front, 4 large rooms with sun parlor; rent $80; immed. poss.; new bldg.; very desirable. Johnson, 2d floor, 1565.

TO RENT—BELMONT AND SHERIDAN, DESirable 5 rm. apt., all large, outside rms., fireplace, porches; $115; immed. poss. Janitor. 441 Belmont-av.

TO RENT—4 RMS. AND SUN PARLOR; lge. light rms.; sublease; immed. poss.; $80. only $60. Glenwood-av. Ph. Roz. Park 6360.

TO RENT—FLATS—NORTHWEST.

TO RENT—DESIRABLE 5 RM. STEAM heated apt.; sun parlor; 3d fl. From N. W. R. R. sta.; rental $85 per mo.

BEESLEY & KIRMAIER,
4219 Irving Park-blvd.

BARGAIN.

6 rm. flat, H. W. heat, fine neighborhood; im. poss.; only $70. See it today. 3069 Davlin-court. Phone Keystone 0678.

TO RENT — 2 FLATS, SUNDALE-AV., 2D bldg.; 6 lge. rms., new bldg.; dbl. plumbing, separate showers, bkfst. rm., sun pch., cor. bldg., light all around. Inq. 2d fl. same bldg.

TO RENT—BEAUT. 6 RM. APT., NEWLY dec., glazed sun porch, furnace heat, janitor service, incinerator, 1 blk. to lake, 2 blks. Morse L. sta.; $145 to $210. Apt. on premises, 1345-59 Estes-av. Wm. L. Wallen & Sons, 6712 N. Clark-st.

NEW BUILDING

4902 N. Rockwell; beau. 4 and 5 rm. apts.; lg. lt. rms. reas. rt.; L. surf. Ravens. 0182.

TO RENT—3619 N. DRAKE-AV., MOD. 5 R., 1st fl.; 10 blks. to L. & S. R.; surf. lines; $75; attractive neighborhood. Irving 3073.

TO RENT — 5524 HIGGINS-RD., 5 ROOMS, mod.; dir. bt., $75; nr. Mil. R. R. Sta. Mid. 1766.

TO RENT—4041 N RICHMOND-ST., 1ST N. 2d apt., new bldg., 3 lge. rms., stm. ht., see owner at bldg., or phone Rogers Pk. 6142.

TO RENT—5 RM. NEW BLDG., HT. W. ht.; av. car; $70. Mansfield 0366. 1740 N. Lawndale.

TO RENT—3 ROOMS, STEAM HEAT; IMM. poss.; $80 to desirable party. 2118 Fowler-st., near Horne-av.

TO RENT—5 ROOM APARTMENTS; 1 month concession. Inquire janitor, Irving 0607. 4610 Monticello-av.

TO RENT—2627 N. SPRINGFIELD-AV., 6 rms., new 2 flat; ht. w. heat; shower and sleeping porch; $95.

TO RENT—BEAU. NEW 5 RMS., SI. FOR. sun par. $80. 5015 N. California. Call Ravens. 4790.

TO RENT—FINEST 5 ROOM APTS. IN Albany Pk.; sun par., private porches, etc.; $80. See janitor, 3735-41 Leland-av.

TO RENT—MOST BEAU. APT. IN ALBANY Pk.; rent $115; concession. 4834 N. Springfield.

TO RENT—3 RM. COR. APT., ST. HT., NR. Irving Pk.; resa. rent. Burke & Lynn, 4526 N. Kedzie.

TO RENT—4413 NEVADA; LIBERAL CON to right party; 6 r., sun par.; h. w. ht.; new bldg. Alb. 1489.

TO RENT—NEW 1 RM. SUN PAR. AND bath; sta., light; $20.50. Close to L. Will sublet. See janitor 3065 Estes-av.

TO RENT—ROOM FLAT, UP TO DATE, furnace heat; $85. 2520 N. La Crosse. Apply 3d flat.

TO RENT—6 RM. APT. IN NEW BLDG., hot water heat; $80. 6414 N. Western-av. Ravenswood 2183.

TO RENT—MODERN 5 ROOM SUN PAR., nr. furnace; 1st flat; adults; $60. 3147 N. Lincoln.

TO RENT—5 LG. MOD. RMS. 2D APT. pr. bt., sun por.; 2 blks. Irving; adults; nr. Kimball. 2 to 4 P. M. Sat. 4-8.

TO RENT—3249-53 MONTROSE-AV., MODern 5 room heated flats; sleeping porches; newly decorated; Addison 5400.

TO RENT—6 RM. FLAT, 2D FLOOR. 1127 N. Homan-av. Belmont 2256.

TO RENT—3 RM. APT. IN ALBANY PARK, new, clean, sun par., $80. West 5233.

TO RENT—3 RM. APT. 2D FLR., $30; also 2 rm. apt., $25. 2 blks. Irving Pk. sta.

TO RENT—LAWRENCE-AV., 5 RM. FLAT, stm. ht.; resa.; ch. denied. Pulaski 1907.

TO RENT—4838 BELLE PLAINE-AV., 4 rms., sun par., $60. Call 4 P. M. Sheldrake 1985.

TO RENT—5 RM. FLAT, STOVE HEAT; $65. 3106 Schubert-av.

TO RENT—5 RMS., SUN PARLOR, $75; $345 Roscoe-st. Apply Mr. Mumaw, 2nd floor.

TO RENT—NEW 4 ROOM APT., IN-A-DOOR beds, glazed sun porch, tiled bath, $70. 4706 N. Lawndale-av.

TO RENT—NEW 4 ROOM APT. AND KITCHenette; front room. 4636 Ravenswood-av.

TO RENT—3 RM. FLAT, STOVE HT., MOD. conv.; $60. 3115 Schubert-av.

TO RENT—3 RM. FLAT; MODERN; $60. 3115 Schubert-av.

TO RENT—5 RM. FLAT, NEWLY DEC.; stove heat; mod. electric fixtures; $30. 1020 S. Leavitt. Call Kedzie 3889.

TO RENT—NR. GARFIELD PK., DETACHED bldg., mod. 6 rm. apt., stm. ht., h. w. priv. pch.; immed. poss. $75. 3435 Fulton-st.

TO RENT—MODERN FLAT, STOVE HEAT. 2 rms. new; 2 flats; ht. w. heat; shower and sleeping porch; $95.

TO RENT—2 AND 3 RM. APTS., STM. HT., 321 S. Honore-st., nr. L and sur.

TO RENT—FLATS—NORTHWEST

2 RM. APTS.—NEW BLDG.

S. W. corner Wrightwood and Sawyer-avs., 1 block west of Logan Square monument; beautifully appointed apartments; complete in every detail; $62.50 to $65 mo.; gas free. See janitor on prem., or call Diversey 5580.

ALBANY PARK.

4702 N. Central Park-av., cor. Leland, blvd.; just completed. Extra large living room, old fashioned wood burning fireplaces, 20 min. to loop; 4 rms., bath, $115 per mo. You can live under our co-operative plan in this most exclusive district in Evanston for the following low cost per mo.:

7 rms. 2 baths (rec. rental $265) for..$95
6 rms., 2 baths (rec. rental $225) for.. 85
5 rms., 1 bath (rec. rental $190) for... 70

Agent on premises.
W. H. TARR & CO.,
112 W. Adams. Randolph 5557.

5-6 ROOM APARTMENTS

IN NEW BUILDING.
20 Min. to Loop, N. W. R. R.

Just opened for inspection. 717-29 Hinman-av., 5 min. to Main-st, N. W. R. R. and "L" station. With large, spacious, light rooms; sun parlor, modern kitchen, elec. lcos; $135-155, 5 rms.; $180, 6 rms.

Agt. on premises.
BAIRD & WARNER, INC.,
528 Davis-st. Evanston 9100.
Opp. North Shore Hotel.

NORTHMOOR APTS.

These are different 6 rms. with a wonderful large living rm. overlooking lake; large fireplace, bracket lights, canvased and tiffany covered; beautiful baths with tile walls and shower; large kitchen and pantry. Breakfast rm. off dining rm.; garages in rear. 5 rms., 2 baths, $90; 6 rms., 2 baths, $110. Evanston.

LIEPOLD & HICKS,
1569 Howard-st. Rogers Pk. 1617.

NEW BUILDING.

REAL ESTATE FOR SALE.

BUSINESS PROPERTY—SOUTH.

OWNER MUST SELL

2 story brick building, 1 store, 3 rm. apt., offices and 1 reception room; has tramped coal; 2 car garage; 2 'phone & car lines. In wonderful location, and priced below the real value; $9,500 cash necessary.

Call 3647 Indiana-av. Douglas 1582.

ELMER JORDAN & CO.,

Pros. 8700. Realtors. 2440 W. 63d-st.

SPECULATORS, ATTENTION

3 fl. stores and 3 apts. on 97 ft. of ground; nr. SOUTH SHORE TY.; ground alone worth $25,000; rental $3,700; will be increased in May; price $45,000; $12,000 cash will handle; might trade for good 13 apt. [Mr. Bishop].

F. J. RADKE, 1022 E. 71ST. MID. 7530.

SOUND INVESTMENT.

11 stores & flats; prominent 55th-st. car, in heart of booming section; rental $13,000 a year; need $35,000 cash. It is a bargain; may look it over.

WALRAH-LEVIT-ROVNER CO.,
105 W. Monroe. Dearborn 9016.

BUSINESS BLOCK.

Cottage Gr.-av. near 51st-st., 5 stores, 7 apts., 2 car garage, with pens of garage; rent $1,700; 6% rm. at 6%; price $14,500; $6,000 cash will handle.

C. WILKINSON CO.,
207 S. La Salle-st. Harrison 7272.

EAST 47TH-ST.

3 Woodlawn-av., white tile bldg., 5 stores, 11 flats and 2 apts.; selling 25 ft. for $105,000; quick action necessary; $40,000 cash req.

J. C. WILKINSON & CO.,
207 S. La Salle. Dorch. 7272.

INCOME $10,000.

3 stores, 7 flats, and 7 brick heated garages, in very fine location in Woodlawn, in good condition. Newarner boiler. Price $56,000; cash $17,000.

WOODRICH BROS., 1142 E. 75th. Mid. 1061.

FOR SALE—A REAL BARGAIN ON COTTAGE Grove-av., close to 31st-st.; stores and flats; present rental low at $6,400; steam heat. Can deliver for less than 5 times rent if sold quickly.

M. E. BALDWIN AGENCY & LOAN CORP.,
3450 Indiana-av. Douglas 1020.

FOR SALE—STORES AND OFFICES, FIRE-proof bldg. Rental $13,000. Will be $14,400 in spring. Price $100,000. Cash $25,000. Ground alone $50,000. CHATAIN & CO. Midway 8746.

OIL STATION LOCATION.

57 ft. on 79th-st. where traffic is heavy; $6,000. Address M 2 518, Tribune.

FOR SALE—PRICE $10,000; $2,500 ROCK bottom price; $1,000 cash, 6% bonds; $1,500 cash, act quick. P. J. RADKE & CO., 357 E. 75th.

FOR SALE—OR TRADE—1 E. COR. 79TH and Morgan, 97x113; will worth $500 ft.; make offer. JACOB LESSER, 158 N. Clark.

BUSINESS PROPERTY—S. W.

FOR SALE—EXCELLENT LOT FOR BUSINESS; 66 ft. on 63d-st. Price $6,000; must be sold before Christmas. Will take $200 cash and $20 per month. This street is about to be paved. Immediate action necessary. Call at 10 Irving Park-blvd. and this particular lot should then be worth $5,000. Address M 7 517, Tribune.

FOR SALE—BRICK BUILDING, 1 SMALL store; one 5 and one 6 rm. flat; 2 car garage. 2704 S. Keeler-av.

BUSINESS PROPERTY—NORTH.

LINCOLN-AV. SPECIALS.

3, 2, 2, Cor. Lincoln and Wrightwood; rips 4 and 5 rms.; will sell for terms; rental now $7,200; will sell for less than ground value. $64,500.

Also 2558-60 Lincoln-av., 25 ft. front, 3 story brick and 2 story frame; 2 stores and 5 flats; rental $3,180. Price $28,500; terms. Act quick.

PLOTKE & GROSBY,
2532 N. Clark-st. Diversey 5568.

FOR SALE—BROADWAY'S BEST BUY. 75x125; 2 stores and flats; $9,500.

Two story modern brick store and 7 r. & bath; No-Kol Oil B. heat; 3 car brick garage; beautiful construction; immediate possession; worth $20,000; $7,000 will be increased in May; price $45,000; $12,000 cash will handle; might trade for good 13 apt. [Mr. Bishop].

F. J. RADKE, 1022 E. 71ST. MID. 7530.

SOUND INVESTMENT.

11 stores & flats; prominent 55th-st. car, in heart of booming section; rental $13,000 a year; need $35,000 cash. It is a bargain; may look it over.

WALRAH-LEVIT-ROVNER CO.,
105 W. Monroe. Dearborn 9016.

BUSINESS BLOCK.

Cottage Gr.-av. near 51st-st., 5 stores, 7 apts., 2 car garage, with pens of garage; rent $1,700; 6% rm. at 6%; price $14,500; $6,000 cash will handle.

C. WILKINSON CO.,
207 S. La Salle-st. Dorch. 7272.

EAST 47TH-ST.

3 Woodlawn-av., white tile bldg., 5 stores, 11 flats and 2 apts.; selling 25 ft. for $105,000; quick action necessary; $40,000 cash req.

J. C. WILKINSON & CO.,
207 S. La Salle. Dorch. 7272.

INCOME $10,000.

3 stores, 7 flats, and 7 brick heated garages, in very fine location in Woodlawn, in good condition. Newarner boiler. Price $56,000; cash $17,000.

WOODRICH BROS., 1142 E. 75th. Mid. 1061.

FOR SALE—A REAL BARGAIN ON COTTAGE Grove-av., close to 31st-st.; stores and flats; present rental low at $6,400; steam heat. Can deliver for less than 5 times rent if sold quickly.

M. E. BALDWIN AGENCY & LOAN CORP.,
3450 Indiana-av. Douglas 1020.

FOR SALE—STORES AND OFFICES, FIRE-proof bldg. Rental $13,000. Will be $14,400 in spring. Price $100,000. Cash $25,000. Ground alone $50,000. CHATAIN & CO. Midway 8746.

OIL STATION LOCATION.

57 ft. on 79th-st.,

BUSINESS CHANCES.

BAKERIES—FOR SALE—BARGAINS; wonderful opportunities N. Highland-av., 4818-st. and Lansing, Mich.; will exchange reasonable terms; low rents. Address M F 316, Tribune.

BAKERY — WELL ESTABLISHED business; fine location; $7,500; sickness reason for selling. Address S F 51, Tribune.

BATTERY SHOP—FINE OUTFIT; GOOD reas. for; leave; cheap, inc. office; $2,000 cash. 341 Harrison. Oak Park.

BARBER SHOPS, BEAUTY PARLORS—FOR sale; also fixtures new and used. FAIDAR CO., 1214 N. Wells. Div. 0286.

BEAUTY PARLOR—639 E. 75TH-ST. FOR particulars phone Stewart 8629 or South Shore 8838.

Billiard Hall, Cigar Store.

Barg. if taken at once; part cash, bal. mo. Owner leav. city. Ph. Englewood 9717.

BLUE PRINTING AND PHOTOSTATING establishment; complete, new, modern equipment; good location. Address M N 317, Tribune.

CIGAR STORE

Next to police station and Municipal court; $1,100; rent $25 mo. 3746 Shakespeare.

CIGAR STORE AND FACTORY — 604 S. Central Park-av.; sell acct. of sickness.

CONFECTIONERY—HIGH GRADE, LIGHT lunches, etc.; one of the best corners in the city; just out of the loop on Michigan-av.; personal reasons for selling; these terms for a good business need look no further; no brokers. Address M E 314, Tribune.

CONFECTIONERY—HIGH SCHOOL STORE up to date fixtures; selling as a bargain. Inquire 1008 Irving Park.

DELICATESSEN — LIGHT COS. DOING cash bus.; candy, cigars, ice cream, coffee mill, Toledo comp. scale; meat slic. ins. fix.; living quarters, incl. fur. $500 or trade. 5708-10 S. Halsted.

DELICATESSEN—SHERIDAN-RD. DIST.; big live stock; rent $75; long lease; yrs. bl.; I am going abroad; genuine trial and terms. Investigate. Ravenswood 0437.

DELICATESSEN STORE—MONEY MAKER; for sale to settle an estate, at your own price; also time payments. Inquire at RENDER, 155 N. Clark, corner Randolph.

DELICATESSEN.

Fine fixtures; good stock; on terms or cash; 2 living rooms in rear. 4824 Indiana-av.

DRESS FACTORY.

Complete, ready to work; reasonable if taken at once. Call at 3167 N. Halsted. Phone Wellington 1089.

DRUG STORE—BIG BARG.; DOWN $6,500. JOHN KRON, 2257 W. WABASH 9522.

DRUG STORE—RETAIL; WILL INVOICE; no agents. Address T 371, Tribune.

DRUG STORE—DEATH FORCES SALE AT own price. Address L E 56, Tribune.

DRUG STORE—GOLD MINE; NO AGENTS needed; act fast. Phone Canal 5017.

DRUG STORE—MONEY MAKER; CON.; best offer takes it. Phone Superior 0800.

ELECTRIC LIGHT PLANT—FOR SALE—IN town of 500 population, Deer Trail, Colo. Steam plant, in good condition. Fine opportunity to buy a going plant at reasonable price. Am selling on account of poor health and wish to dispose of it. If interested write THE DEER TRAIL STATE BANK, Deer Trail, Colo.

FACTORIES AND PLANTS—WOOD, FOUNdry, machine.

INDUSTRIAL LOCATING CO., 1206 Tribune Building.

FLOUR AND FEED BUSINESS — WHOLEsale, sale, lease; established 20 years; Burlington, Ia.; will invoice. Address Box 484, Burlington, Ia.

FURNITURE UPHOLSTERING SHOP—ON North Side; al location; one right. agreement of partners. Call Sheldrake 7923.

GARAGE—85 CAR, CLOSE TO LOOP, STORage and repairing; 5 yr. lease on N. location; $6,000 cash required. See

GARAGE—60 CARS. 1 LEMOS, 39 S. Dearborn.

GARAGE—60 CAR, DOWNTOWN LOCAtion, storage $18 to $35; reas. rent; terms to suit. Address N 315, Tribune.

GARAGE AND REPAIR SHOP, 15 YRS. boulevard location; will take $35,000 cash, bal. mtge. Address O P 236, Tribune.

GARAGE FOR SALE OR WITH A LEASE; good repair business. 815 E. 75th-st. Fairfax 0079.

GROCERY—GOOD BUS.; EST. 12 YRS. IN prosperous, rapid growing community; rent only $75 per mo.; STOCK, FIXTURES and GOOD WILL at BARGAIN PRICE of $5,500 cash. Act quick. Address Box 401, Wheaton, Ill.

Grocery Store—1st Class.

Good location in Roosevelt-rd., nr. Oak Park, W. Price $3,200. F. J. KUBEC & CO., 6028 S. 22d-av., Cicero.

GROCERY, DELICATESSEN—SELECT LOC.; good income; priced right. 1

GROCERY—CHICAGO BUSINESS EXCHANGE, 327 S. La Salle. Harrison 2090.

GROC., DEL., FRUIT, VEG. — ALL CASH trade; doing good bus.; will sac. for quick sale; other bus. 916 Irving Park-blvd.

GROCERY, FRUIT AND VEGETABLE Located 5117 Granville. See owner at 1141 Granville.

GROCERY-MEAT MARKET — FOR SALE— Good equipment; cheap rent.

HOTEL — EUROPEAN APT. FINE SHERIdan-rd. location; 132 rooms; clearing $15,000 yearly; biggest bargain offered; $20,000 cash required.

P. H. REED & COMPANY, 137 N. Dearborn.

HOTEL FOR SALE—BY OWNER; FULL furnished; beautiful location; doing good business; reason for selling, leaving city. 313 W. Main-st., Decatur, Ill.

LADIES' DRESS SHOP.

Well established. 503 S. Oak Park-av., Oak Park, Ill.

LUNCH ROOM—SMALL; COUNTER; EXcellent location; today sales $41; rent $1,000 will handle; worth investigating. 114 Kishwaukee-st., Rockford, Ill.

MACHINE SHOP—GOING RET. SHOP, LAND and building; almost new machine, bench press, 3 lathes, 4 drill presses and numerous tools; 5 miles from loop. 6836 Oriole-av. Newcastle 1447.

MASSAGE PARLOR — ESTABLISHED; electrical equipment; doctors' appointments only; sell separately. P. Aschinbaugh, 3253 Irving Park-blvd. Juniper 0328.

MEAT MARKET—BY REASON TWO stores. Call 4530 Lincoln-av. Sunny. 0382.

MILLINERY—BEST LOC. ON S. S. BEAUT. fixtures; long lease; large show window and store. For quick sale, $1,000; no brokers. 3751 Cottage Grove-av.

MOVING PICTURE BUSINESS; AVERAGING $300 weekly; must have $10,000 cash; act quick; this is a bargain; no agents. Address O P 237, Tribune.

PACKING HOUSE EQUIPMENT—

For Sale—Complete packing house equipment. Consists of Sausage, Retiveating, Hog Handling and scraping machinery, Boilers, scales, conveyors, etc. Write for Bargain prices. Also plant and real estate. Inquire FOX RIVER PACKING CO., Box 504, Aurora, Ill.

PATENTED NOVELTY INVENTION—GOING enterprise; not enough capital to supply market demand; $2,000. Buckingham 6476, betw. 2-5 p. m.

PRINTING PLANT—3 GORDONS, FULLY equipped; terms. LARSON, 732 Federal-st.

REAL ESTATE OFFICE—ON LAWRENCE-av., new 6x1., seats, bus.; barg. for quick sale. Fullerton 1000.

RESTAURANT AND EQUIPMENT—COMplete kitchen and dining room; barg.; to be used only for lunchs at bank; call at 1201 Milwaukee-av., cor. Division.

RESTAURANT—FOR SALE—DOING GOOD business; best location; must sell; good reason for selling; terms. Address Box 474, Burlington, Ia.

RESTAURANTS—SEES $125 DAY — FINE fixtures; 5 N. Side; easy clean up. $4,000 cash. BARRON & CO., 127 N. DEARBORN-ST.

RESTAUR., FULLY EQUIP., WILL BE SOLD at auction, Fri., Sept. 7, 8 p.m., 70 E. Roosevelt-rd. See Chekos, 115 S. La Salle.

RESTAURANT—WRITE VITRALITE COMter, cheap.

RMG. HSE., 12 RMS.; SMALL CASH REQ. C. F. RAYMOND & CO., Rm. 811-18. Harrison 0800.

ROOMING HSE.—12 RMS., 8 YR. LEASE; $300 mo. income; rent $85. 716 N. Wells.

SHOE REPAIR SHOP—EQUIPPED. Must sell at once. Reasonable. 663 N. State; also cleaning and pressing; good spot for live man.; 9011 Halsted. Pullman 5416.

Grocery Store—1st Class.

Good location in Roosevelt-rd., nr. Oak Park, W. Price $3,200. F. J. KUBEC & CO., 6028 S. 22d-av., Cicero.

GROCERY, DELICATESSEN—SELECT LOC.; good income; priced right.

GROC., DEL., FRUIT, VEG. — ALL CASH trade; doing good bus.; will sac. for quick sale; other bus. 916 Irving Park-blvd.

GROCERY, FRUIT AND VEGETABLE Located 5117 Granville. See owner at 1141 Granville.

HOTEL — EUROPEAN APT. FINE SHERIdan-rd. location; 132 rooms; clearing $15,000 yearly; biggest bargain offered; $20,000 cash required.

P. H. REED & COMPANY, 137 N. Dearborn.

LADIES' DRESS SHOP.

Well established. 503 S. Oak Park-av., Oak Park, Ill.

LUNCH ROOM—SMALL; COUNTER; EXcellent location; today sales $41; rent $1,000 will handle; worth investigating. 114 Kishwaukee-st., Rockford, Ill.

MACHINE SHOP—GOING RET. SHOP, LAND and building; almost new machine, bench press, 3 lathes, 4 drill presses and numerous tools; 5 miles from loop. 6836 Oriole-av. Newcastle 1447.

MASSAGE PARLOR — ESTABLISHED; electrical equipment; doctors' appointments only; sell separately. P. Aschinbaugh, 3253 Irving Park-blvd. Juniper 0328.

MEAT MARKET—BY REASON TWO stores. Call 4530 Lincoln-av. Sunny. 0382.

MILLINERY—BEST LOC. ON S. S. BEAUT. fixtures; long lease; large show window and store. For quick sale, $1,000; no brokers. 3751 Cottage Grove-av.

MOVING PICTURE BUSINESS; AVERAGING $300 weekly; must have $10,000 cash; act quick; this is a bargain; no agents. Address O P 237, Tribune.

PACKING HOUSE EQUIPMENT—

For Sale—Complete packing house equipment. Consists of Sausage, Retiveating, Hog Handling and scraping machinery, Boilers, scales, conveyors, etc. Write for Bargain prices. Also plant and real estate. Inquire FOX RIVER PACKING CO., Box 504, Aurora, Ill.

PATENTED NOVELTY INVENTION—GOING enterprise; not enough capital to supply market demand; $2,000. Buckingham 6476, betw. 2-5 p. m.

PRINTING PLANT—3 GORDONS, FULLY equipped; terms. LARSON, 732 Federal-st.

REAL ESTATE OFFICE—ON LAWRENCE-av., new 6x1., seats, bus.; barg. for quick sale. Fullerton 1000.

RESTAURANT AND EQUIPMENT—COMplete kitchen and dining room; barg.; to be used only for lunchs at bank; call at 1201 Milwaukee-av., cor. Division.

RESTAURANT—FOR SALE—DOING GOOD business; best location; must sell; good reason for selling; terms. Address Box 474, Burlington, Ia.

RESTAURANTS—SEES $125 DAY — FINE fixtures; 5 N. Side; easy clean up. $4,000 cash. BARRON & CO., 127 N. DEARBORN-ST.

RESTAUR., FULLY EQUIP., WILL BE SOLD at auction, Fri., Sept. 7, 8 p.m., 70 E. Roosevelt-rd. See Chekos, 115 S. La Salle.

RESTAURANT—WRITE VITRALITE COMter, cheap.

RMG. HSE., 12 RMS.; SMALL CASH REQ. C. F. RAYMOND & CO., Rm. 811-18. Harrison 0800.

ROOMING HSE.—12 RMS., 8 YR. LEASE; $300 mo. income; rent $85. 716 N. Wells.

SHOE REPAIR SHOP—EQUIPPED. Must sell at once. Reasonable. 663 N. State; also cleaning and pressing; good spot for live man.; 9011 Halsted. Pullman 5416.

AUTOMOBILES—GASOLINE.

CADILLAC'S BARGAINS

Cadillac's Used Car Dept. offers one of the best assortments of good used cars in the city. The selections in both Cadillacs and miscellaneous makes are continually changing, and the prospective buyer will find here the car which suits his needs.

Our warranted cars offer an exceptional opportunity to get a late model, thoroughly dependable Cadillac at a great saving—all units carefully tested, parts replaced wherever necessary, renickeled, repainted, and like a new car in appearance.

An opportunity to buy a dependable used Cadillac at a price unusually low.

Cadillac 61 tour	$1,975
Cadillac 61 phaeton	1,975
Cadillac 61 5 passenger coupe	2,800
Cadillac 61 4 passenger victoria	2,700
Cadillac 61 5 passenger sedan	2,950
Cadillac 61 7 passenger sedan	2,975

CADILLAC MOTOR CAR CO., CHICAGO BRANCH,

2301 Michigan-av. Calumet 4841.

Other bargains at Broadway branch 4130 Broadway. Evanston branch. 1820 Ridge-av. Lakeview 1100. Rogers Park 9810. North Side Branch, 1058 Diversey-pkwy. Wellington 1100. Woodlawn Branch, 6062 Cottage Grove-av. Dorch. 4416. OPEN EVENINGS AND SUNDAY.

CADILLAC FRANKLIN

HARRON-HARDLEY 6 CYL. ROADSTER, 3 PASS. This car is well painted in maroon and equipped with 5 white wire wheels, 5 very good tires, spare tire, tool equipment, trunk rack, lights, etc. Mechanical condition is good—Buiesber motor. $150.

DODGE TOURING '21. PRODUCTION original model; 5 pass.; in A-1 mechanical condition. Had the best of care; upholstery and tires exceptionally good; motor runs smooth, stops light, squeezes. Bargain, $450.

FRANKLIN TOURING, SERIES 9-B. We have polished this car in Dustproof Grey, installed the motor and chassis, and it is now in splendid shape for service and economical operation. It is comfortable to ride in, easy to handle, and should give years of service. Has only 21,000 miles on it. Priced at $600.

FRANKLIN SEDAN SERIES 9-B. Newly painted in Dustproof Grey. This car looks much our shape and its mechanical condition is first class. Equipped with seat covers, bumpers, spare tire, trunk rack, tools, etc. Carries our guarantee. This splendid car priced at $1,450.

Franklin-Butler Motors

OPEN EVENINGS AND SUNDAYS.

2301 Michigan-av. Victory 4210.
1029 Irving Park-blvd. Edgewater 7710.
954 Davis-st., Evanston. Evanston 782.

ANNOUNCING THE OPENING

of Our New Store at 4628-30 Washington-blvd., which will be devoted entirely to USED CARS

AND USED CAR SERVICE.

Here are a few of our bargains:

Dodge touring, like new	$350
Oakland touring, disc wheels	700
Studebaker Special 6 sedan	950
Ford touring	185
Ford 4 cyl. Tour	225

STRATTON-KEENAN CO., USED CAR DIVISION. Cash or Terms. 4628-30 Washington-blvd.

BANKERS' SALE CHANCE OF A LIFETIME.

BRAND NEW 1923-24 MODELS FROM LOW TO HIGH PRICED. TREMENDOUS DISCOUNT.

Full information can be had at Room 902, 1-8 Dearborn-st. Everybody welcome. Limited at wholesale. 3751 Cottage Grove-av.

W. V. Faunce Motor Co. SPECIALS.

Oldsmobile sport demo.	$925
Oldsmobile sedan, 7 pass.	750
Oldsmobile tour., 5 pass.	350
Ford tour., like new	175
Oldsmobile coupe, 5 cyl. demo.	1,450

MANY OTHER BARGAINS. 2424 S. Michigan-av. Calumet 4229. OPEN EVENINGS.

December Clearing Sale.

A few more left to select from.

Durant Sedan, demo	$1,250
Durant Sedan	1,095
Ford Coupe, 1923 model	475
Star Coupe, 1923	475
Star Touring, like new	375
Star Sedan, 1923, demo, like new	675
Star Sedan, 1923	625
All Durant and Star cars carry our standard new car guarantee.	

DURANT-STAR DISTRIBUTORS, 2354 Michigan-av. Calumet 5728.

AUBURN—SEDAN; EXC. CONDITION; FULL equipped; owner must sell at bargain. Inquire 1603 Diversey-pkwy. Graceland 2585.

BIDDLE—SPORT TOURING; 5 PASS.; 1ST class shape. 6042 S. Mozart-st.

BUICK 6 SPORT ROADSTER, '23.

Only driven 1,800 miles; absolutely like brand new; fully equipped with new car guarantee. $850 cash or terms. Open evenings till 10. 2810 W. Madison-st.

BUICK—1923, 6 CYLINDER, 5 PASS. SEdan, personally driven 3,000 miles; appearance like new; equipped with 2 bumpers, motometer and bar, automatic w. s. wiper, extra tire and cover, spotlight; must sell on account of financial difficulties. Can arrange terms. 6321 Parkside-av., 1st. Midway 1230.

BUICK COUPE, 1924.

This is the 4 wheel brake car; cannot be told from new; front end; spare tire, bumpers, extra tire, and other extras; $1,900. 745 W. 79th-st. Stewart 3800.

BUICK COUPE.

1923, 6 cylinder, 4 pass., run but a few miles, $850; $495; terms if desired. PARK SALES CO., 3001 Lawrence-av.

BUICK—SEDAN 33-56; ORIGINAL FINISH; good mech. cond.; small cash; this need. Consider small car in trade or will give terms. This is real barg. Mid. 0906. 6036 Parkside-av., 1st floor.

BUICK COUPE.

1921, 6 cyl., 4 pass.; just overhauled and repainted; price $750; terms. Calumet Motor Company, Fullman 7300.

BUICK—1923 SEDAN; HAS BEEN OVERhauled and repainted; in excellent condition throughout. It will pay you to see this car before you buy. Sheldrake 4309.

BUICK—SEDAN, 6 PASSENGER; MECHANical condition perfect; appearance excellent; will accept Ford coupe as part payment; balance on very easy terms. Mr. Macca, Diversey 0423.

BUICK 4 CYL. TOUR.

1918; rebuilded like new; cord tires, other extras; $160; terms. 5507 Ashland-av.

BUICK, 1923, COUPE; 1925; NEW paint and nickel; 5 good tires; many extras; cost $2,400; will sacrifice. RADNOR, 1400 Michigan-av.

BUICK—1923 BROUGHAM SEDAN; RUN 4,800 miles; privately owned; trunk, many extras; terms or consider trade and cash. Mansfield 1560.

BUICK 6 ROADSTER.

'23-'24, $650. New June, 1923. Buick GENERAL MOTORS Sm. 219 Conway Bldg.

BUICK—1923, 7 PASS., SEDAN; RUN 1,500 miles; like new; leaving city. BANKERS' STATE BANK, VERON.

BUICK—COUPE, 6 CYL., 4 PASS. PRICE, $650; fully equip. barg. for quick sale. 6222 Cottage Grove-av. Mid. 4206.

BUICK—3 CYL. LARC. MODEL; 5 PASS. coupe, excellent cond.; good tires; fine equipped; $345. 2603 Milwaukee-av.

BUICK—SPORT ROADSTER, '23—DRIVEN 1,600 mi.; new. 5454 W. Madison-st. Open eves.

BUICK — 1923, $750; 6 CYL. TOUR.; A1 cond.; fully equip.; paint, 1931; Buick and Ruxtell tires. Lafayette 7360.

BUICK—1921, COUPE; A-1 COND.; BARG. $750; give part. 6030 S. Hoyne-av.

BUICK—ROAD, 1923; $450; TERMS; LIKE new. 2600 Michigan-av.

AUTOMOBILES—GASOLINE.

Buick Sedan, $650

6-47 5 passenger Buick Sedan. This car has been in storage for 8 months and is in elegant condition. The motor, upholstery, and tires are first class. Lots of extras. A bargain; liberal terms.

Open Evenings and Sundays.

STUDEBAKER SALES COMPANY. 6101 Broadway.

BUICK — COUPE, FINE COND.; EXTRAS; $295; terms. 1401 Ridge-av., Evanston.

CADILLAC—V 63—1924.

7 passenger touring, 6 weeks old. Beautiful Buckingham gray, fully equipped, with 2 bumpers, 2 spare tires, tubes, and covers, stop signal, automatic squeeze, radiator, rear view mirror, clear vision ventilator, etc. Cost new $3,400. Driven only 2,300 miles. Substantial saving. Car can be seen at Summerdale Garage, 5250 Robey-st.

Cadillac 5 Pass. Coupe.

New car, run 1,900 miles; everything in A-1 condition; front and rear bumpers, winter front, windshield spotlight; bargain for quick disposal. Call for appointment before 10 a.m. 335 E. Garfield-blvd. Wentworth 0427.

Cadillac 59 (1921) Suburban.

This is a privately owned 7 pass. sedan, in excellent condition; original paint, and new tires; used ver. little. 3402 Walnut-st. owner, Nevada 0723.

CADILLAC—TOUR., LATE '19; WINTER ENclosure; will sacrifice; $675. 4407 W. Madison.

CADILLAC—MOD. 57, TOUR., A1 COND.; Rec. overhld., new tires; barg.; sell or trade by owner. 5147 Lawrence. Jun. 5708.

CADILLAC—61 PHAETON; MUST SELL; must sac.; only $1,075, or best offer. Terms, trade. 5230 Cottage Grove. Fairfax 2840.

CADILLAC—7 PASS. TOURING; SOLD EX. changes; terms. EMIL DENEMARK, 2449 S. Kedzie-av. Ph. Lawndale 1097-5003.

CADILLAC 55—'21, TOURING; IN STOR. age over year; car is still like new; must be sold cheap. 2499 Milwaukee.

CADILLAC TOUR.—'19. PERFECT MECH. condition, like new in every particular. Bargain, $875. 2313 Mich.-av. Calumet 5310.

CASE—TOUR., 7 PASSENGER; NEW PAINT job; perfect condition. Henry MacWilliams, 5337 Calumet-av.

CHEVROLET 4 DOOR SEDAN.

1924, driven 1,800 miles, fully equipped, with new car guarantee; sell at a bargain; take Ford in trade. Open evenings till 10. 2810 W. Madison.

CHEVROLET—1922 SEDAN, IN EXCELlent condition; 5 almost new tires; automatic windshield wiper, bumpers, fire extinguisher and other extra equip.; terms if desired. Phone Hinsdale 25 or address P 103, Tribune.

Chevrolet 1923 Utility Coupe

Excellent condition throughout; run less than 2,100 mi.; $525. Graceland 7076.

CHEVROLET—SEDAN, 1923; GOOD CONdition; cord tires; fully equipped; $535; terms. 2560 S. Halsted-st. Open evenings.

CHEVROLET, 1922, TOUR., LIKE NEW. will sacrifice. 5507 S. Halsted.

CHEVROLET—NEW, 1924; DRIVEN 300 mi.; sacrifice. Fh. Edgewater 3381.

CHEVROLET—FOR SALE—SEDAN; VERY clean, for quick sale, $345. Wilcox Motor Co., 1644 Wilson-av.

CHEVROLET—TOUR., 1922, $135; GOOD condition; Sunday and evenings. Bel.3302.

CHEVROLET—COUPE, 1923; 4 MOS. OLD; perf. cond. Ravenswood 0798.

COLE—8, 1923, SPORT; RUN LESS THAN 2,000 mi.; fully equipped; has to be sold at once; $1,500 or best offer. Franklin 5311.

COLUMBIA BIG SIX SEDAN, $875.

Private owner must sacrifice at once five passenger 1923 Elite model, in perfect condition; good as new car and is the price of a demonstration will sell this car; biggest bargain ever offered. Call Monday.

Call Rogers Park 3076.

COLUMBIA SPORT, 1924.

Only driven 500 miles; brand new car; disc wheels; fully equipped with new car guarantee. $900. Terms if desired. Open evenings till 10. 2810 W. Madison.

CUNNINGHAM.

SPECIAL SPORT, 4-6 PAS ENGER.

Fully equipped. A1 condition; must sell, make room; best offer.

CALLAHAN-KRAUSE MOTOR CORP. 2441 S. MICHIGAN-AV. CALUMET 7340.

DANIELS—6, TOUR., 7 PASS.; A1 COND.; cheap for quick sale. Superior 9212.

DODGE — TOUR., 1923; PRACTICALLY new; 3 bumpers, spare, spotl., motor, steering wheel, transmission lock, spare tire, tube and cover, etc. Owner going west, must sacrifice today for $650. Offer. 4321 S. Clark-st. Wabash 8715.

DODGE BROTHERS' SEDAN—LATE SERIES car in very good condition, equipped with bumpers, motometer, transmission lock, stop light, spare tire, and spotlight. Price is low for a car of this kind. 5242 S. Michigan-av. Calumet 7300.

DODGE—BUSINESS COUPE, 1923; FULLY equipped; run 7,000 miles; cost $1,400 new; $725; terms. 2560 S. Halsted.

DODGE—4 PASS. COUPE, 1923; FULLY equipped; first class; terms. 2560 S. Halsted-st. Open evenings.

DODGE—TOUR., '22, REX TOP; PERFECT condition. Terms. 2414 W. Madison.

DODGE—WITH WINTER TOP, $215. PH. Lincoln 0456.

DODGE—5 PASS., 1919, $150 TAKES IT; barg. 2600 Michigan-av.

DODGE—SEDAN, 1923. LIKE NEW, MANY extras. L. 0716, 7615 S. Halsted.

DODGE—SEDAN, 1923; COND. BARG FOR cash. $275; act quick. HARD, 4137 Ellis.

DODGE—TOUR., 3 MOS. OLD; CAN'T TELL from new; $625. 5219 W. North-av.

DORT 6 SEDAN, '23.

Driven 2,000 miles; can't be told from new; fully equipped; due for sale with new car guarantee; $800, cash or terms. Open evenings till 10. 2810 W. Madison-st.

DORT—SEDAN; LIKE BRAND NEW car; seat covers; in perfect condition; $695. Terms or trade. NORTHWEST AUTO SALES CO., 2609 Milwaukee-av. Spaulding 1000.

DURANT SEDAN—LATE MODEL; VERY low mileage. Loans and runs like new. Lots of extras. $700. 2423 Michigan-av. Calumet 0128.

DURANT — SEDAN, 1923; DRIVEN 4,400 miles; in perfect throughout; fully equipped. will sacrifice. 6403 S. Ashland-av.

DURANT—4 CYL. TOUR. CAR, IN PERfect condition. Special at $375. 2448 Michigan-av. Victory 5864.

DURANT—7 CYL. TOUR., '23; LIKE NEW; extras; $800. 4614 S. Ashland. Blvd. 8778.

ESSEX—COACH, 5 CORD TIRES. Open evenings till 10. 2810 W. Madison.

ESSEX—COUPE, 1923; ORIGINAL FINISH; must be seen to appreciate; $400; terms. Open eves to 11. 2741 Madison.

ESSEX—COUPE, 1923; REAL FINISH; cord tires; $450; terms or trade. 6031 Cottage Grove-av.

ESSEX COACH, 1923, PRACTICALLY like new 3785. 3219 W. North-av.

ESSEX—COACH, 1923. PRACTICALLY like new; $785. 3219 W. North-av.

ESSEX-COACH, 1923; SLIGHTLY USED; bargain; $875; terms. 6311 S. Halsted-st.

FORD—SEDAN, 1 MOTOR, 10 MO. OLD; FULL equipped; run 2,000 mi.; fully guaranteed; $700. Terms if desired. 6232 Cottage Grove. Mid. 4206.

FORD—SPECIAL BODY COUPE, COMPLETE. Equipped. 4803 Lake Park-av. Kenwood 2745.

FORD—COUPE AND SEDAN. JUST OUT OF factory; never been driven; at $50 saving. Phone Wellington 1883.

FORD—'22 SEDAN. STARTER, D. RIMS, 3 cord tires, etc.; $375; $100 down. 7011 Stony Island. H. P. 1407.

FORD—4 DOOR SEDAN; 58 DAYS OLD; perfect condition; bargain. Call Calumet 7340. Ask for Mr. Curtis.

FORD — SEDAN, 4 DOOR, 4 MOS. OLD; many terms. 1415 Thome-av., 1st apt. of call Mon. Fri. 4387.

FORD—SEDAN, $185; PERF. CON.; SHOCK abs., rims, speedo., etc.; 1-3 down; act quick. 3821 Irving Park.

FORD—TOURING, $145; STARTER, HEAT. et., speedo., lock, etc.; perf. cond.; 1-3 down. Act quick. 3431 Irving Park.

FORD—COUPE, 1923; $135 DOWN; SAME as new; cord tires, wheel lock, bumper; 60 day written guarantee. 2751 Madison.

FORD—COUPE, 1921; STARTER, DEM. rims, cord tires, extras; bargain. $275; terms, trade. 6031 Cottage Grove-av.

FORD—'23, 4 DOOR; MANY EXTRAS; run 1,200 miles; must sell; take 20% less than cost. 4301 W. Madison-st.

FORD — SEDAN, '23; STARTER, RIMS, heater, bumper, visor, lock, etc.; 90 day guar.; $150 down. 3431 Irving Park.

FORD—SEDAN, 1922; $100 DOWN. LIKE new; cord tires, bumper, speedo.; cond. perfect; written guarantee. 2751 Madison.

FORD—COUPE, 1923; STARTER, DEMcord tires; extras; bargain. $275; terms trade. 6031 Cottage Grove-av.

FORD—'23, 4 DOOR; MANY EXTRAS; run 1,200 miles; must sell; take 20% less than cost. 4301 W. Madison-st.

FORD — SEDAN, '23; STARTER, RIMS, heater, bumper, visor, lock, etc.; 90 day guar.; $150 down. 3431 Irving Park.

FORD—SEDAN, 1922; $100 DOWN. LIKE new; cord tires, bumper, speedo.; cond. perfect; written guarantee. 2751 Madison.

FORD—COUPE, 1923; STARTER, DEMcord tires; extras; bargain. $275; terms trade. 6031 Cottage Grove-av.

FORD—4 PASS. COUPE, BOUGHT FEB., 1923; run but few miles; used very little; bargain at $385. Belmont 4141.

FORD—SEDAN, '22; ORIG. FINISH; NEW cord tires; lots of extras; $635; terms. 2560 S. Halsted-st. Open evenings.

FORDS—ANYTHING YOU WANT AT PRICE you wish to pay; forced to sell before Xmas. All bargains. 4006 W. Washington-blvd.

FORD — BARGAINS — SEDANS, COUPES, tourings, runabouts; LINCOLN, BUICK. Automobile Privet Dealers, 69th near State.

FORD—TOURING; $135; READY TO GO. North of Roosevelt. 1118 Michael.

FORD—COUPE, '23; EXTRA GOOD CAR; will sacrifice. 4407 W. Madison.

FORD—TOUR., '19; A REAL BARGAIN. TRY it out; only $85. 5219 W. North-av.

FORD—TOUR., 1922; $130; START., RIMS; written guarantee; 1-3 down. 2751 Madison.

FORD—COUPE, 1923; LIKE NEW; $400; terms. 6003 S. Michigan-av.

FORD—4 DOOR SEDAN, 1923; SLIGHTLY used; lots extras; $625. 6311 S. Halsted-st.

FORD—TOUR., 1923; PERF. COND.; BIG barg.; act quick. 3431 Irving Park.

FORD — SPEEDSTER; BOSCH WATER pump, other extras. Bargain. 4 SHAPE, CHEAP. SEE IT at 6350 Cottage Grove-av.

FORD—SED., '23; EXC. COND.; ACCESS. new tires. Shell. 6036S.

FORD—COUPE, C 23 STYLE; GUARANTEED; extras; $290; terms. 6413 Milwaukee-av.

FORD—4 DOOR SEDAN, 1924; REAL BARgain; guaranteed; terms. 2411 Milwaukee.

FORD—COUPE, LATE '23, EXTRAS; GUARanteed; barg.; terms. 3543 N. Kedzie-av.

FORD—SEDANS, ALMOST NEW; EXTRAS; best offer. 3543 N. Kedzie-av.

FORD—SEDANS '22 AND '23; 10 TO PICK from; $200 up; terms. 3815 W. 26th-st.

FORD—COUPES '22 AND '23; 10 TO PICK from; $225; terms. 3815 W. 26th-st.

FORD—COUPE, 1922; CORD TIRES; GOOD as new; other extras. 7440 Stony Island.

AUTOMOBILES—GASOLINE.

FORDS

Buy from Chicago's oldest and largest and know that you will be treated right.

CASH. TERMS. TRADE.

ALL MODELS. ALL PRICES.

Chicago Ford Exchange,

1450 Michigan-av. Cal. 0088 and 2200.

RENT-A-CAR—DRIVE IT YOURSELF. All models Ford and Willys-Knights. Pay by the mile. Better than owning one. 1426 S. Michigan-av. Calumet 2206.

Ford Sedan, $235

5 Passenger Ford Sedan, motor No. 4563547. Upholstery, mechanical condition and tires good. Lots of extras.

Open Evenings and Sundays.

STUDEBAKER SALES COMPANY. 6101 Broadway.

Fords Nearly Given Away.

LOWEST PRICES IN HISTORY.

25 sedans, 1922-'23	$395
25 coupes, 1922-'23	195
75 tours, and roads., 1922-'23, starter 120	
50 tour. and roads., 1920, excel. cond.	58

1-3 cash bal. 10 mos. or trade.

940 Milwaukee-av., corner Walden-st. Bird Store. Open evenings and Sundays.

'23 Ford Coupe, $375

1923 Ford Coupe. The paint, mechanical condition, tires, and upholstery are first class. Lots of extras. Liberal terms.

Open Evenings and Sundays.

STUDEBAKER SALES COMPANY. 6101 Broadway.

Fords—100 Foreclosures.

25 sedans, 1921-1923, mod.	$225 to $350
25 coupes, 1921-1923, mod.	$200 to $295
25 tourings, 1921-1923, mod.	$75 to $185
15 roadsters, 1921-1923, mod.	$75 to $175

00 days, guarantee; terms 1-3 down, 2 years; $78 Milwaukee-av. Armitage 0724. 2275 Milwaukee-av., near California-av.

FORD BARGAINS.

1921 touring, $150.
1920 coupe, $275.
1921 sedan, $275.
1923 sedan, $300.
Mitchell sedan, sacrifice; $50.
1618 Devon. Sheldrake 4309.

FORDS

SOLD WITH WRITTEN GUARANTEE. Cash or Terms.

R. & J. MOTOR SALES,

1470 Michigan-av. Victory 3978.

FORD TOURING—1923.

Paint and motor like new; slanting windshield; one man top; bumper; large wheel lock; cord tires; other extras; $235; terms. 2904 S. Ashland-av.

FORD TOURING—1923.

This car is in excellent condition and is priced right for you at $350. An excellent terms. 4625 W. Madison-st. Austin 3068.

FORD SEDAN—1923.

Paint and motor like new: 2 bumpers; wheel lock; windshield; visor; other extras; $345; terms. 6004 S. Ashland-av.

FORD COUPE 60 DAYS OLD.

Serial 7796831, privately owned. Wheel lock, automatic cleaner, etc. $475; terms, or consider trade. Mansfield 1560.

FORD COUPE, 1923.

Paint and motor perfect, 6 brand new tires, wheel lock and other extras; $345; terms. 5004 S. Ashland-av.

FORD TOURING—1923.

Self starter; dem. rims; winter inclosure; wire wheels; $225, cash or terms. Open evenings until 10. 2810 W. Madison.

FORD COUPE—1922.

Self starter, dem. rims.; fully equipped; $225, cash or terms. Open evenings till 10. 2810 W. Madison-st.

FORD TOURING.

$100; 1921; self starter; dem. rims; 5 cord tires; bargain for cash. Open evenings until 10. 2810 W. Madison-st.

FORD—SEDANS 1923; SEVERAL 5 AND 7 pass.; like new. FOR SALE QUICK AND CHEAP. 6335 Broadway. Sheldrake 1311.

FORD SEDAN, 1923.

Motor No. 6700000; IN A1 CONDITION. Call Boulevard 7700.

FORD COUPES, TOURING, Roadsters. 3252 Sheffield.

FORD COUPE—1923.

4 mos. old; many extras; wonderful condition; first $350 takes it. Graceland 7076.

FORDS — CHOICE 3 '22 SEDANS, 3 '22 coupes, 3 '22 tourings; sell cheap; 1-3 down; cars taken in on trade. 5103 Mich.

FORD—SEDAN 1923; PERFECT RUNNING condition; will sacrifice for $350; will accept terms or trade. 2504 Milwaukee-av.

FORD—ONE MOTOR CAR ONLY dealer in Chicago can make immediate delivery; $402.33. 4301 W. Madison-st.

FRANKLIN SEDAN 1921 BROUGHAM.

Refinished a beautiful cerf gray and equipped with wire tires, demountable rims, spare tire, etc. Mechanically 100% perfect.

Try this car for two days, and if not satisfactory money will be refunded.

$1,085

Stutz Chicago Co.,

WOODLAWN BRANCH. 6048-50 Cottage Grove-av. Dorchester 3817. OPEN EVENINGS AND SUNDAY.

Franklin, $195

Model 9-A Franklin Touring car, equipped with winter sides. This car runs well and is an exceptional purchase at $195.

Open Evenings and Sundays.

North Side Branch. STUDEBAKER SALES COMPANY. 6101 Broadway.

FRANKLIN SEDAN

Late

23 * * *1 Chicago Daily Tribune. THE WORLD'S GREATEST NEWSPAPER SATURDAY, DECEMBER 1, 1923

Maj. Frederic McLaughlin and Irene Castle Treman Married Secretly and Leave for Honeymoon

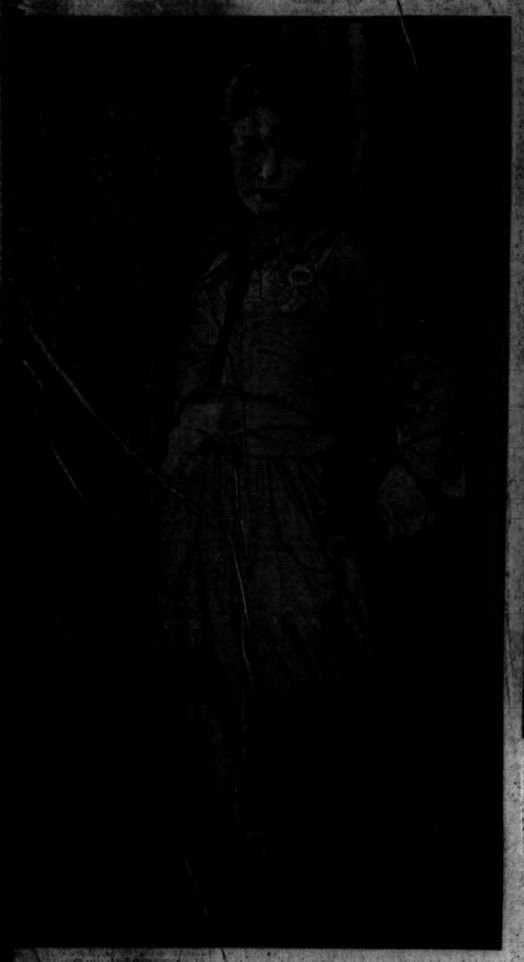

BECOMES BRIDE OF WEALTHY CLUBMAN. Mrs. [illegible] McLaughlin, who was formerly Mrs. Irene Treman [illegible] Mrs. Vernon Castle.
(Story on page one.)

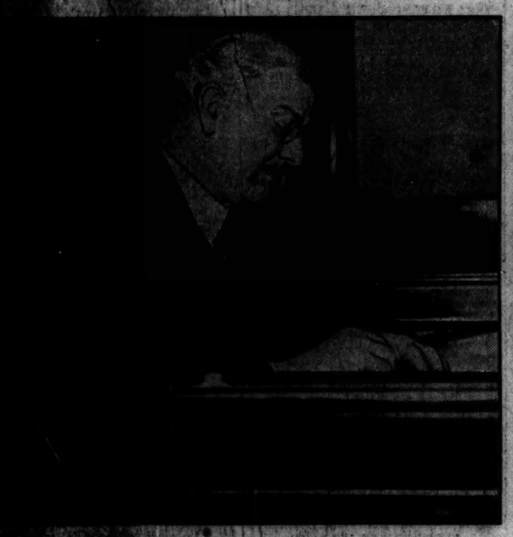

[TRIBUNE Photo.]

JUDGE McDONALD RETIRES FROM BENCH. Jurist [illegible] his last official act as judge of the Superior court [illegible] Cook county.
(Story on page seventeen.)

AS BRIDE APPEARED ON THE STAGE. Mrs. Frederic McLaughlin in one of the costumes she wore while she was a professional dancer.
[Harris & Ewing Photo.] *(Story on page one.)*

MRS. M'LAUGHLIN IN WARTIME COSTUME. Her first husband, Vernon Castle, was a member of the Royal Flying corps. She is shown in its uniform.
[International Photo.] *(Story on page one.)*

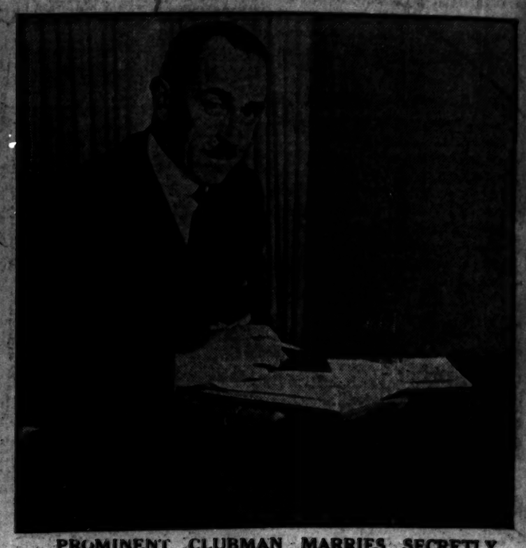

PROMINENT CLUBMAN MARRIES SECRETLY. Maj. Frederic McLaughlin, secretary treasurer W. F. McLaughlin company, weds Irene Castle Treman.
[TRIBUNE Photo.] *(Story on page one.)*

[TRIBUNE Photo.]

PRINCIPALS IN WOMAN'S DEATH. Leroy Wilcox of Oak Park and Frances Casper, involved in Hillsdale auto tragedy. *(Story on page three.)*

[TRIBUNE Photo.]

CHRISTMAS TREE SHIP ARRIVES IN CHICAGO. Miss Elsie Schueneman and her mother, Mrs. Barbara Schueneman, who, since death of her husband, has captained ship.

GANNA WALSKA M'CORMICK ENTERTAINS FEMINISTS. The Equality league met at Mrs. McCormick's home yesterday. The picture shows her bidding good-by to guests. [TRIBUNE Photo.] *(Story on page eight.)*

CONFESS CAR THEY RODE IN KILLED WOMAN. Helen Pauline O'Malley (left) and Adeline Ramsaier in Coroner Wolff's office where they cleared Hillside death mystery.
[TRIBUNE Photo.] *(Story on page three.)*

[TRIBUNE Photo.]

BATIK BALL AT CONGRESS HOTEL ONE OF MOST COLORFUL AND SUCCESSFUL EVENTS. Left to right: Ruth Seeley, Mary Williamson and Mrs. DeWitt Buchanan in the costumes which they wore last night. Social leaders, artists, musicians and business men joined forces to make the ball a social success. *(Story on page nineteen.)*

[TRIBUNE Photo.]

AT ONWENTSIA CLUB ANNUAL HUNT DINNER AND BALL. Left to right: Mrs. William Mitchell Blair, Miss Jeanette Pauling, Miss Jane Morton, Mrs. Byron Harvey, and Mrs. Thomas Cole, who were among those present.

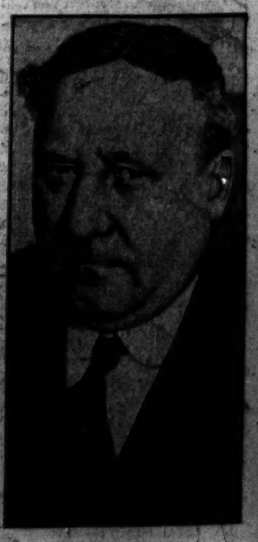

[TRIBUNE Photo.]

INDICTED. Gov. Warren T. McCray of Indiana held on 192 counts.
(Story on page two.)